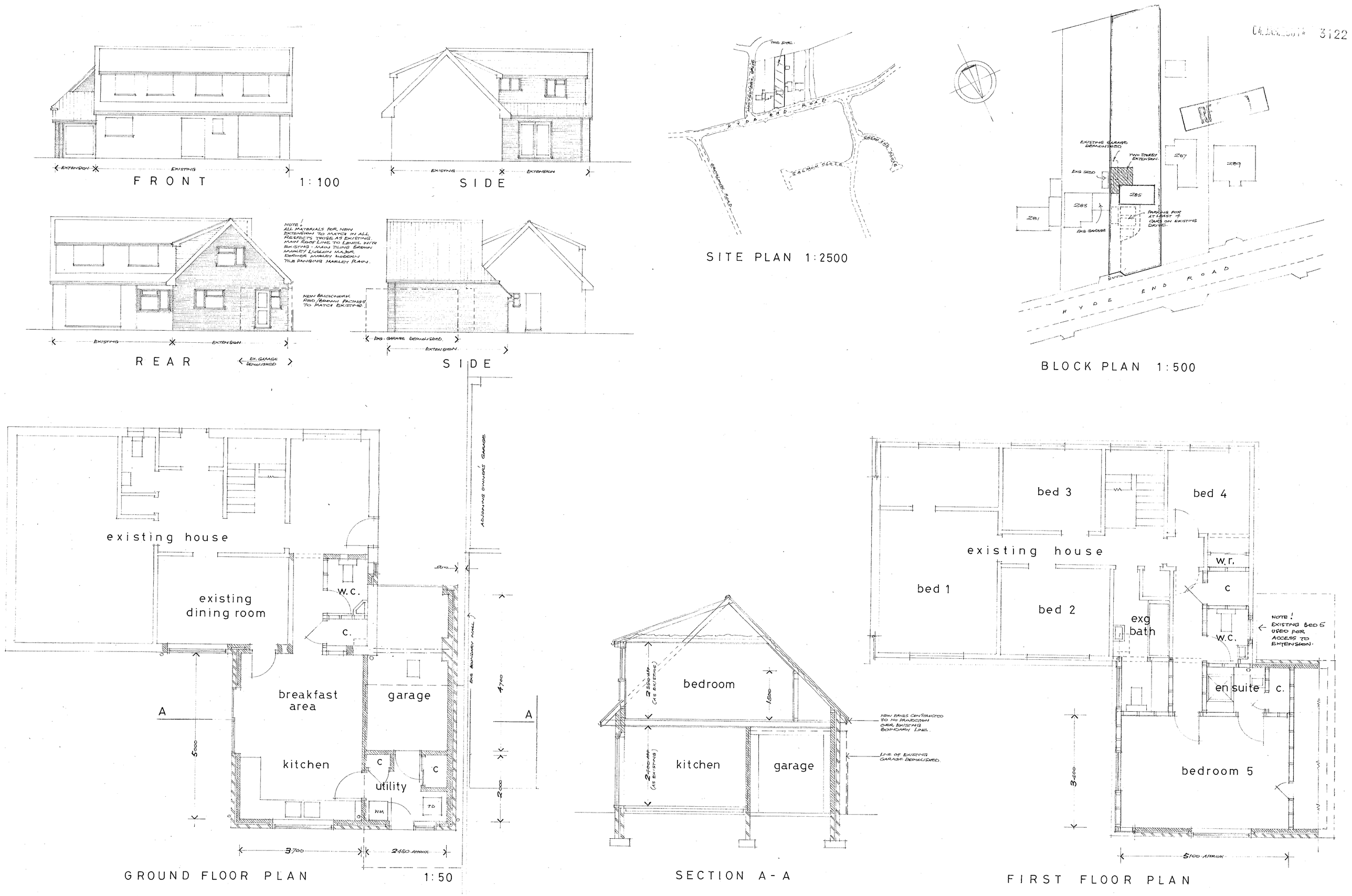


MR & MRS R GURR · 285 HYDE END ROAD · SPENCERS WOOD · BERKS ·
proposed two storey extension at rear

drg. no. 285-2000-1