

Planning Drawings

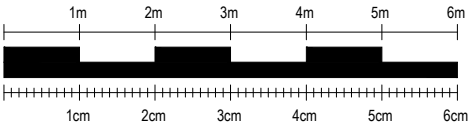

SCALE BAR - 1:100



NOTES:

SkyLofts will do everything possible to convert your loft space as per the measurements shown, however, measurements are subject to change on site due to external factors. All measurements shown are approximate and are NOT guaranteed.

Scale from this drawing and use figure dimensions.

Existing foundations, lintels and walls to be exposed if required by Building Control for assessment and upgrading if found to be inadequate.

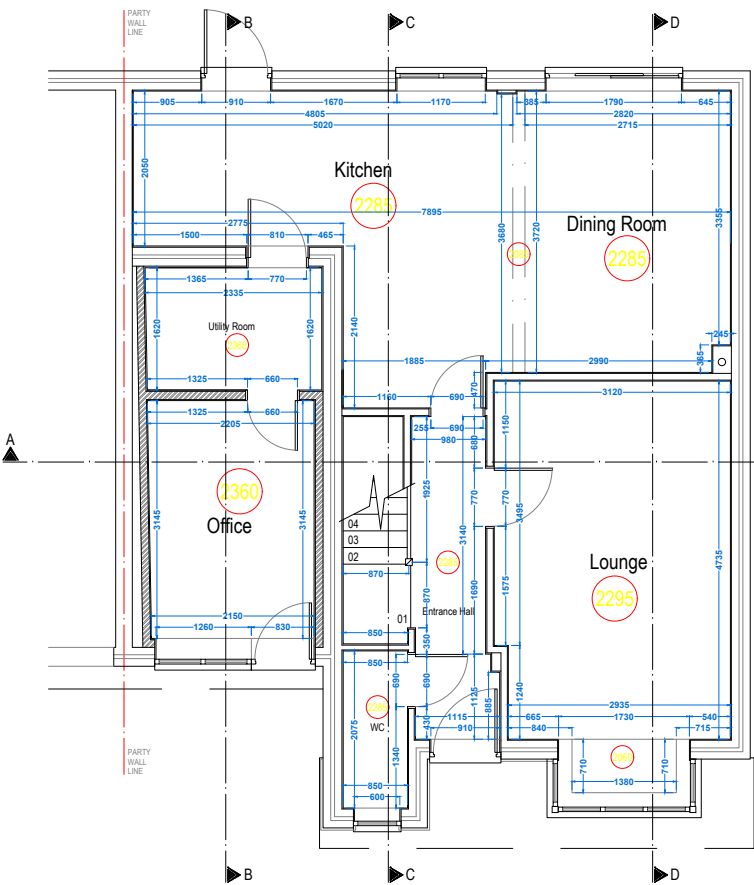

EXISTING GROUND FLOOR PLAN

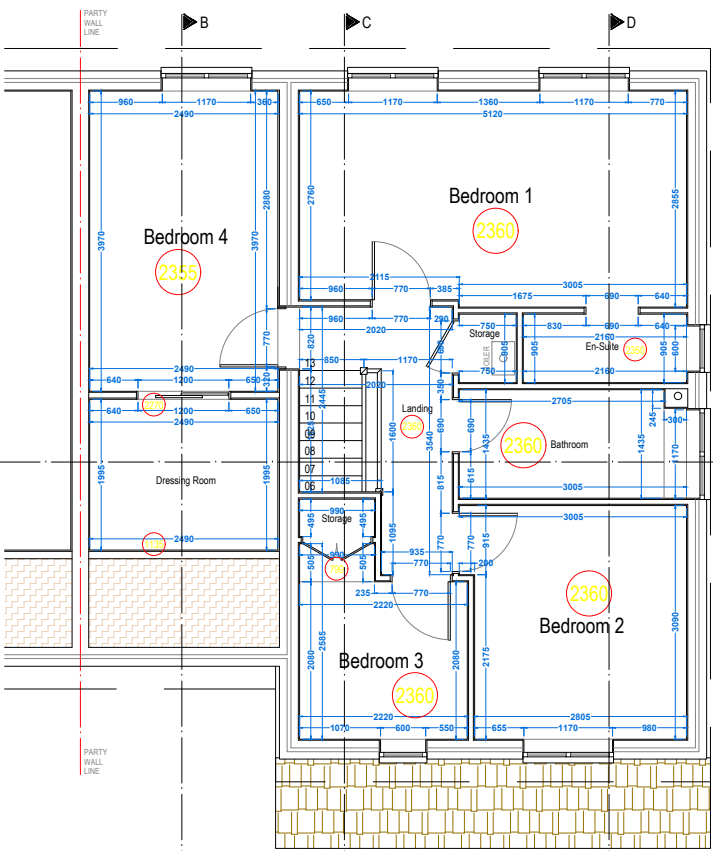

EXISTING FIRST FLOOR PLAN

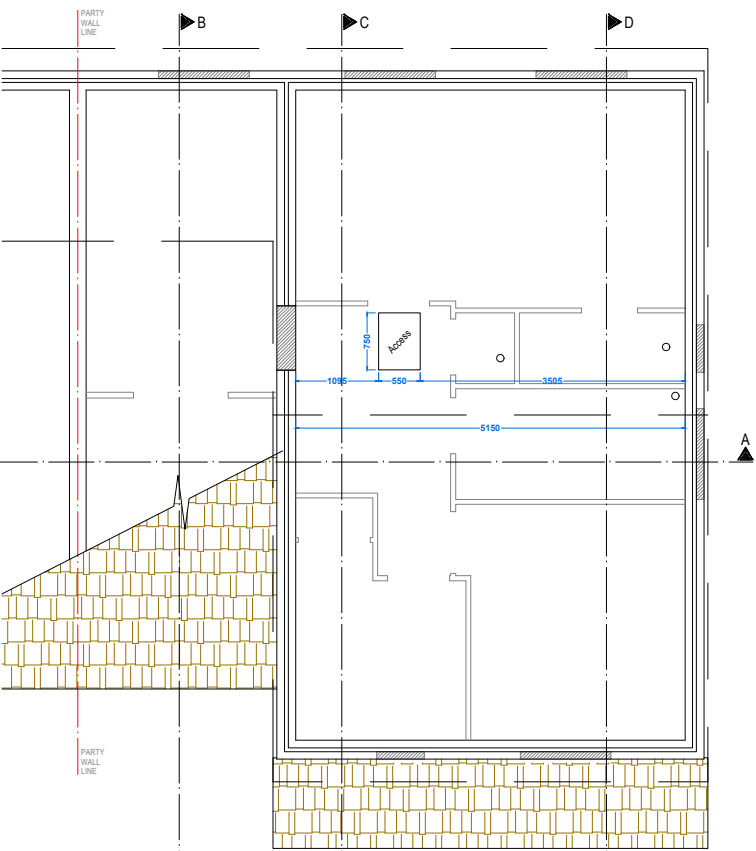

EXISTING LOFT FLOOR PLAN

KEY:

| | | | | | | | | | | | |
|--------------|-------------------------|-----------|---------------|---------------|----------------|------------|-------------|---------------|------------------|----------------------|----------------------|
| GLASS DOOR = | GLASS UNIT ABOVE DOOR = | NO DOOR = | DOUBLE DOOR = | POCKET DOOR = | SLIDING DOOR = | FUSE BOX = | GAS METER = | WATER METER = | SOIL VENT PIPE = | GUTTERING DOWNPIPE = | THERMAL HEAT STORE = |
| GD | GA | ND | DD | PD | SLD | FUSE | GAS | WATER | SVP | RWP | THS |

SKYLOFTS
Westmead House
Farnborough
GU14 7LP
TEL: 01252 500 872

| | | |
|-----------|---|--------------------|
| SITE: | 10 Leith Close, Crowthorne, RG45 6TD | |
| CLIENT: | Ms Catherine Campling | |
| PROJECT: | Rear Dormer Loft Conversion | |
| TITLE: | Existing Ground Floor, First Floor & Loft Floor Plans | |
| DATE: | 07.02.2025 | REF: Campling/6623 |
| DWG NO: | LDC .01 | SCALE: 1:100 @ A3 |
| REVISION: | - | DWG BY: RP |