

## Planning Drawings

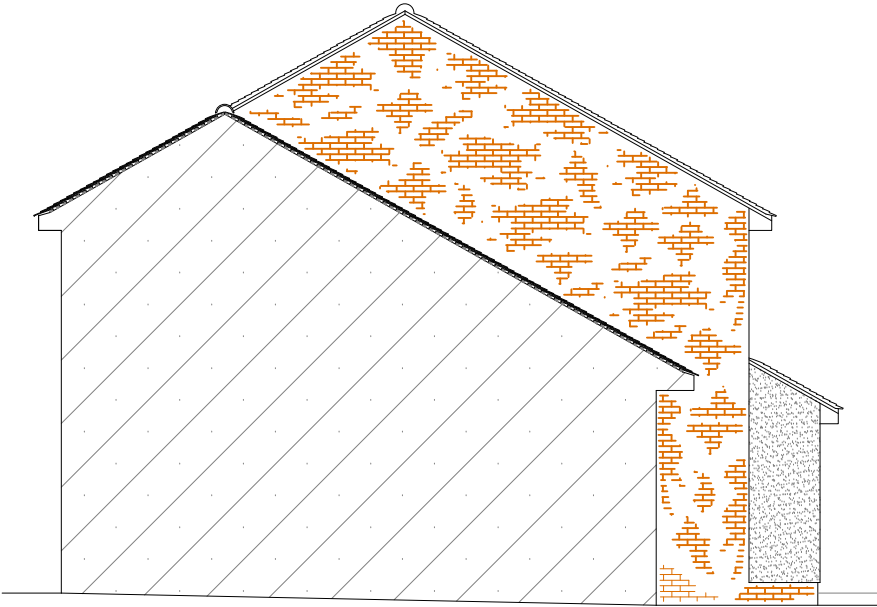

EXISTING FRONT ELEVATION



EXISTING SIDE ELEVATION (FACING SOUTH EAST)

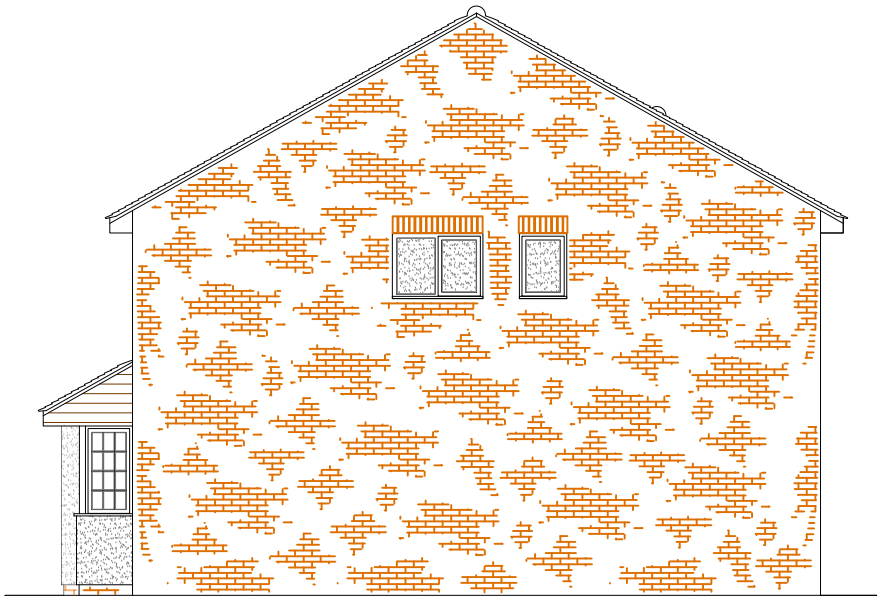

EXISTING SIDE ELEVATION (FACING NORTH WEST)



EXISTING REAR ELEVATION

SCALE BAR - 1:100

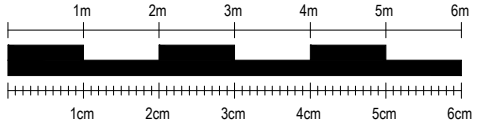

## NOTES

SkyLofts will do everything possible to convert your loft space as per the measurements shown, however, measurements are subject to change on site due to external factors. All measurements shown are approximate and are NOT guaranteed.

Scale from this drawing and use figure dimensions.

Existing foundations, lintels and walls to be exposed if required by Building Control for assessment and upgrading if found to be inadequate.

## KEY

GLASS DOOR =	<b>GD</b>	FUSE BOX =	<b>FUSE</b>
GLASS UNIT ABOVE DOOR =	<b>GA</b>	GAS METER =	<b>GAS</b>
NO DOOR =	<b>ND</b>	WATER METER =	<b>WATER</b>
DOUBLE DOOR =	<b>DD</b>	SOIL VENT PIPE =	SVP
POCKET DOOR =	<b>PD</b>	GUTTERING DOWNPIPE =	RWP
SLIDING DOOR =	<b>SLD</b>	THERMAL HEAT STORE =	THS

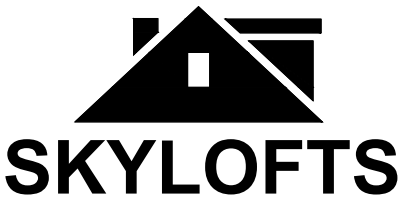

Westmead House  
Farnborough  
GU14 7LP  
TEL: 01252 500 872

SITE: 10 Leith Close  
Crowthorne,  
RG45 6TD

CLIENT: Ms Catherine Campling

PROJECT: Rear Dormer Loft Conversion

TITLE: Existing Elevations

EDIT

DATE: 07.02.2025

Camplinq/6623

DWG NO: LDC 03

SCALE: 1:100 @ A3

REVISION

DWG BY: RP