03.FEB.2000 0542

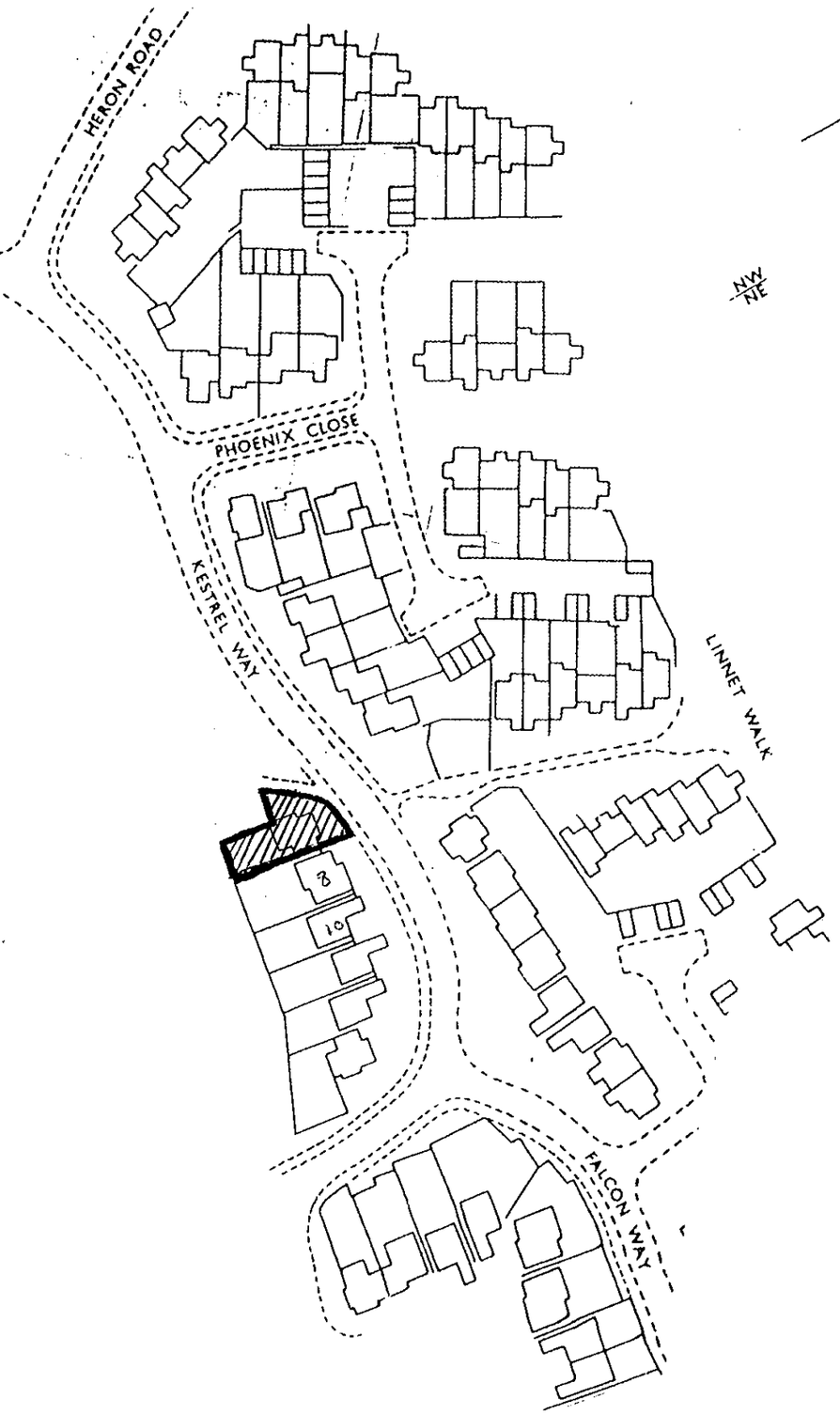

SITE LOCATION PLAN (Scale 1:1250)

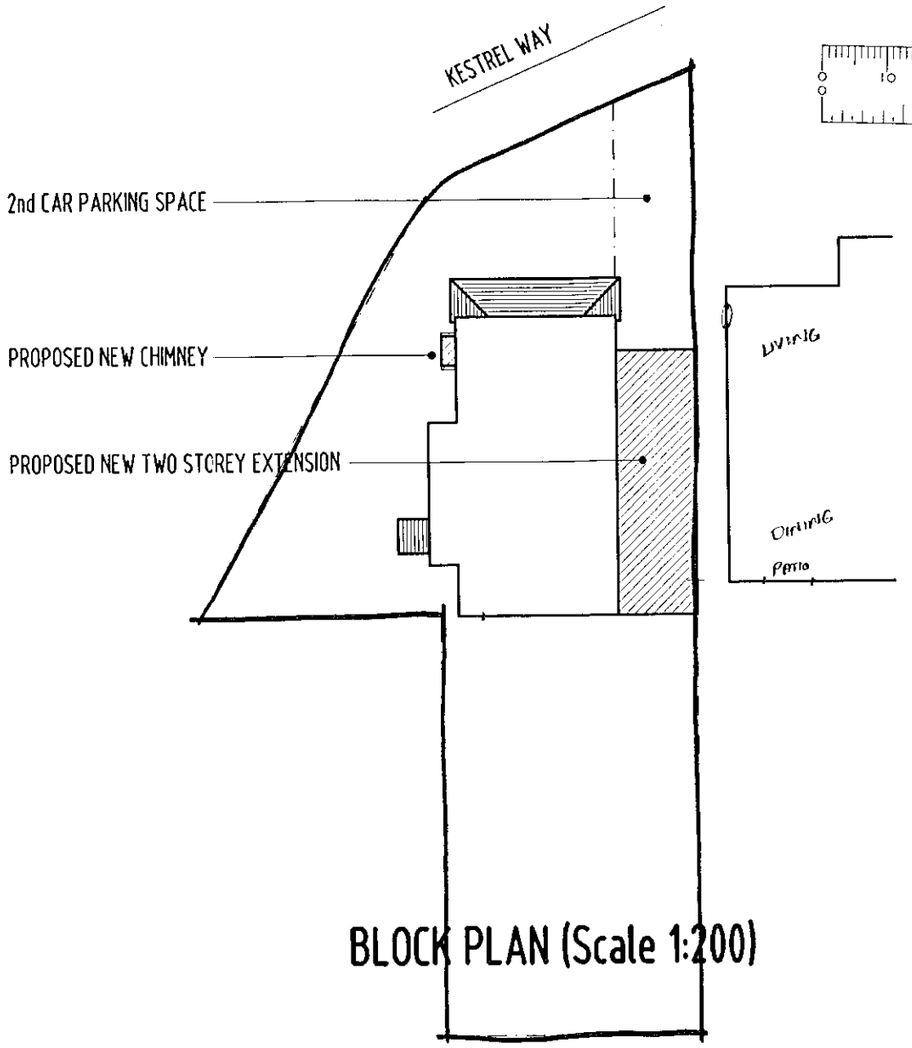

BLOCK PLAN (Scale 1:200)



RFDL

RICHARD FENN DESIGNS LIMITED
11 HARRIER CLOSE, WOODLEY
READING, BERKSHIRE. RG5 4PE.
Telephone READING (0118) 9691684
Fax (0118) 9628313 E-Mail : RFENNDES@aol.com

PROPOSED NEW TWO STOREY SIDE EXTENSION AND NEW CHIMNEY AT 6 KESTREL WAY, WOKINGHAM for MR AND MRS TONY ALLWRIGHT.

BLOCK / LOCATION PLANS

DATE	SCALE
JANUARY 29th 2000	1:200 1:1250

DRAWING No. 99-322-02. REVISION

NOTE

ALL MATERIALS INTENDED TO BE USED ON NEW EXTENSION ARE TO MATCH EXISTING.

THIS DRAWING HAS BEEN PREPARED WITHOUT THE BENEFIT OF AN ACCURATE SITE SURVEY



PROPOSED FRONT ELEVATION



PROPOSED SIDE ELEVATION

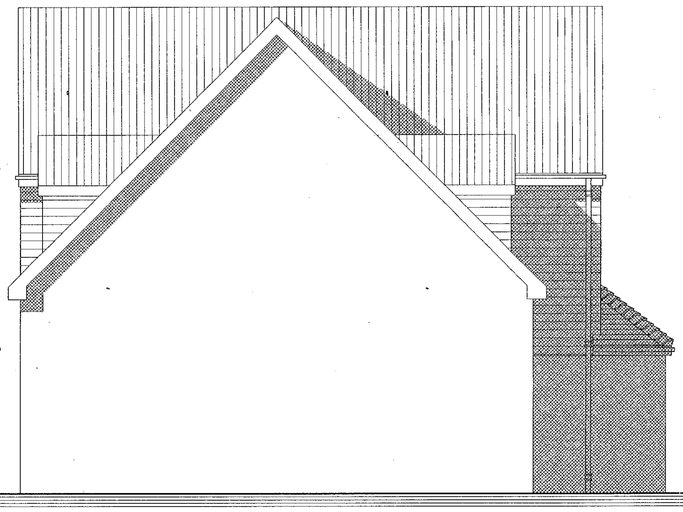

PROPOSED REAR ELEVATION



PROPOSED SIDE ELEVATION

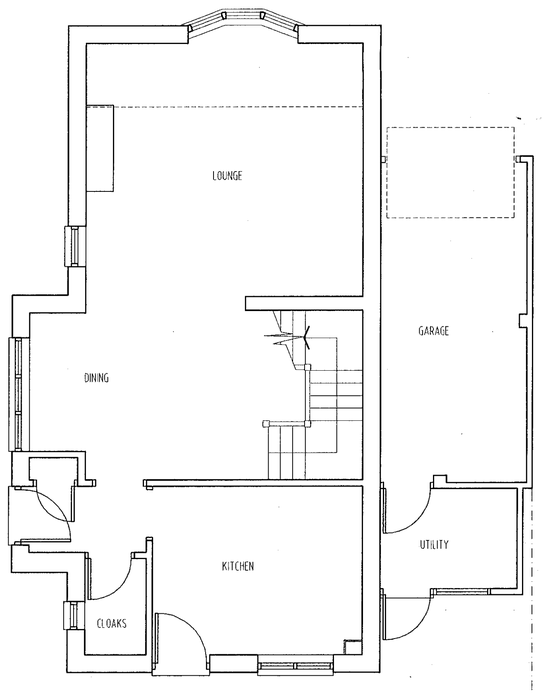

EXISTING GROUND FLOOR PLAN

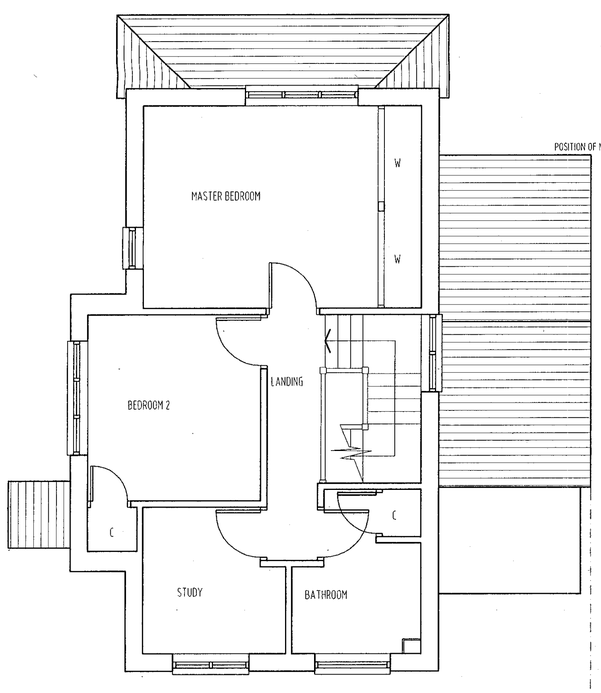

EXISTING FIRST FLOOR PLAN

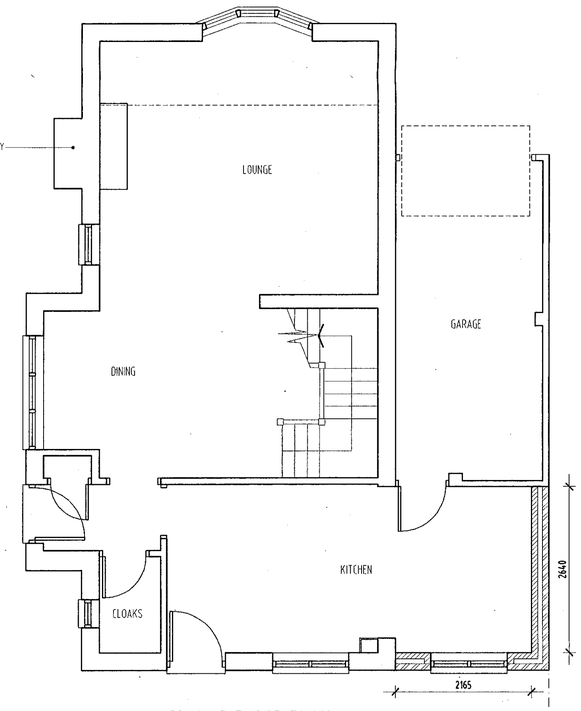

PROPOSED GROUND FLOOR PLAN

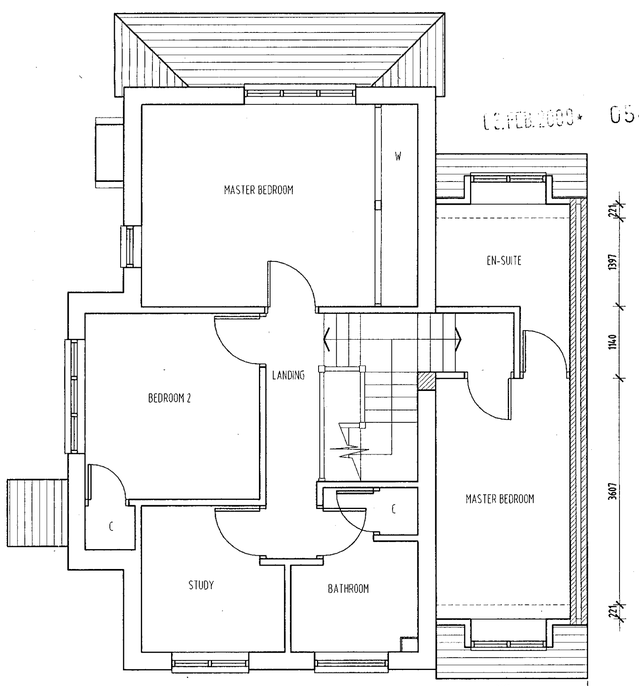

PROPOSED FIRST FLOOR PLAN

APPROVED

13 FEB 2000 0542

RFDL

RICHARD FENN DESIGNS LIMITED
11 HARRIER CLOSE, WOODLEY, READING, BERKSHIRE. RG5 4PE.
Telephone READING (0118) 9691864
Fax (0118) 9628818 E-Mail : RFENNDES@aol.com

PROPOSED TWO STOREY SIDE EXTENSION AND NEW CHIMNEY
TO 6 MESTREL WAY, WOKINGHAM, BERKSHIRE
for MR AND MRS TONY ALLWRIGHT

GENERAL ARRANGEMENT DRAWING

DATE	SCALE
JANUARY 25th 2000	1:50

DRAWING No. 99-322-01

REVISION

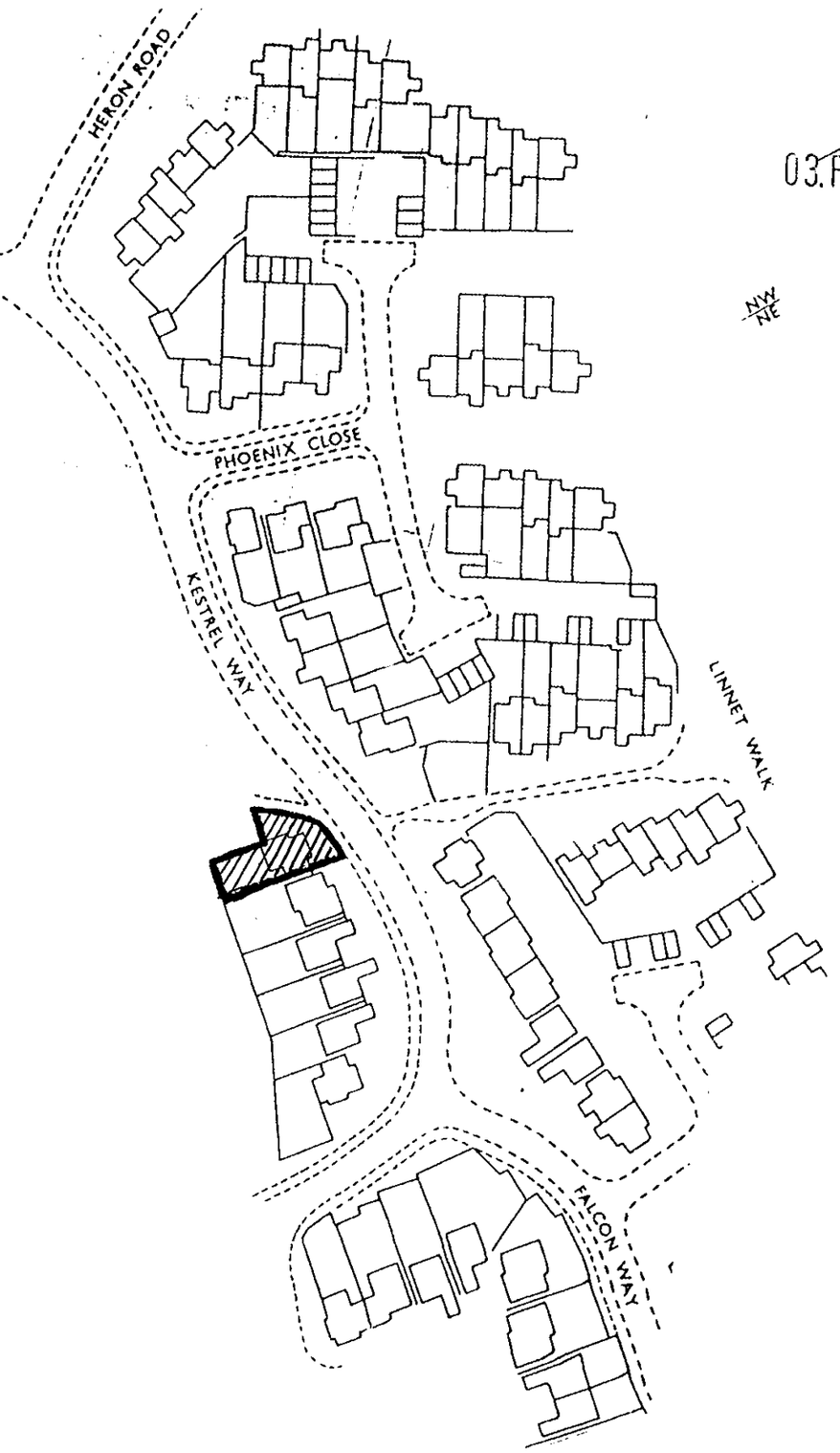

SITE LOCATION PLAN (Scale 1:1250)

03.FEB.2000* 0542

NW NE

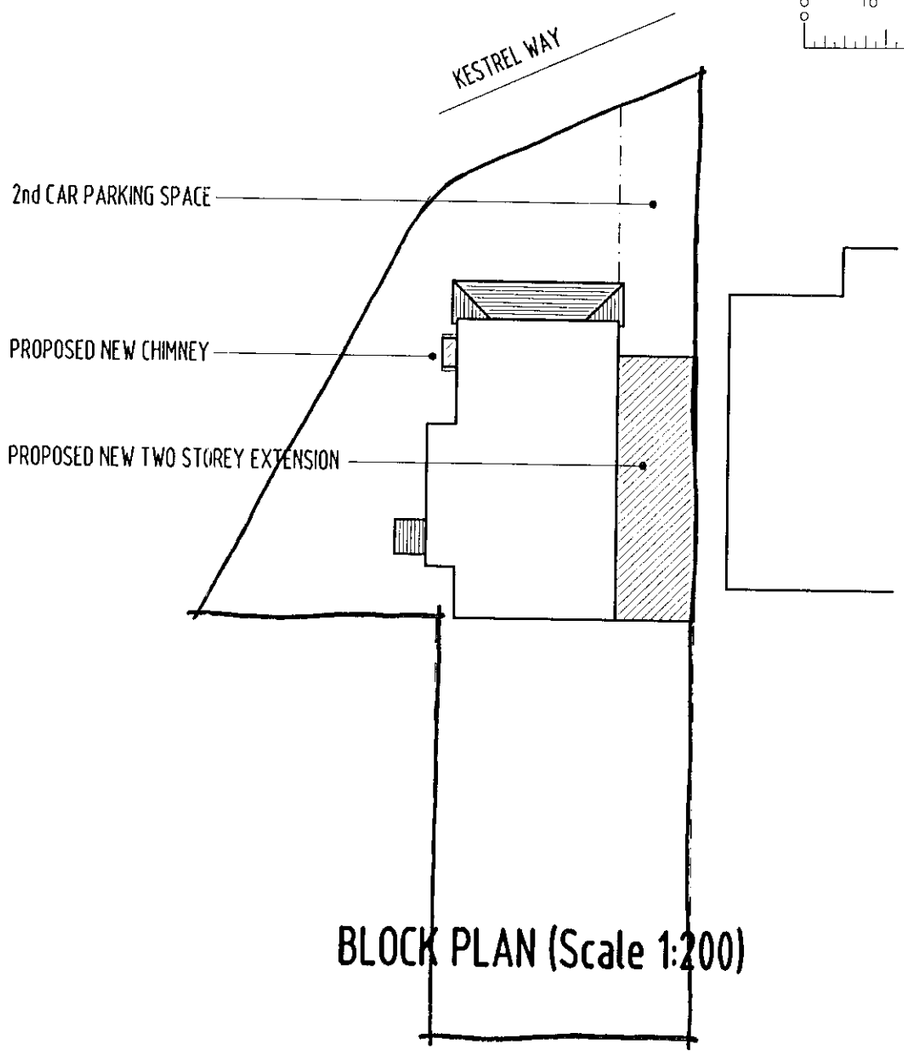

BLOCK PLAN (Scale 1:200)

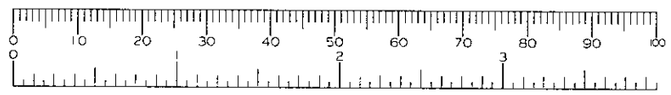

APPROVED

RFDL

RICHARD FENN DESIGNS LIMITED
11 HARRIER CLOSE, WOODLEY
READING, BERKSHIRE. RG5 4PE.
Telephone READING (0118) 9691684
Fax (0118) 9628313 E-Mail : RFENNDES@aol.com

PROPOSED NEW TWO STOREY SIDE EXTENSION AND NEW CHIMNEY AT 6 KESTREL WAY, WOKINGHAM for MR AND MRS TONY ALLWRIGHT.

BLOCK / LOCATION PLANS

DATE	SCALE
JANUARY 29th 2000	1:200 1:1250

DRAWING No. 99-322-02. REVISION

D 12/1/00