

PART EAST ELEVATION WITH PLANT HIDDEN

Proposed new 2.4m high hit and miss timber fence enclosure and access gate with Armco barrier on two side to be installed

Proposed new 2.4m high hit and miss timber fence and access gate to be installed

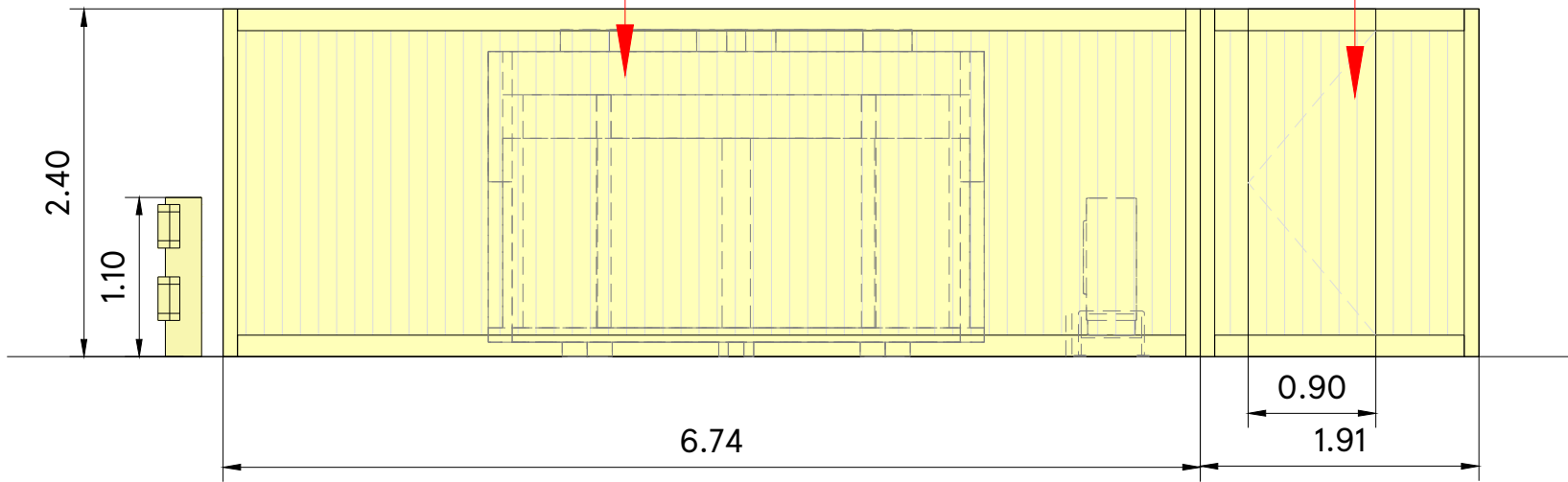

PART AT A/SOUTH ELEVATION WITH PLANT HIDDEN

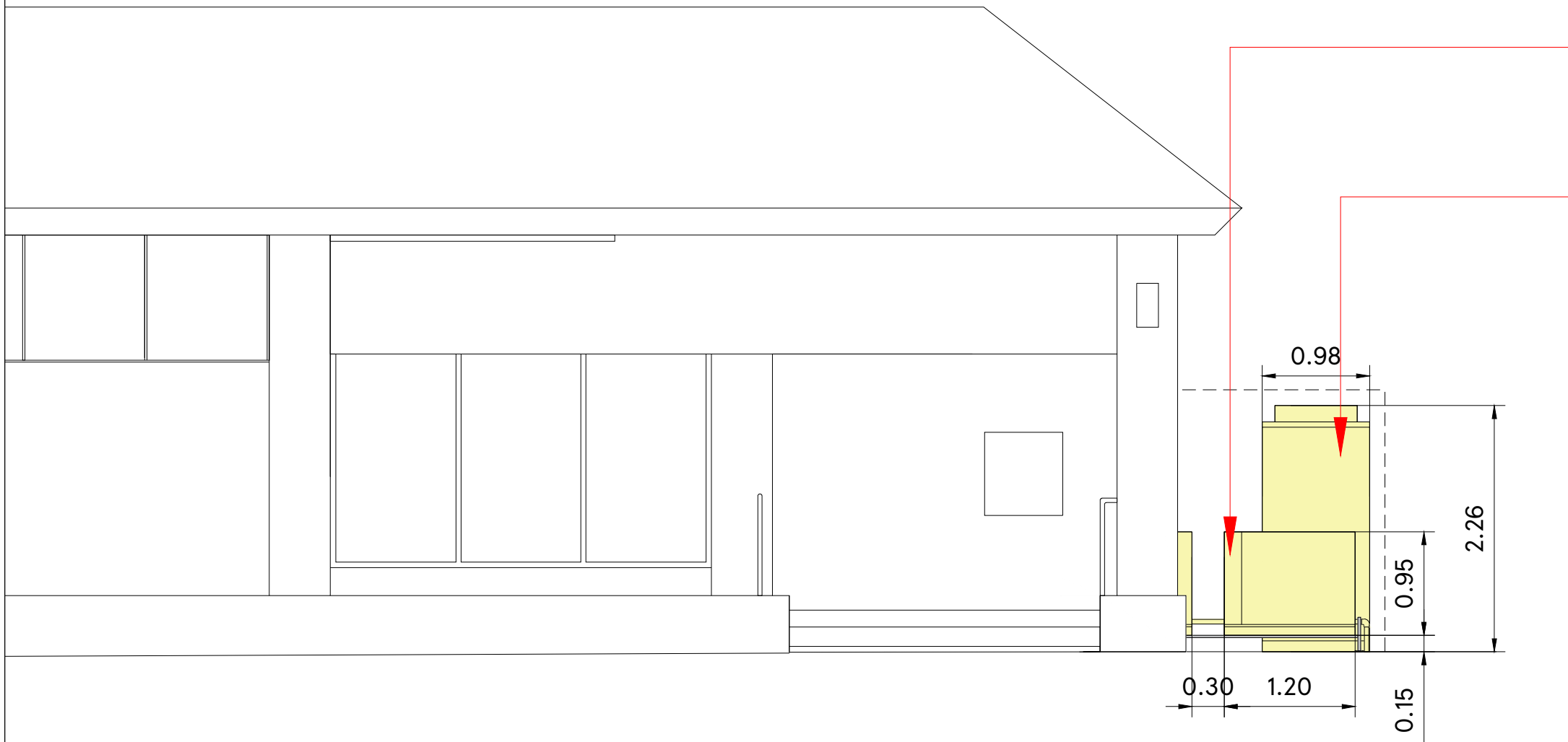

PART EAST ELEVATION WITH FENCE HIDDEN

Proposed new 3x floor mounted AC units and one side surrounded with protection rail to be installed

Proposed new 2x Remote CO2 Gas Cooler to be installed

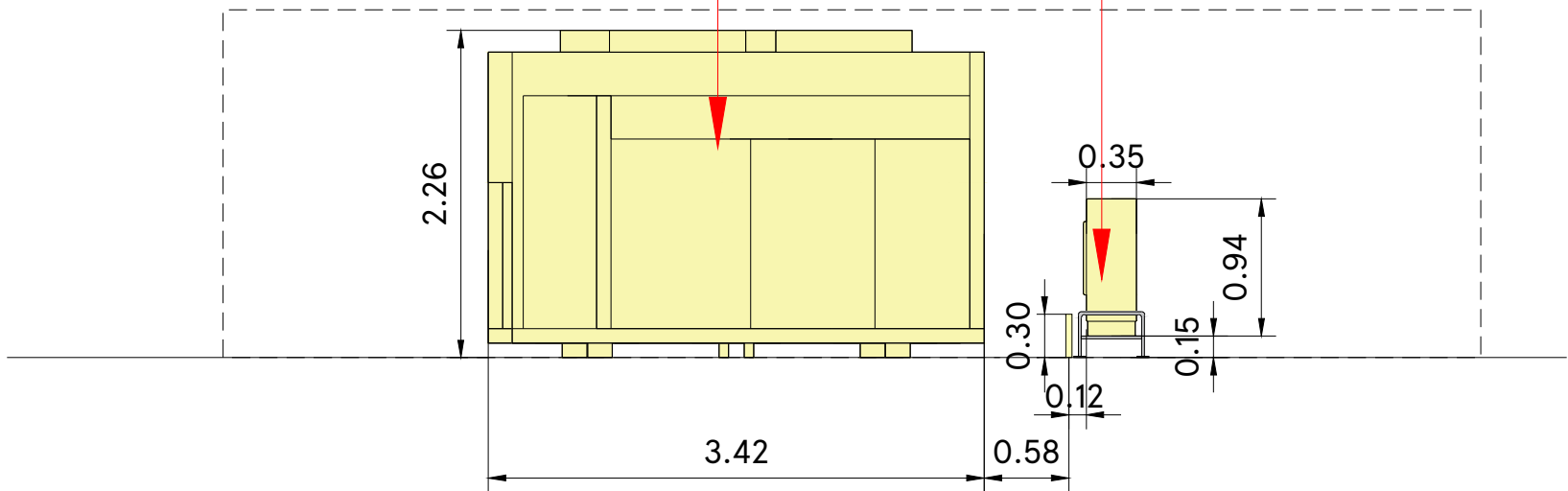

PART AT A/SOUTH ELEVATION WITH FENCE HIDDEN

SCALE BAR

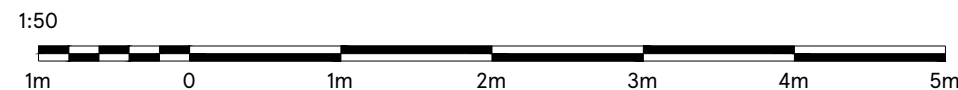

DRAWING NO  
03\_3450\_03E

SCALE  
1:50@A2

CHECKED BY  
PRIYANKA  
DRAWN BY  
NIDHI M

DATE  
08.10.2025

STORE TYPE  
EXPRESS

STORE NAME  
WOODLEY

CONTENT  
PROPOSED ELEVATION-3\_PLANT

**TESCO**  
FEASIBILITY PLANNING  
STORE PLANNING DEPARTMENT  
PROPERTY SERVICES

HIGHWOODS BUILDING, KESTREAL WAY  
WELWYN GARDEN CITY, HERTFORDSHIRE, AL7 1GB UK  
TELEPHONE : 01707 395150

THE COPYRIGHT AND ALL OTHER RIGHTS IN AND RELATING TO THIS PUBLICATION  
BELONG TO AND ARE THE SOLE PROPERTY OF TESCO STORES LIMITED.  
ALL RIGHTS ARE RESERVED. NEITHER THE WHOLE NOR ANY PART OF THIS  
PUBLICATION MAY BE REPRODUCED OR TRANSMITTED IN ANY FORM OR BY ANY  
ELECTRONIC OR MECHANICAL MEANS INCLUDING PHOTOCOPYING AND RECORDING  
OR FROM ANY RETRIEVAL SYSTEM WITHOUT THE PRIOR WRITTEN LICENCE FROM THE  
OWNER © 1997 TESCO STORES LIMITED