The team will work on the following trees:
T1 - Crown lift to 4m and reduce back by up to 2.5m to clear the compound fence and internal structures.
G1 - Reduce back by up to 2.5m to clear the compound fence and internal structures.
G2 - Reduce back by up to 2.5m to clear the compound fence and internal structures.
G3 - Reduce back by up to 2.5m to clear the compound fence and internal structures.

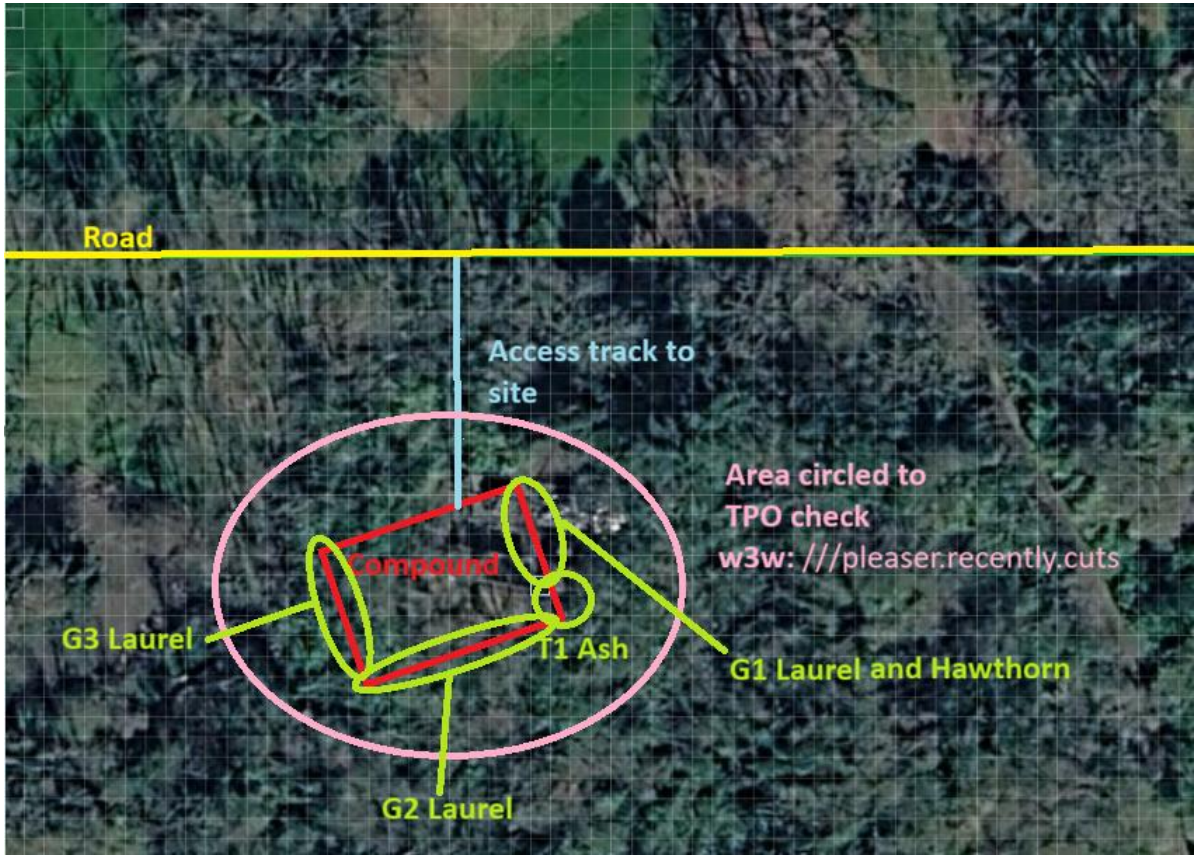



20/08/2026 17:23

