



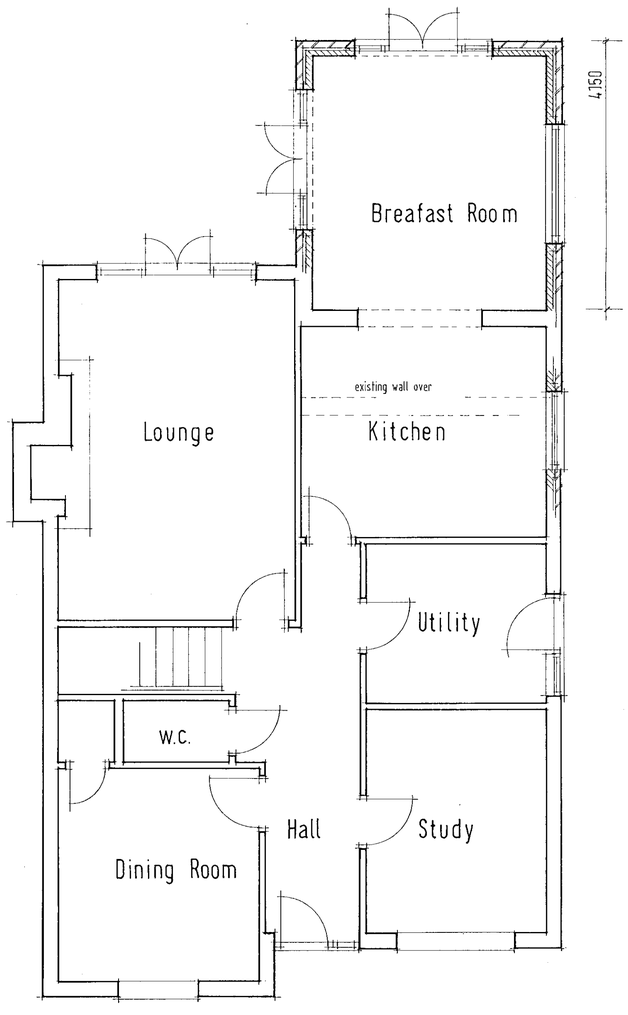

Ground Floor Plan

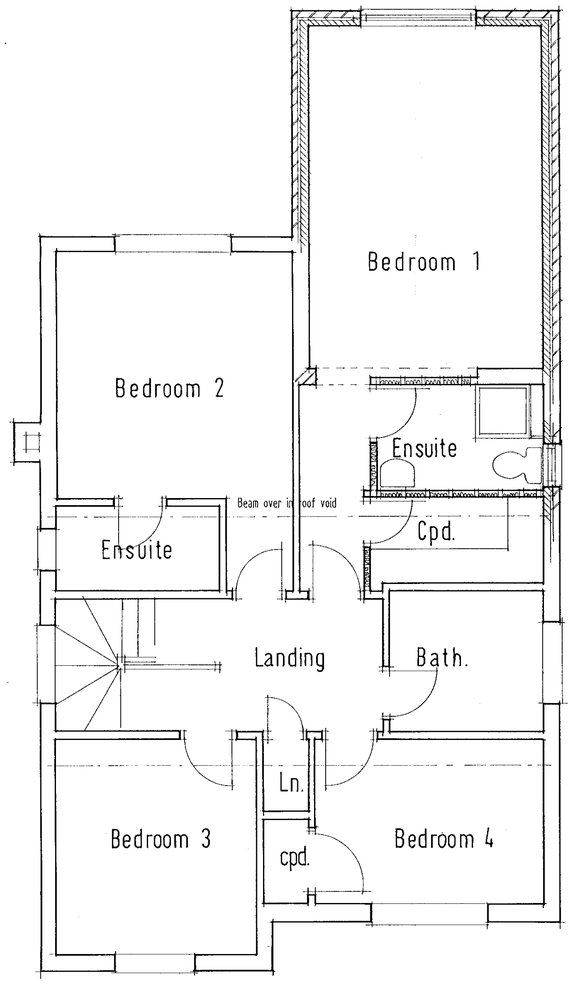

First Floor Plan

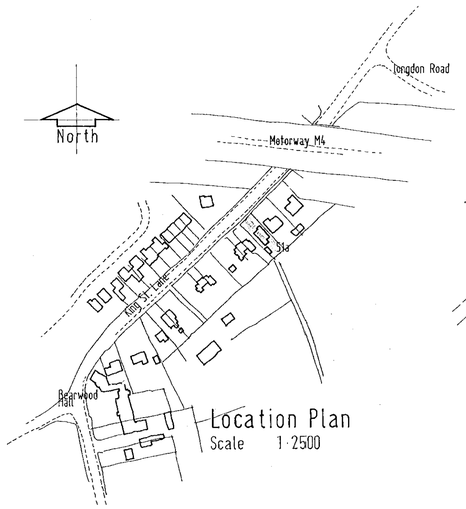

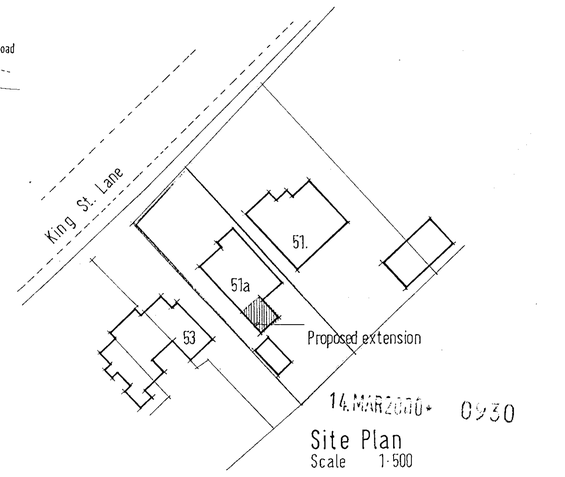

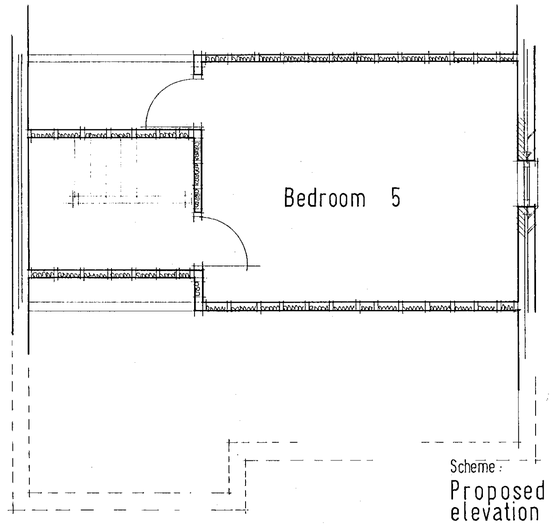

Roof Plan

REFUSED

Scheme:
Proposed two storey extension to rear elevation and conversion to roof space.

Location:
51a King Street Lane
Winnersh. Berks.

Client:
Mr. & Mrs. Reynolds

Scale:	Date:	Drawing no.
1:100 1:50	March 2000	51 / W1.