

proposed carport/store

north west

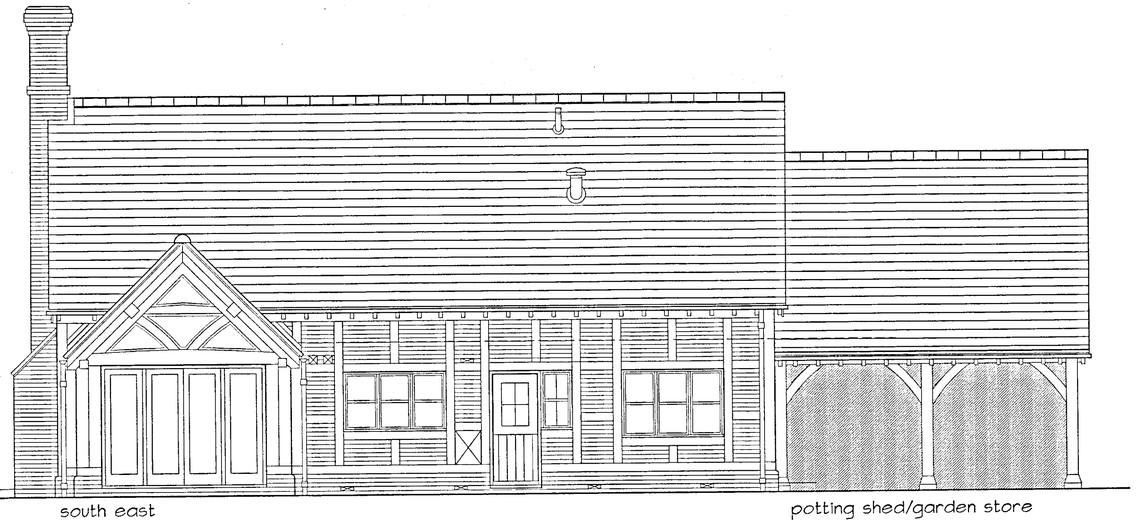

south east

potting shed/garden store

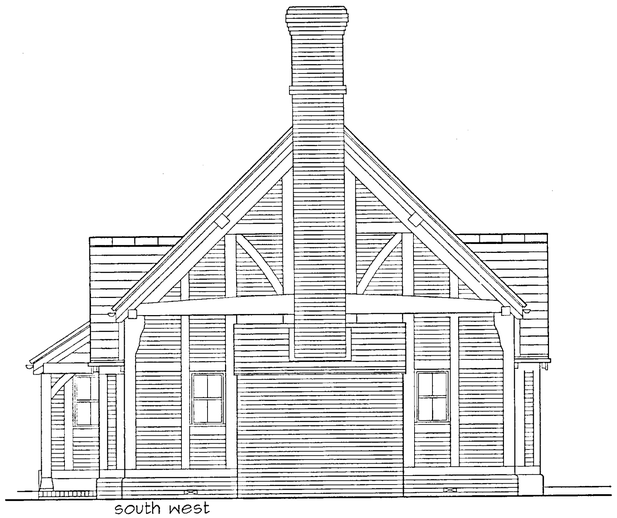

south west

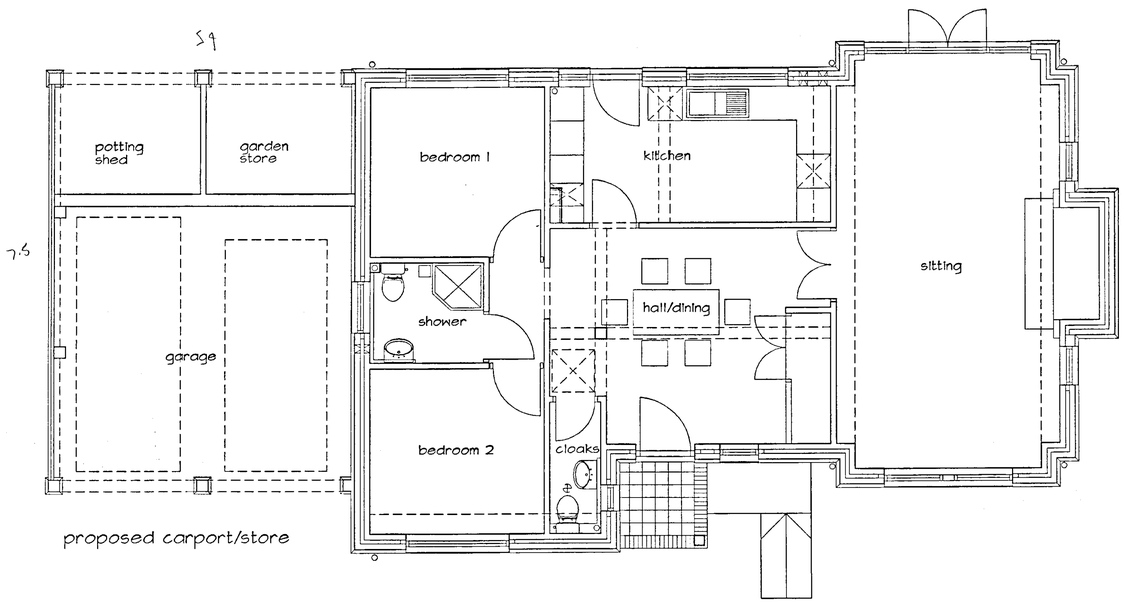

proposed carport/store

ground floor plan

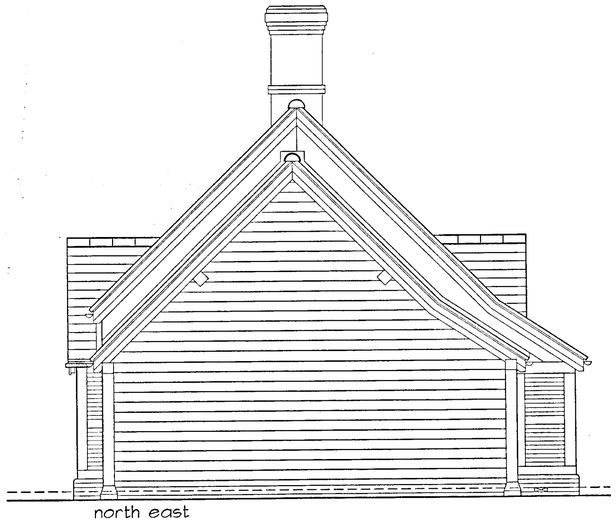

north east

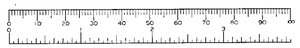

18.FEB.2002 5944

project
THE BARN
LITTLE CASTLEMANS

drawing title
PROPOSED
CARPORT ADDITION.

date
FEB2002

scale
1:50

number
01/49/100

for
MR MARTIN BUSHNELL

Danks Reed Denby + Badnell
Chartered Architects
Kings Stables 3-4 Osborne Mews
Windsor Berkshire SL4 3DE
tel 01753 859880 fax 01753 857427
e-mail DRDB_Architects@compuserve.com

All dimensions to be verified before work is commenced
All work is to comply with statutory requirements