REVISED PLAN

3114 - A

Existing Front Elevation

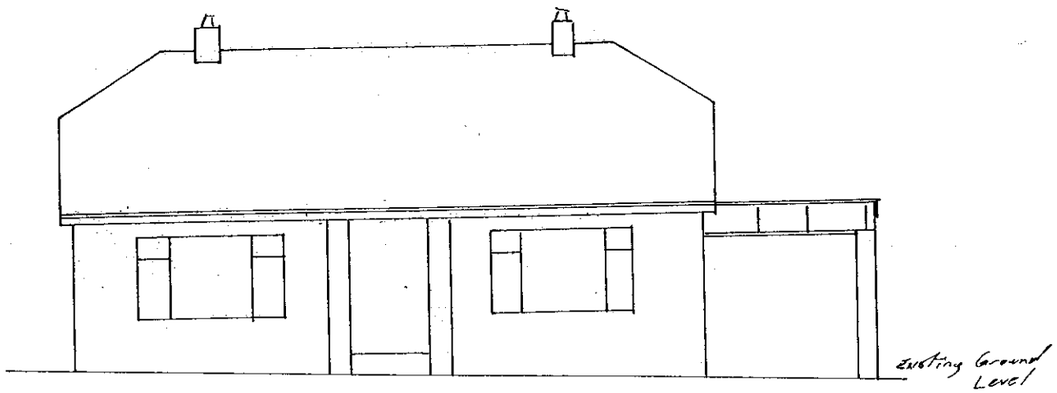

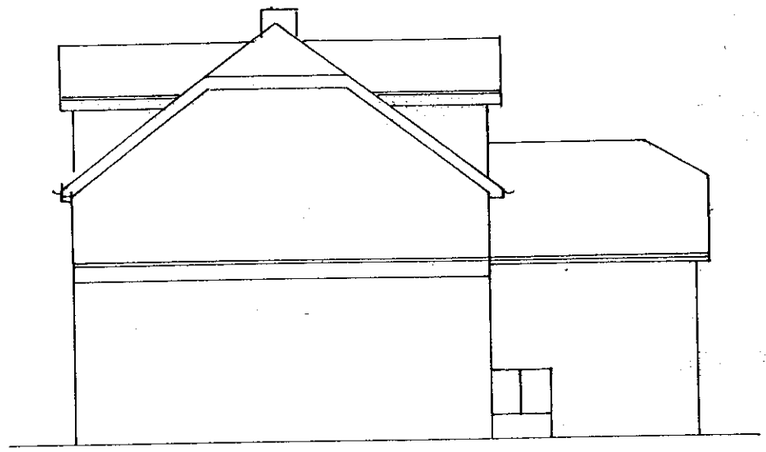

Proposed West Elevation

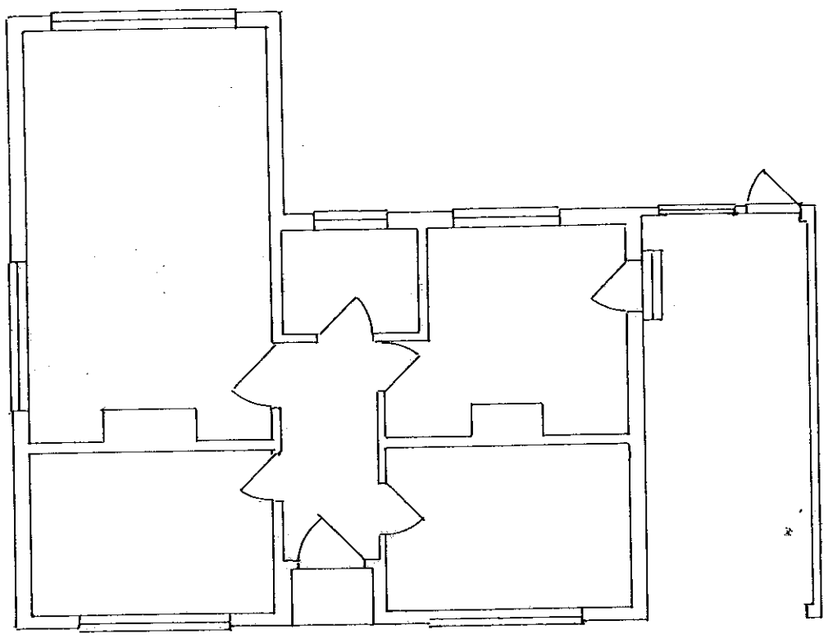

Existing Ground floor layout

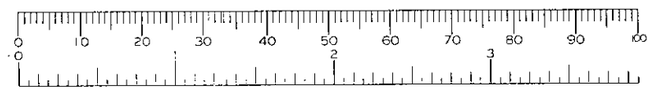

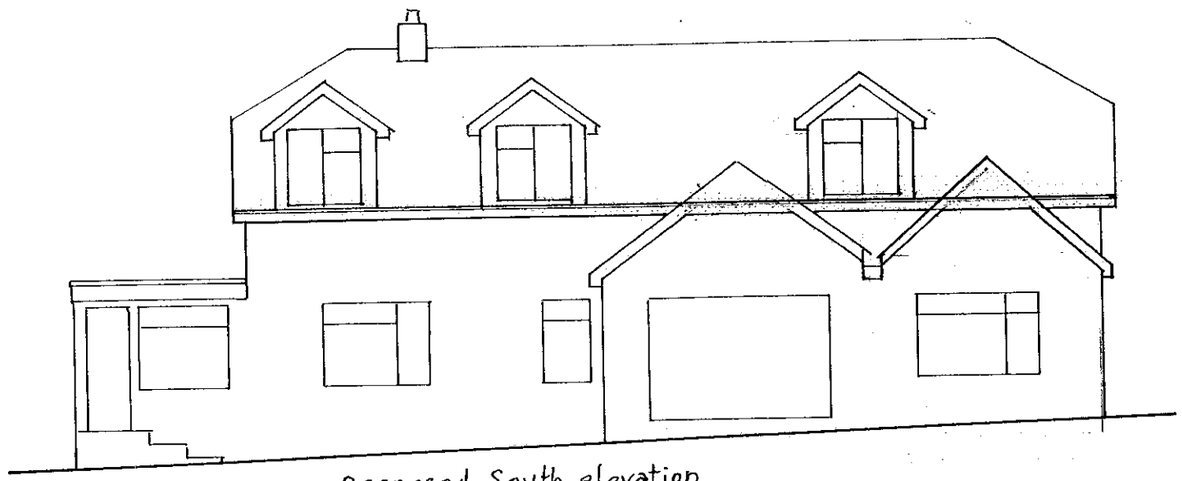

proposed South elevation

Paul Douglas Ltd	**Client: Mr & Mrs Rothery**	Address: Robins Corner, Wargrave
27 th Dec. 2000	**Proposed Single Storey & loft Extension**	Dwg1.1
Scale 1: 100,	Existing Floor Plan & front elevation, Proposed Elevations	

3114 1

REVISED PLAN

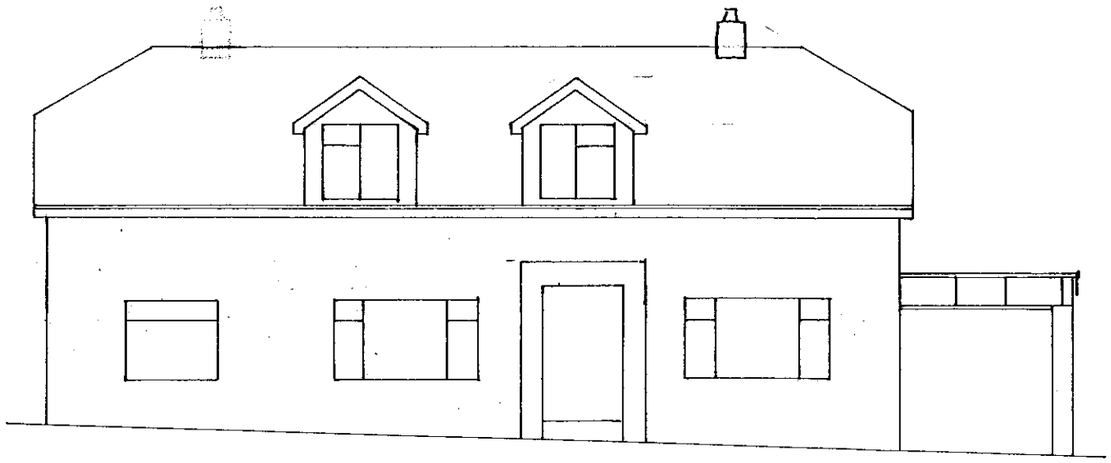

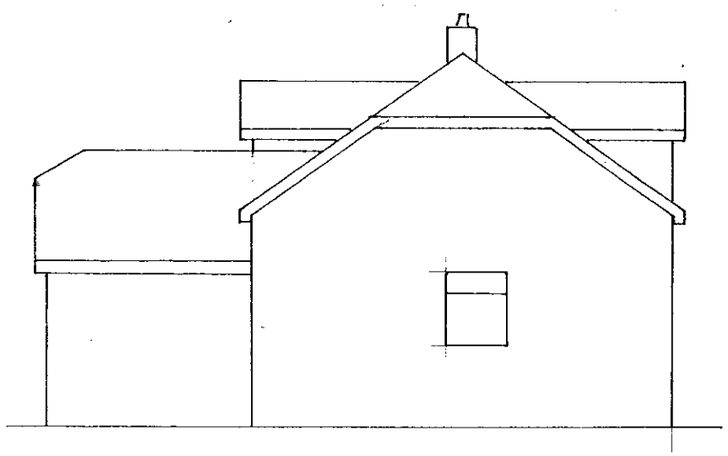

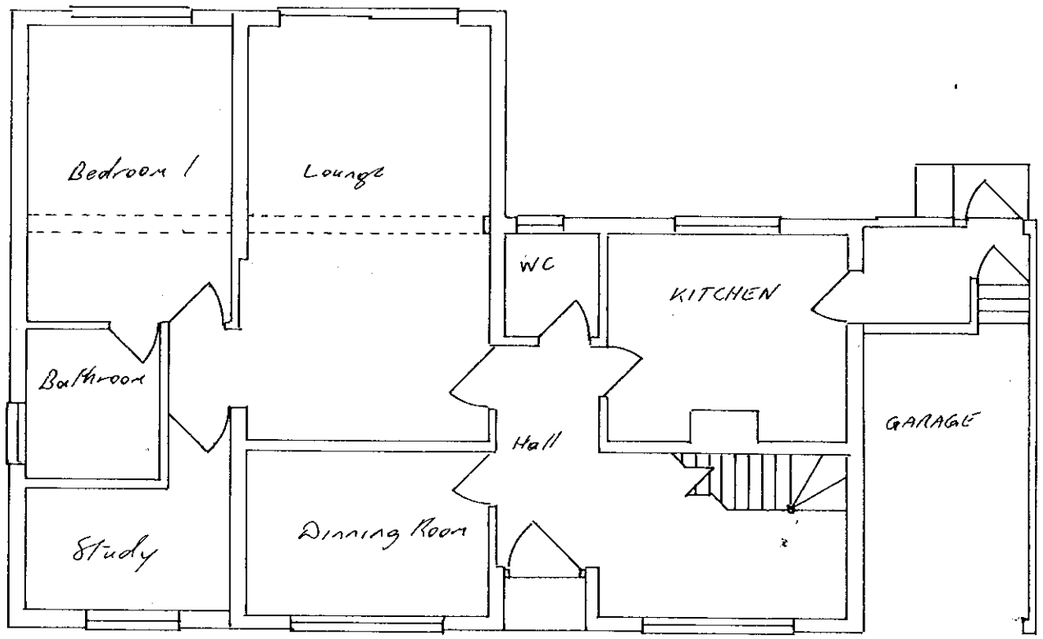

Proposed Ground Floor

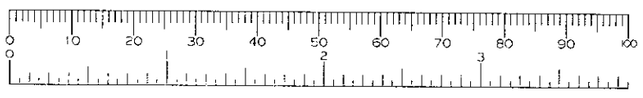

APPROVED

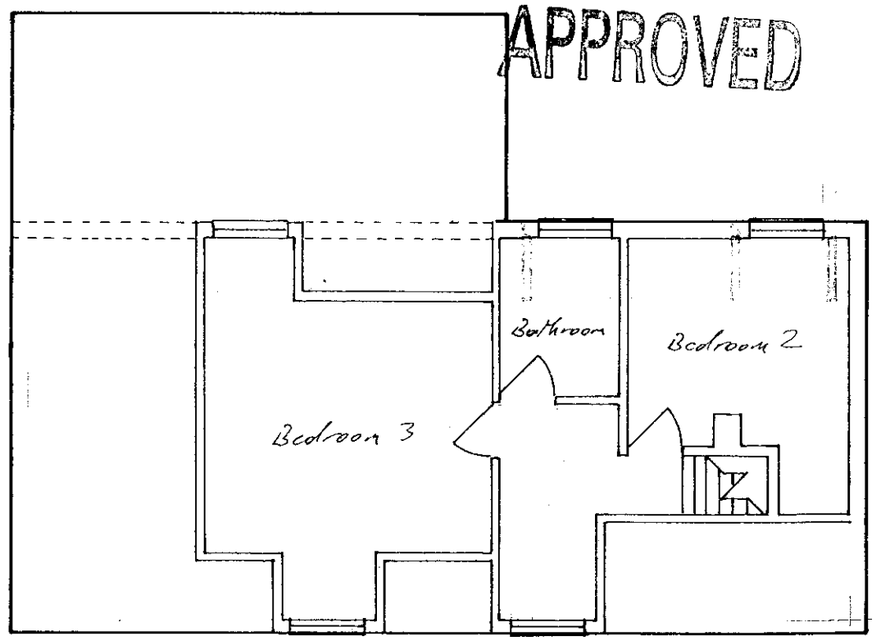

Paul Douglas Ltd	**Client: Mr & Mrs Rothery**	Address: Robins Corner, Wargrave
28 th Dec. 2000	**Proposed Single Storey & loft Extension**	Dwg1.1
Scale 1: 100	Proposed Floor Plans & Elevations	

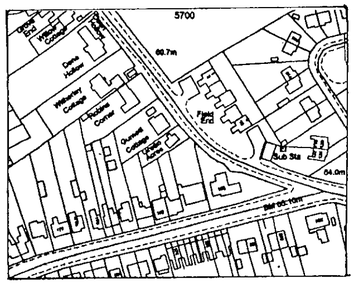

LOCATION PLAN

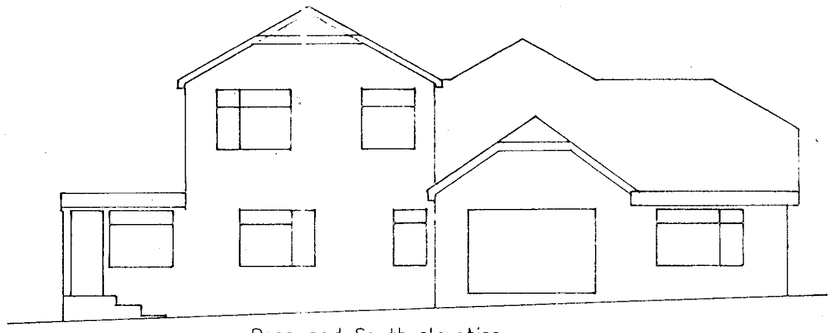

Proposed South elevation

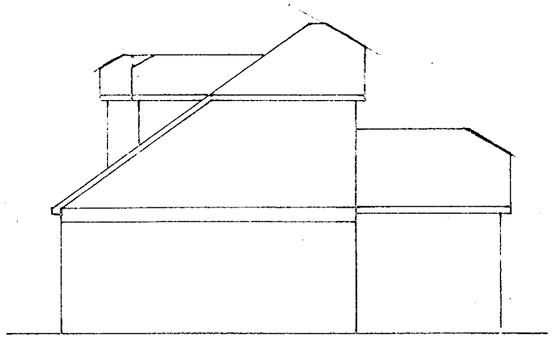

West elevation

SUPERSEDED

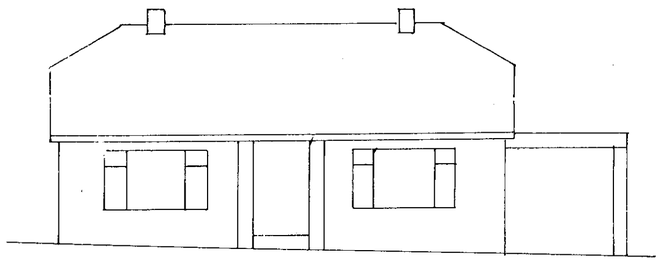

existing ground level

Existing Front Elevation



North elevation FRONT

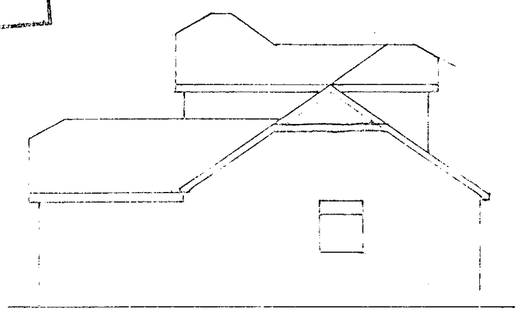

East elevation

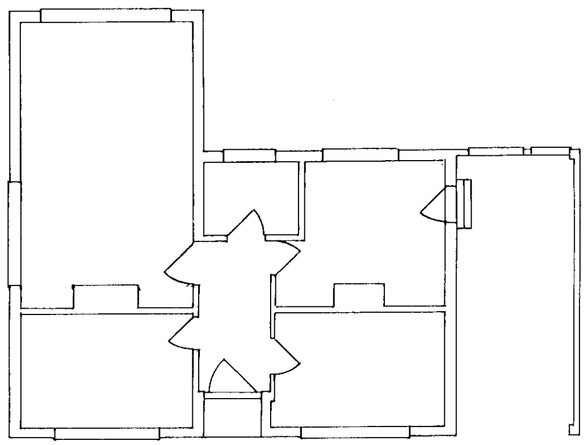

Existing Ground floor layout

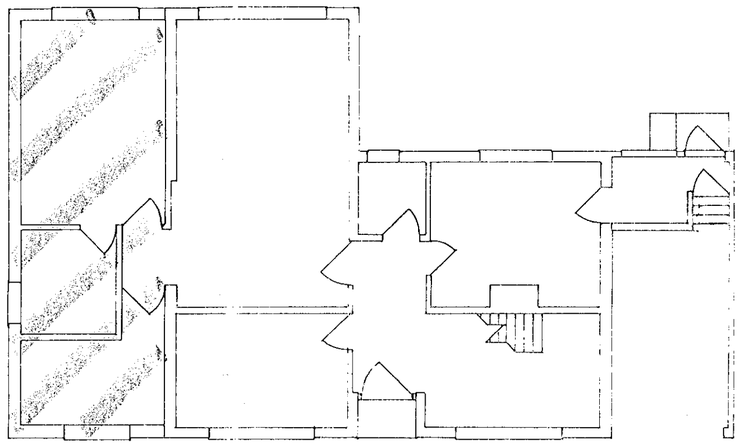

Proposed Ground Floor layout

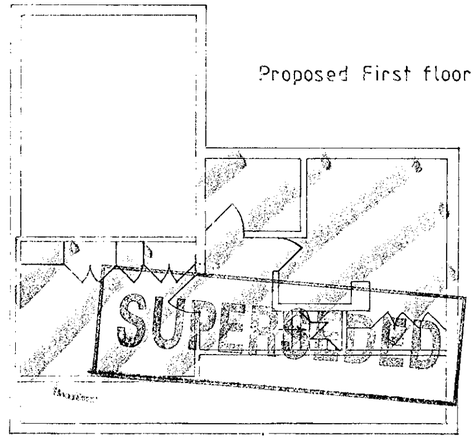

03 JAN 2001 * 3114

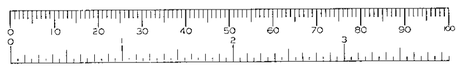

Paul Douglas Ltd	**Client: Mr & Mrs Rothery**	Address: Robins Corner, Wargrave
8 th Dec. 2000	**Proposed Single Storey & loft Extension**	Dwg1
Scale 1: 100, 1:1250	Existing Floor Plan, Proposed Floor Plan, Section & Elevations	