

All dimensions are to be checked on site before work commences.  
Figured dimensions to be taken in preference to scaled dimensions.  
If in doubt please ask.  
© Copyright reserved.

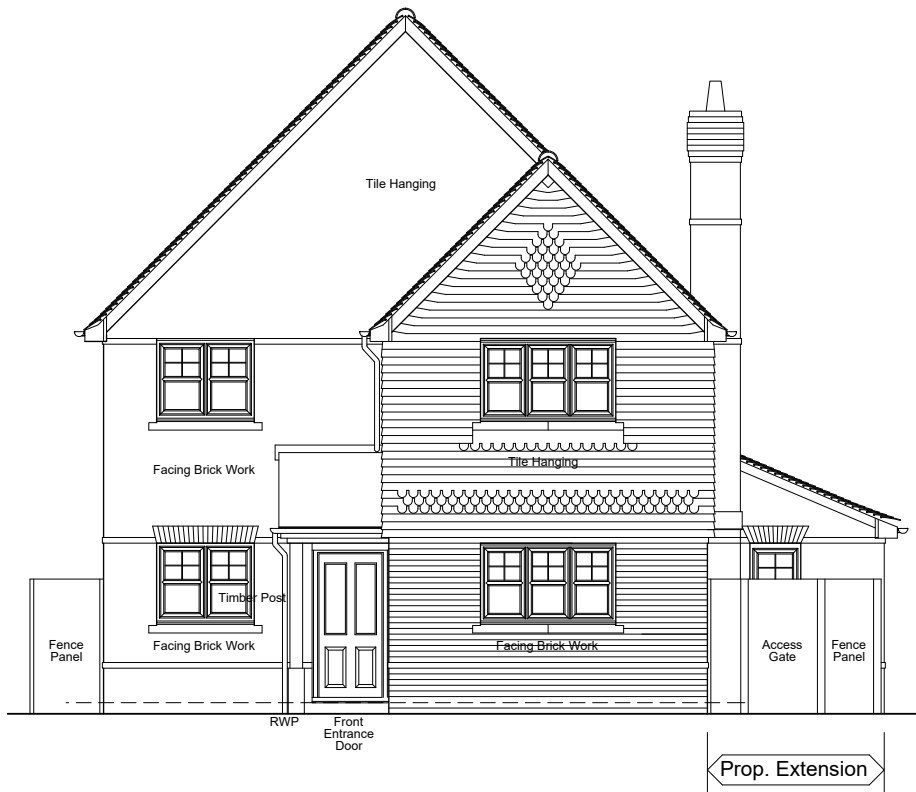

FRONT ELEVATION As Proposed  
Scale 1:100

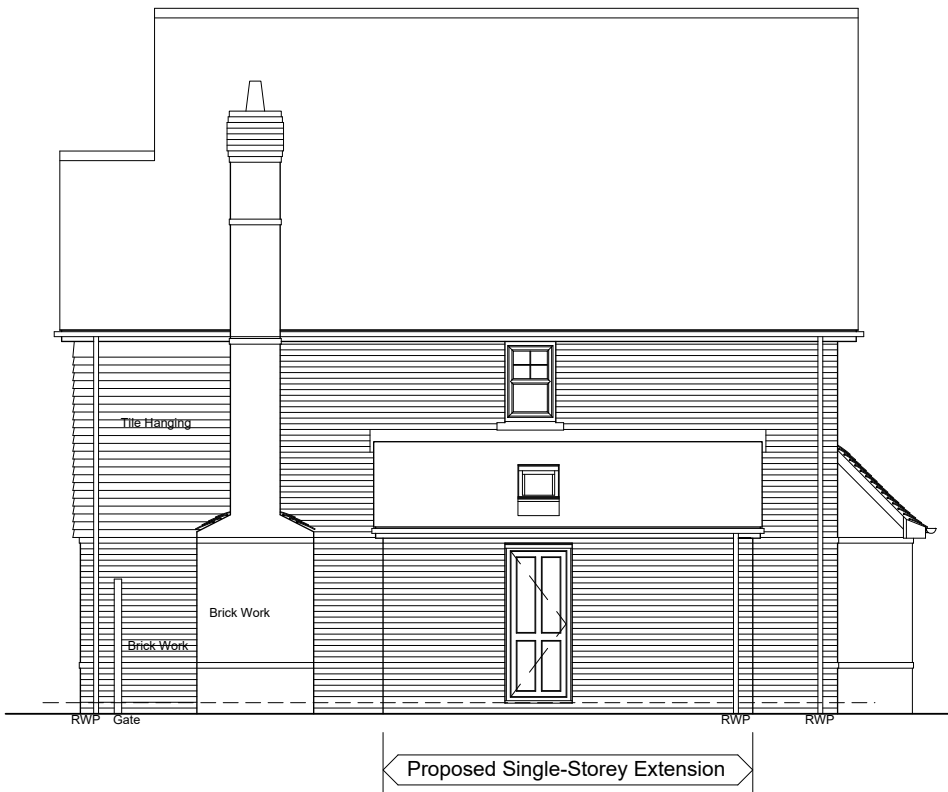

SIDE ELEVATION As Proposed  
Scale 1:100

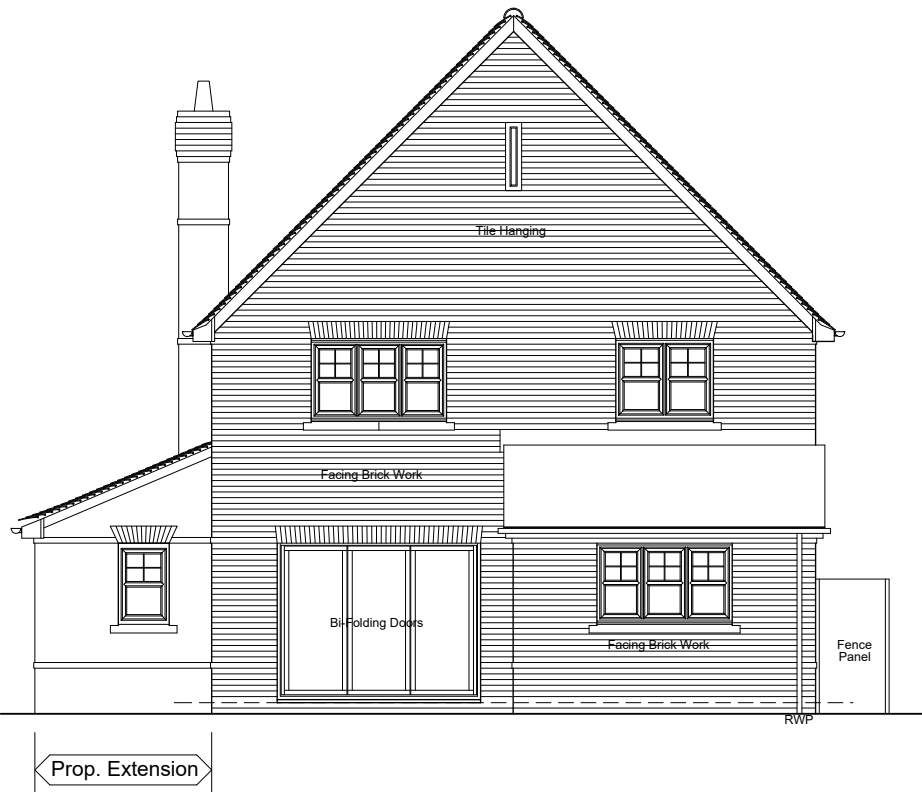

REAR ELEVATION As Proposed  
Scale 1:100



FRONT ELEVATION As Proposed (Full View)  
Scale 1:100



FRONT ELEVATION As Existing  
Scale 1:100

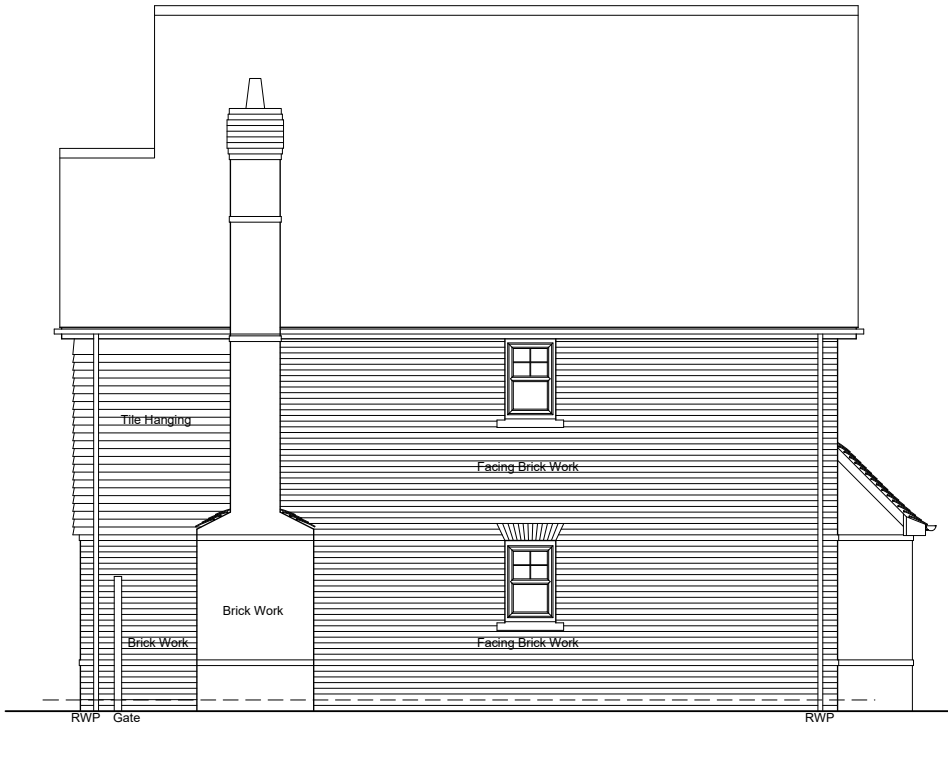

SIDE ELEVATION As Existing  
Scale 1:100



REAR ELEVATION As Existing  
Scale 1:100

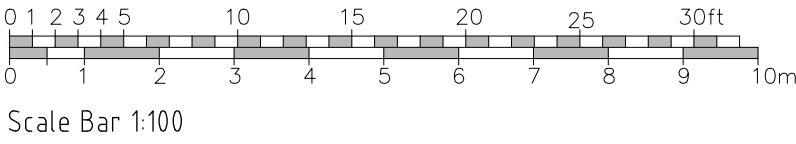

A	Front elevation - Full view amended	28-01-2026	DH
Rev	Description	Date	Initials
FOR PLANNING SUBMISSION			
<div><div><div>HOLTHAM+NEWMAN</div><div>ARCHITECTS</div></div><div><div>The Old Dairy, 282a Hyde End Road, Spencer's Wood, Reading, Berkshire RG7 1DN</div><div>T: 07971 316499 E: hello@hnarchitects.co.uk</div></div></div>			
Project: 'Tree Tops' Croft Road, Shinfield, Reading, Berkshire RG2 9EX			
Client Mr and Mrs S. Belton			
Drawing Title: External Ellevations Front, Side and Rear Views - As Existing and Proposed			
Scale:	1:100 @ A1	Dwg. No.:	Rev.:
-		2336-P101	A
Drawn by:	DH		
Date:	Sept 2025		