Wargrave Tennis Club



Drawings to Support Phase 2 Construction Method Statement

Linked to Planning Application 260186 / 4th November 2026 v1

Clubhouse Extension





Clubhouse Extension





Site Access for Deliveries

Google earth image showing the main access to the site

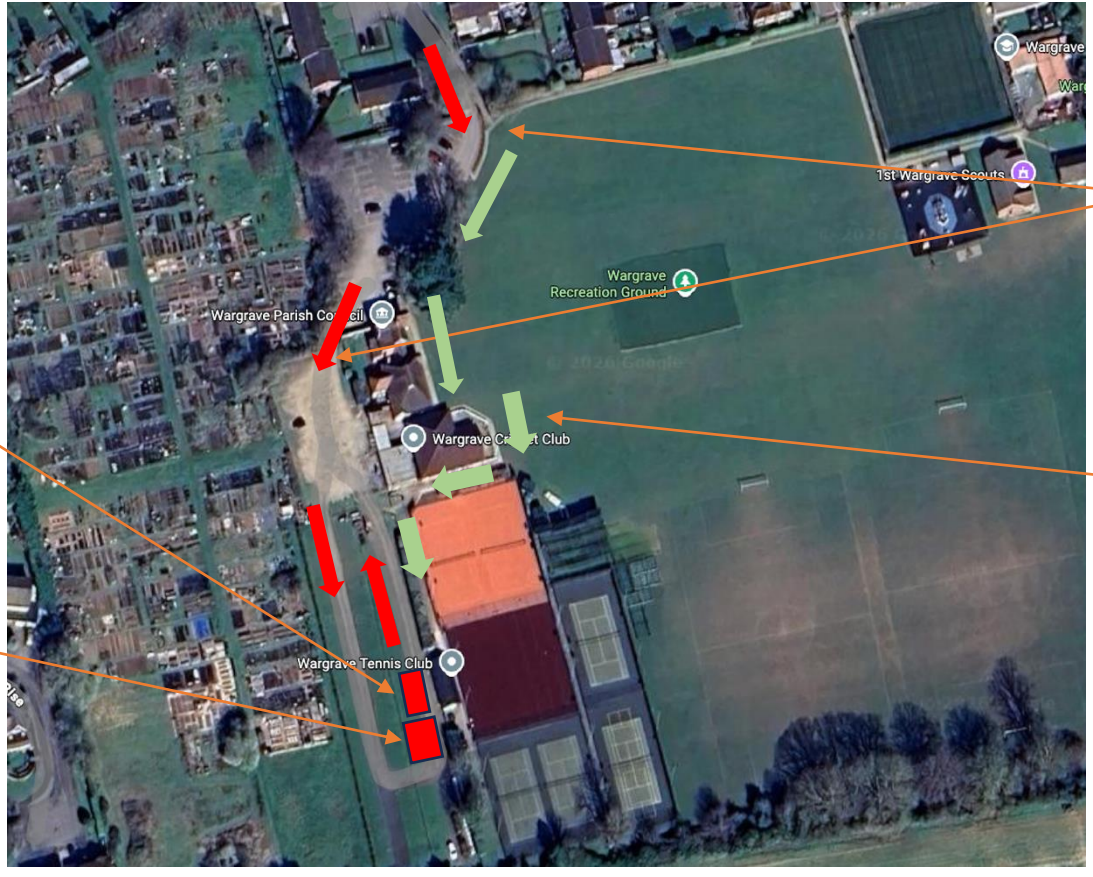

Unloading and storage of equipment

Temporary Construction Compound – secured by temporary fences.

Bold red arrows show access flow for delivery vehicles. Banksmen will be used for all large vehicle deliveries. This is the same access as for our Phase 1 works to install our second padel court. Delivery vehicles for Phase 2 works will be smaller.

Bold green arrows show existing pedestrian access that will be maintained and protected throughout Phase 2 works. A temporary 1.8 meter high fence will be erected between the construction site and the footpath.

Car Park 2 Access Route

The drawing below shows detailed access through car park 2. This is the same access as used for our Phase 1 padel court installation and Phase 2 works will involve much smaller vehicles.

Bold red arrows show access flow for delivery vehicles. Banksmen will be used for all large vehicle deliveries.

Primary access for larger vehicles.



Car Park 2 Access Route

Drawing below shows detailed access through car park 2. Note that Phase 2 works will involve much smaller vehicles than were used for the Phase 1 padel court installation. For a better understanding, watch the video on our website. https://wargravetennis.com/peak-period-parking-assessment-video/



Car Park 2 Access Route

Video showing access via car park 2. Phase 2 works will involve much smaller vehicles than were used for the Phase 1 padel court installation.



Detailed Construction Site Plan

Contractor parking within the existing overflow car park

Loading / Delivery area for all materials.

Temporary Construction Compound with safety fencing. Incudes location of 8 yard skip for removal of any waste from site.



Existing pedestrian route to clubhouse and courts maintained, protected by temporary safety fencing.

Wheel washing area as required.

Overall Area Plan

