24.DEC.2002 8253



This map is based upon Ordnance Survey material with the permission of Ordnance Survey on behalf of the Controller of HMSO. © Crown Copyright. Unauthorised reproduction infringes Crown Copyright and may lead to prosecution or civil proceedings.Wokingham District Council Licence LA086134

Development Control,Wokingham District Council.
3 January 2003

Scale: 1 : 1250

N W E S

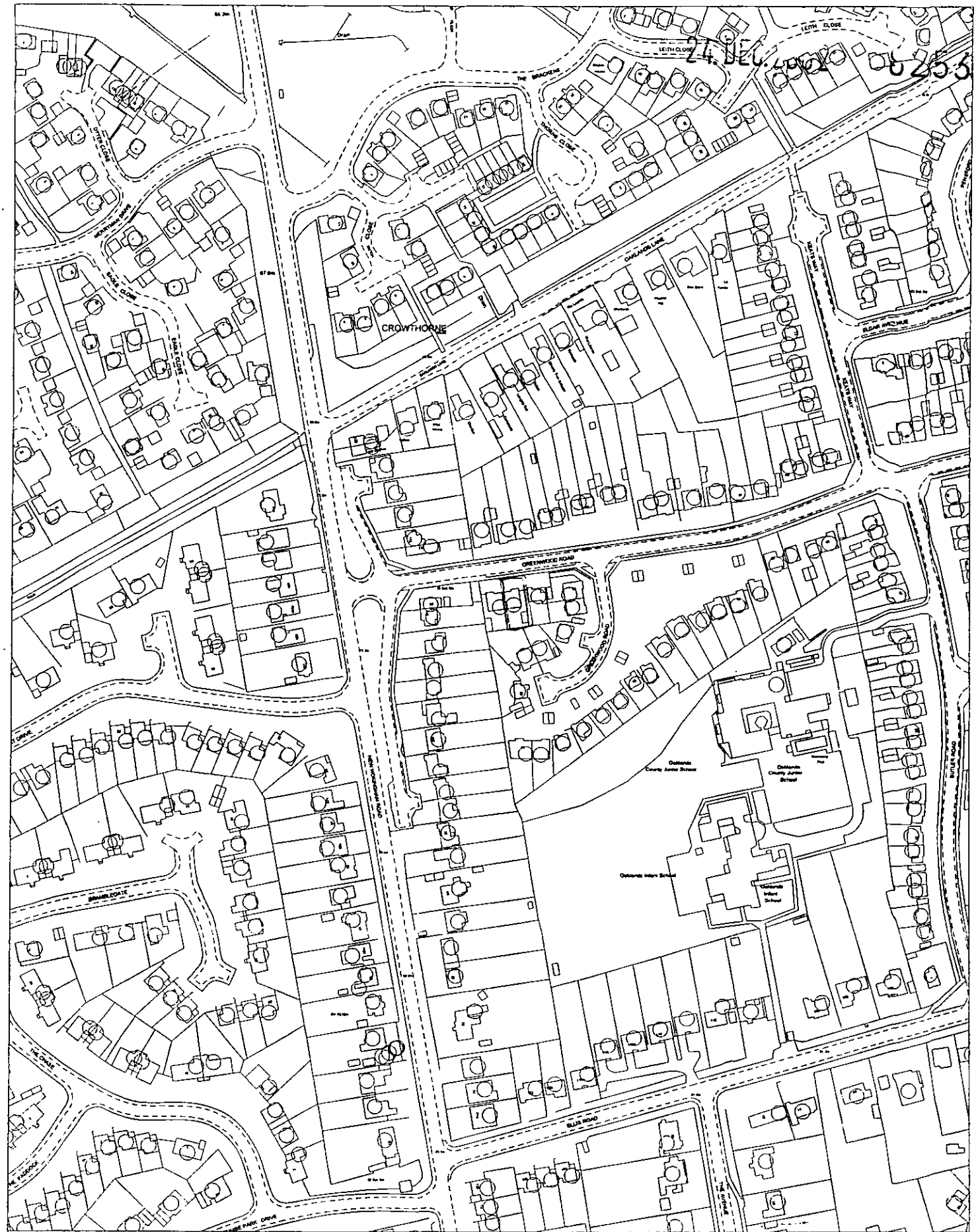

Site Plan, Scale: 1 to 2500

This copy has been produced specifically for the map return scheme purposes only. No further copies may be made.

This map is reproduced from Ordnance Survey material with the permission of Ordnance Survey on behalf of the Controller of HMSO Office. © Crown Copyright. Wokingham District Council, Licence No. LA086134

Date: 10 December 2002

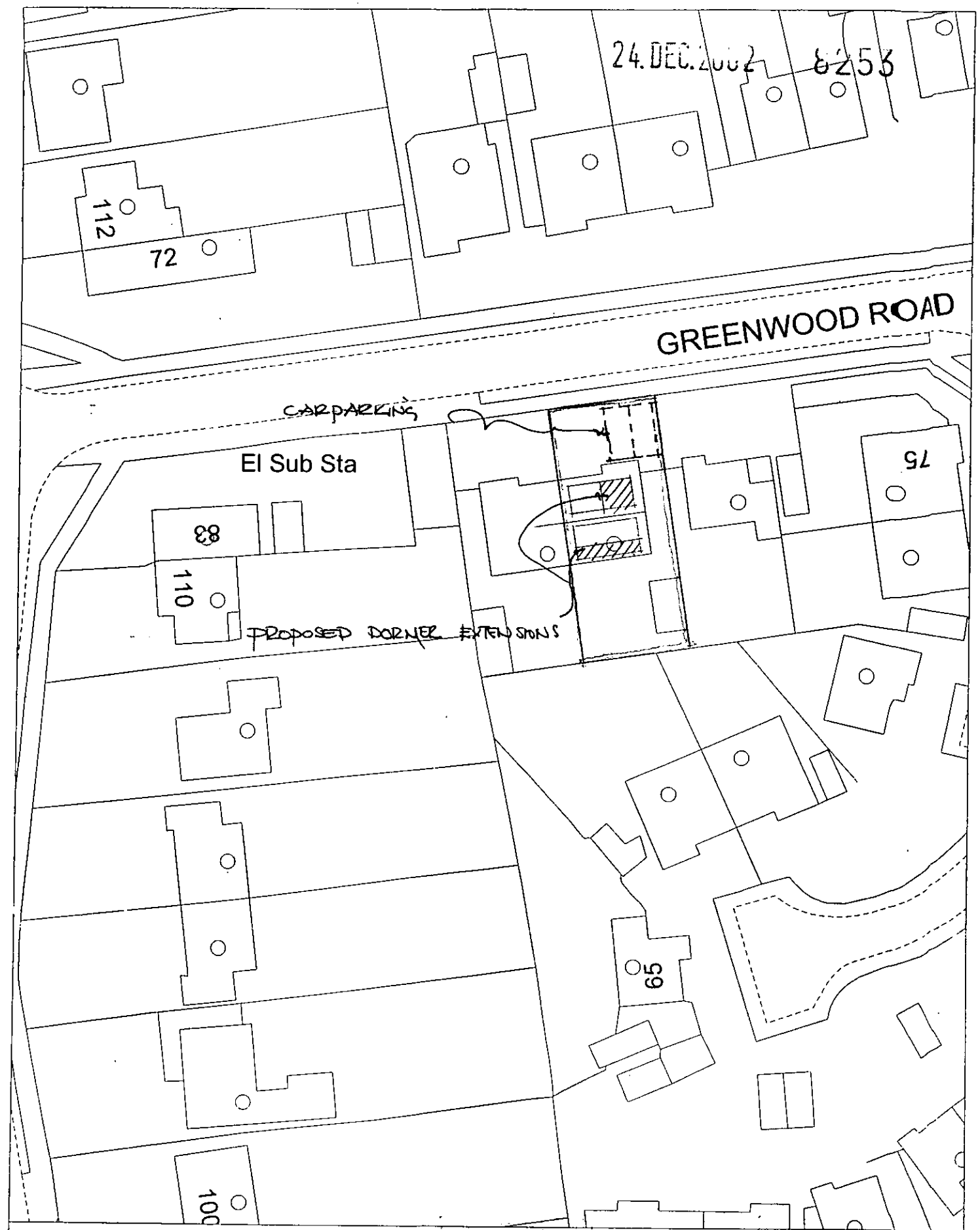

Site Plan, Scale: 1 to 500

This copy has been produced specifically for the map return scheme purposes only. No further copies may be made.

This map is reproduced from Ordnance Survey material with the permission of Ordnance Survey on behalf of the Controller of HMSO Office. © Crown Copyright. Wokingham District Council, Licence No. LA086134

Date: 10 December 2002

24.DEC.2002 8253

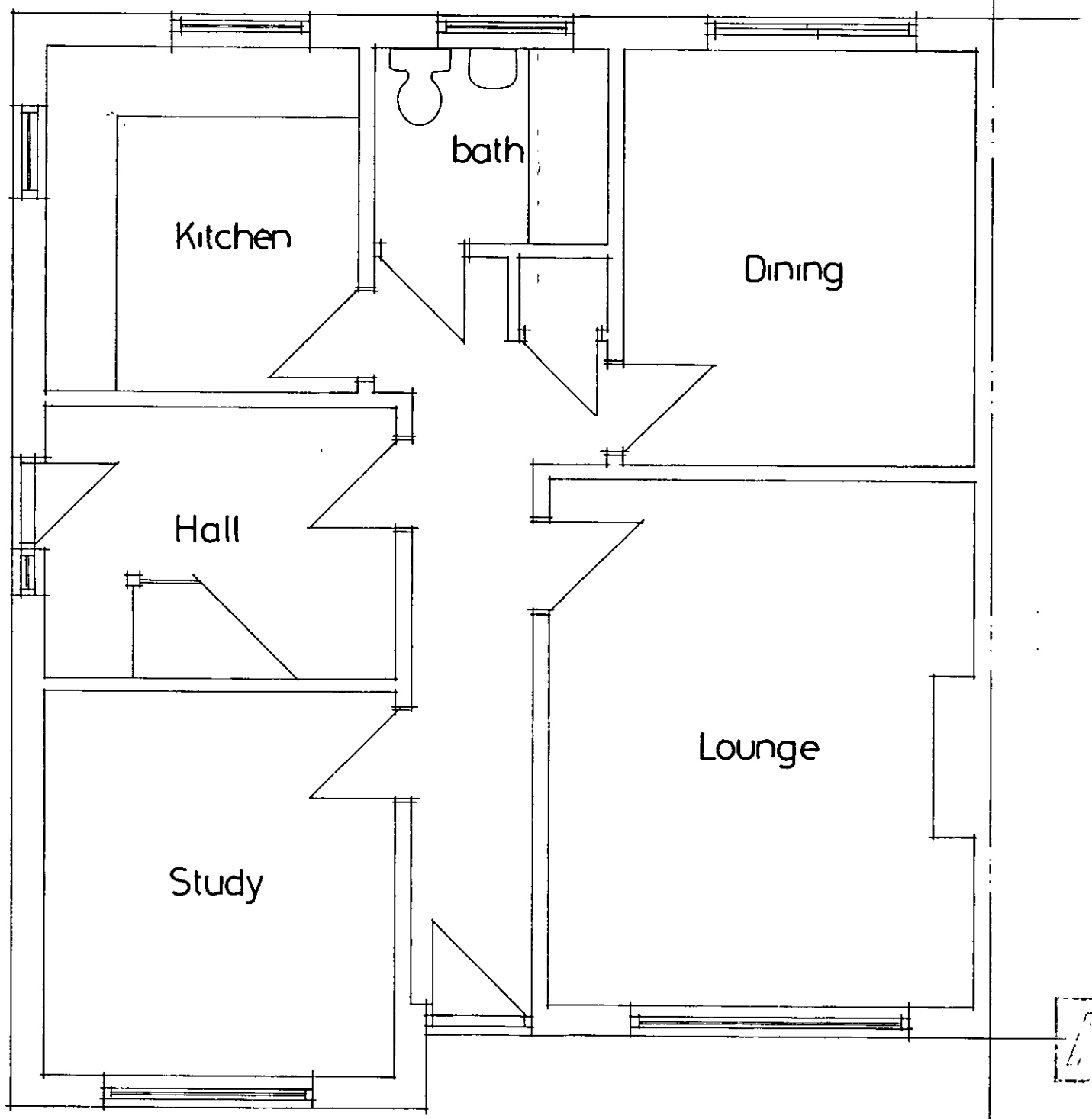

Ground floor plan 1:50

4th Dimension Architectural Design
The Studio,
'Tregosse House',
Treknow,
Tintagel,
Cornwall.
PL34 0EP.
Tele/ Fax 01840 779230

Project: DORMER EXTENSION: 79 Greenwood Road, Crowthorne, Berkshire. RG45 6JS

Client: Mr & Mrs Lewington.

Description: Existing Ground Floor Plan

Date: November 2002 Scale: 1:50 Drawn: RTH

Drg No.

5313/01

24.DEC.2002 8253

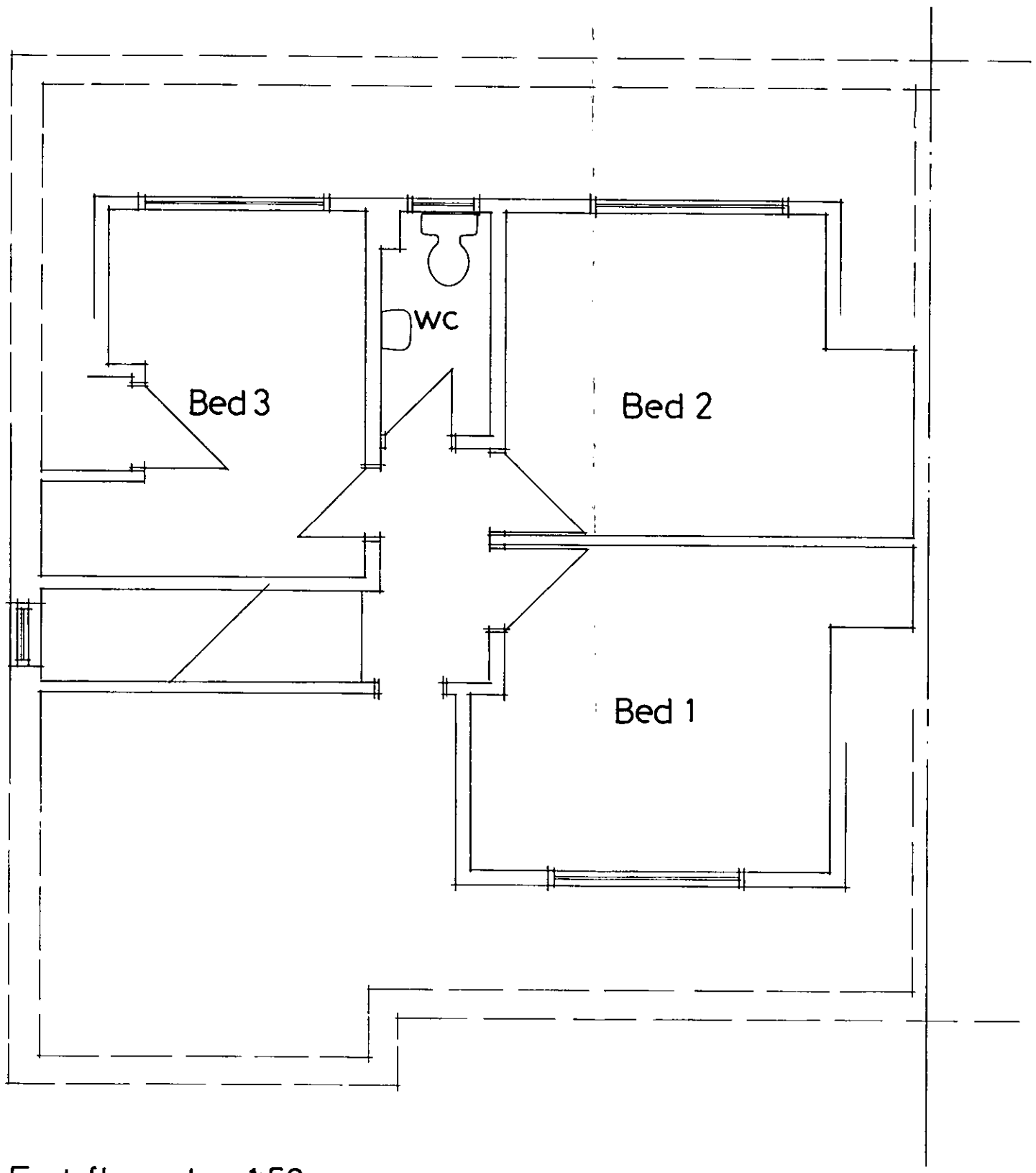

First floor plan 1:50

4th Dimension Architectural Design
The Studio,
'Tregosse House',
Treknow,
Tintagel,
Cornwall.
PL34 0EP.
Tele/ Fax 01840 779230

Project: DORMER EXTENSION: 79 Greenwood Road, Crowthorne, Berkshire. RG45 6JS

Client: Mr & Mrs Lewington.

Description: Existing First Floor Plan

Date: November 2002 Scale: 1:50 Drawn: RTH

Drg No.
5313/02

24.DEC.2002 8253



Front elevation 1:100

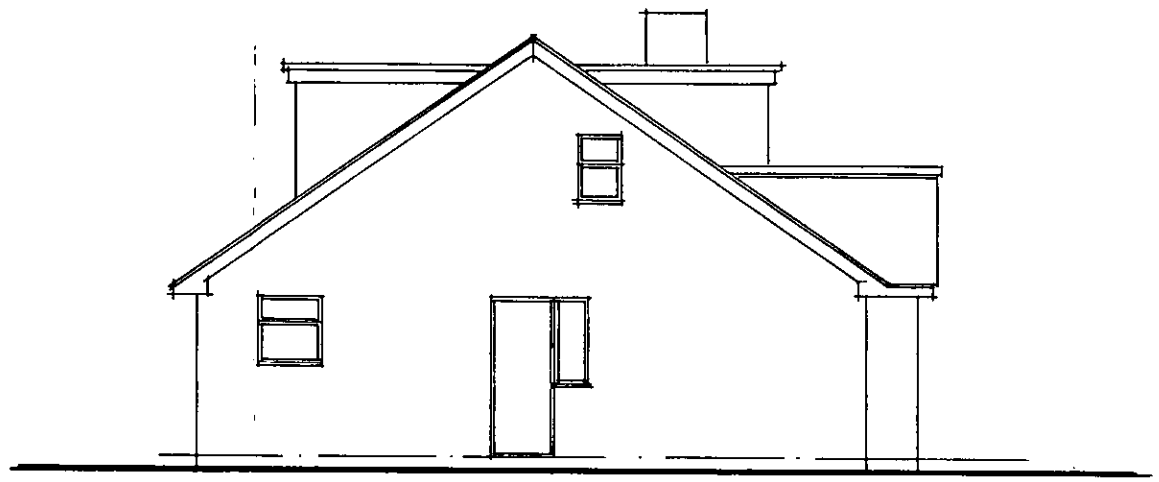

Side elevation 1:100

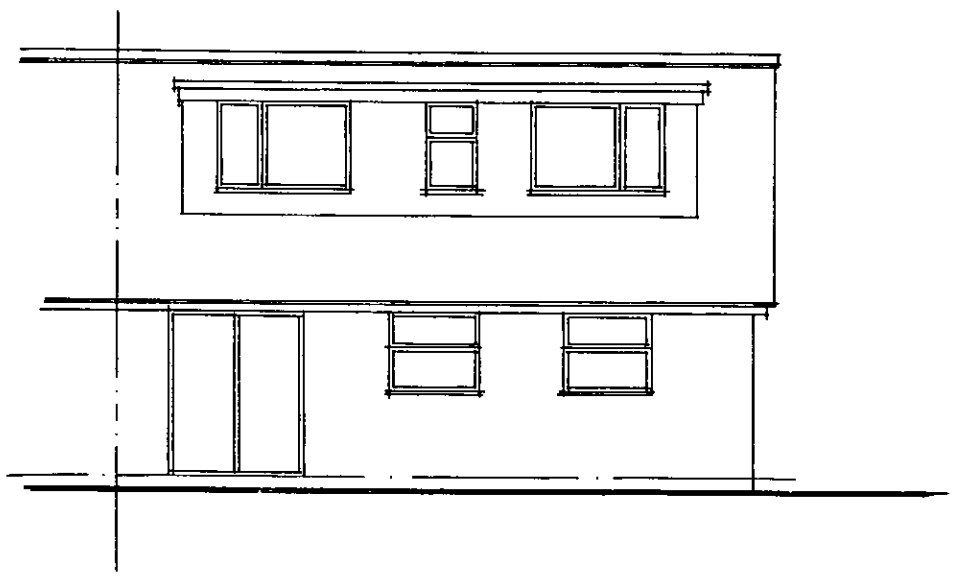

Rear elevation 1:100

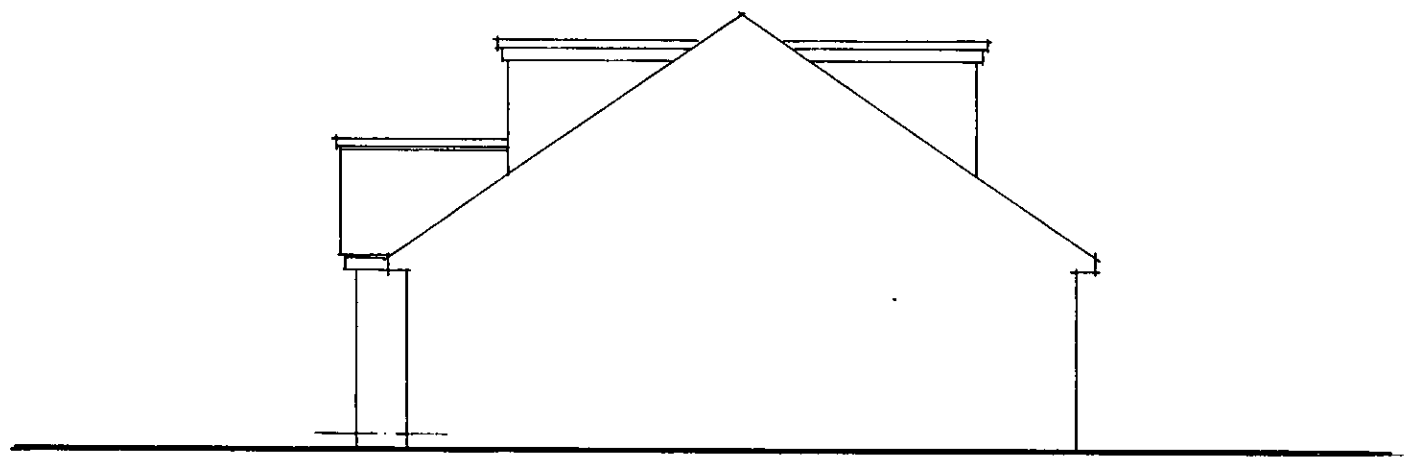

Side elevation 1:100

APPROVED

4th Dimension Architectural Design
The Studio,
'Tregosse House',
Treknow,
Tintagel,
Cornwall.
PL34 0EP.
Tele/ Fax 01840 779230

Project: DORMER EXTENSION: 79 Greenwood Road, Crowthorne, Berkshire. RG45 6JS

Client: Mr & Mrs Lewington.

Date: November 2002 Scale: 1:100 Drawn: RTH

Description: Existing Elevations

Drg No.

5313/03

24.DEC.2002 8253



Front elevation 1:100

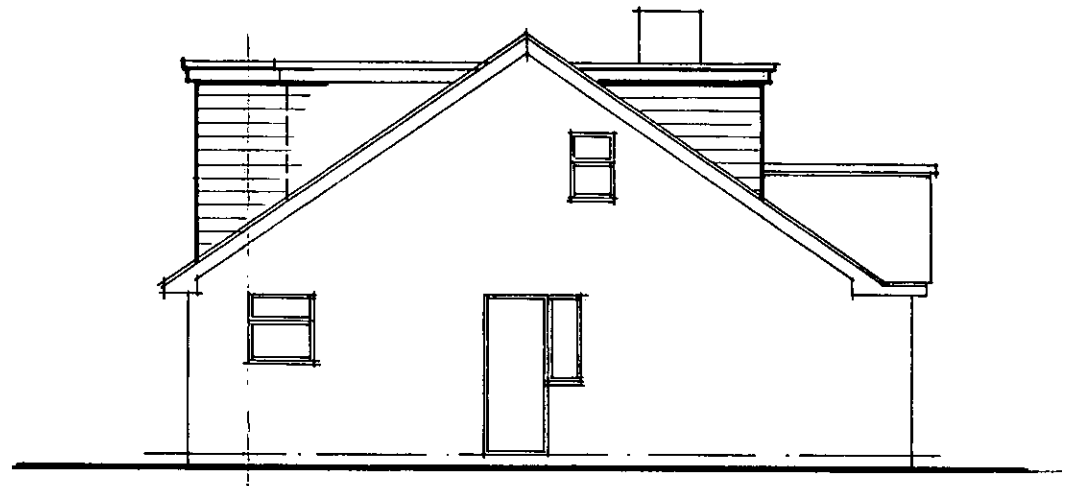

Side elevation 1:100

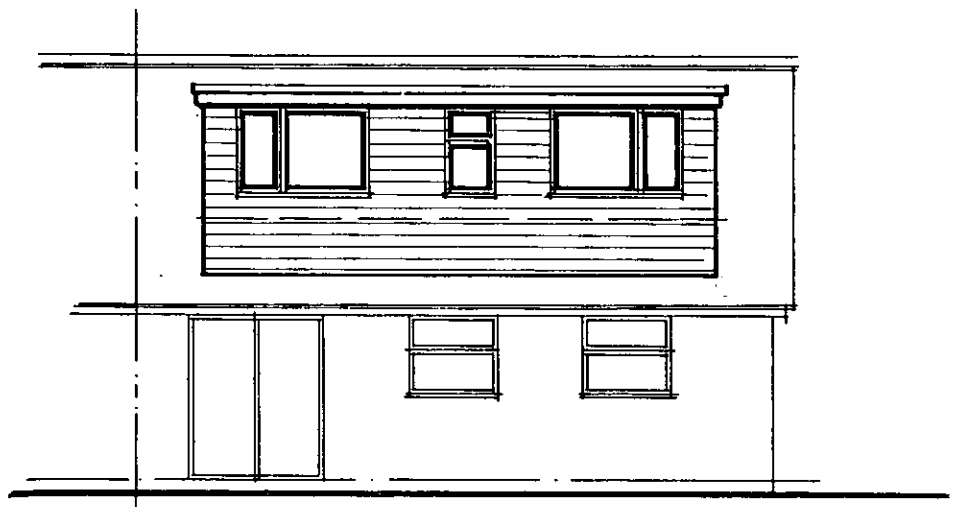

Rear elevation 1:100

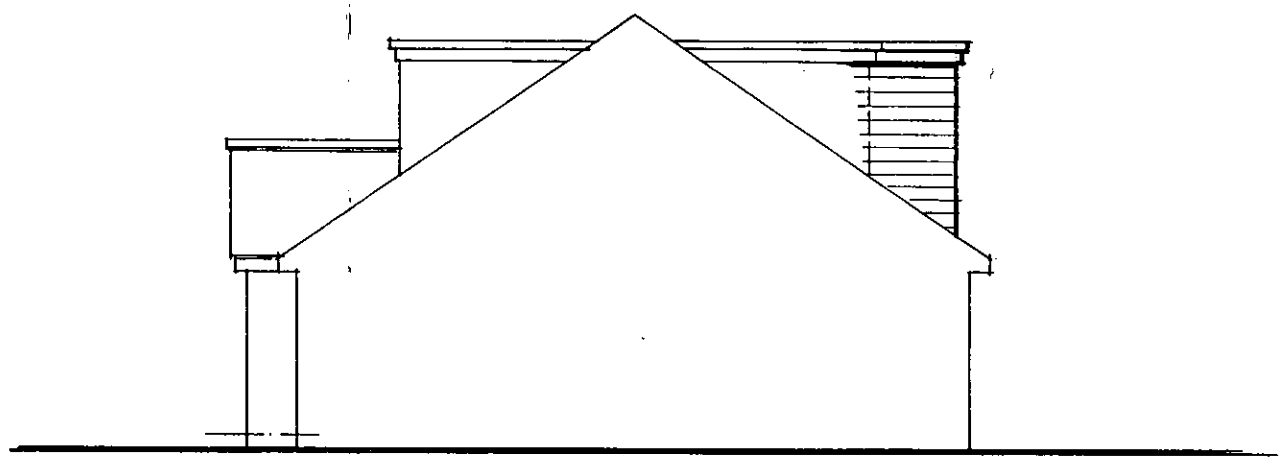

Side elevation 1:100

APPROVED

4th Dimension Architectural Design
The Studio,
'Tregosse House',
Treknow,
Tintagel,
Cornwall.
PL34 0EP.
Tele/ Fax 01840 779230

Project: DORMER EXTENSION: 79 Greenwood Road, Crowthorne, Berkshire. RG45 6JS

Client: Mr & Mrs Lewington.

Description: Proposed Elevations

Date: November 2002 Scale: 1:100 Drawn: RTH

Drg No.

5313/05

24.DEC.2002 8253

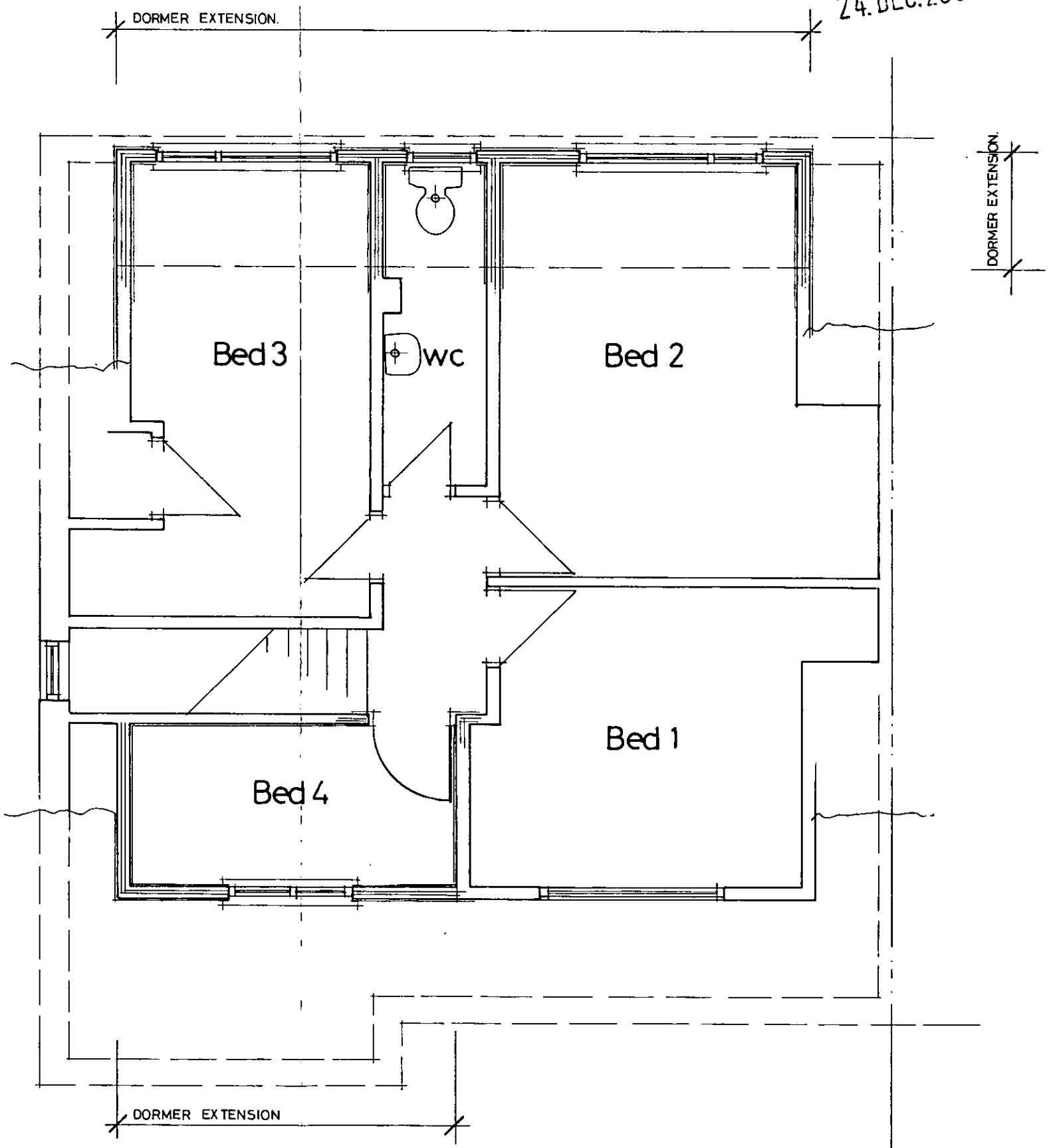

First floor plan 1:50

4th Dimension Architectural Design
The Studio,
'Tregosse House',
Treknow,
Tintagel,
Cornwall.
PL34 0EP.
Tele/ Fax 01840 779230

Project: DORMER EXTENSION: 79 Greenwood Road, Crowthorne, Berkshire. RG45 6JS

Client: Mr & Mrs Lewington.

Description: Proposed First Floor Layout

Scale:1:50 Drawn:RTH

Date:December 2002

Drg No.

5313/06