All information contained in this drawing is the sole copyright of S. J. Springer, and is not to be reproduced without permission.
All dimensions to be confirmed on site.

PROPOSED FRONT ELEVATION PLOT 9



SCALE 1:50

MINOR AMENDMENTS

b-0266
b-0267

Plot 9 Elevations.

ARCHITECTURAL & BUILDING DESIGN
S.J. SPRINGER

PROPOSED FLOOR LAYOUTS PLOT 9

All information contained in this drawing is the sole copyright of S. J. Springer, and is not to be reproduced without permission.
All dimensions to be confirmed on site.

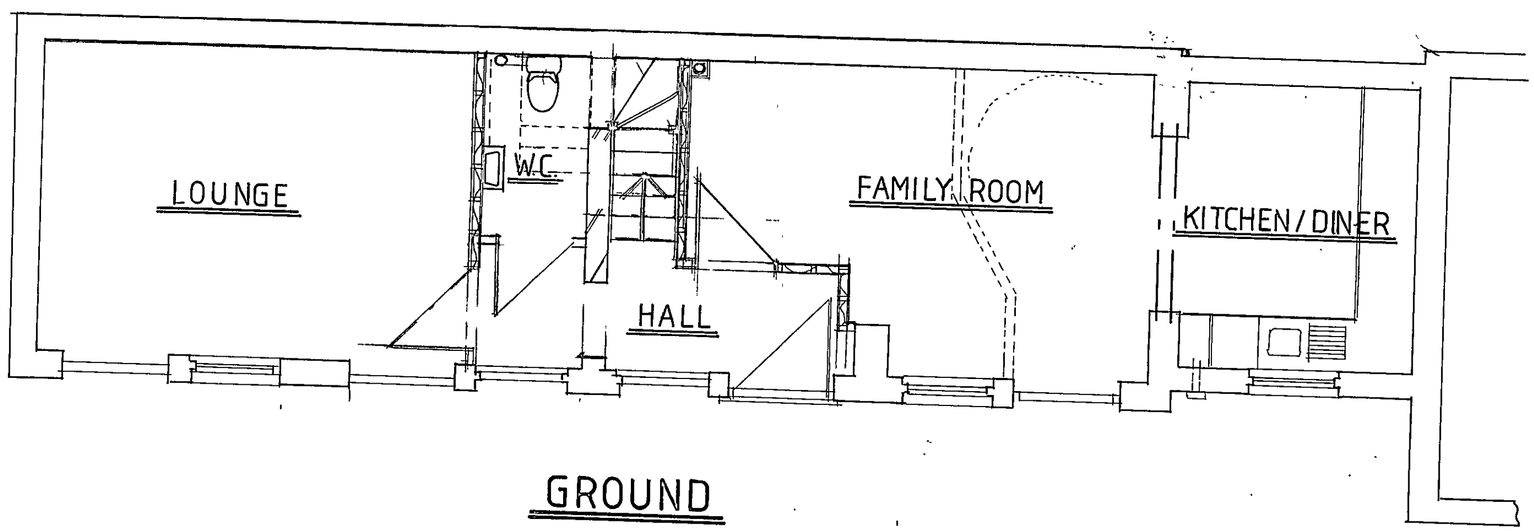

GROUND

STAIR SECTION
1:200

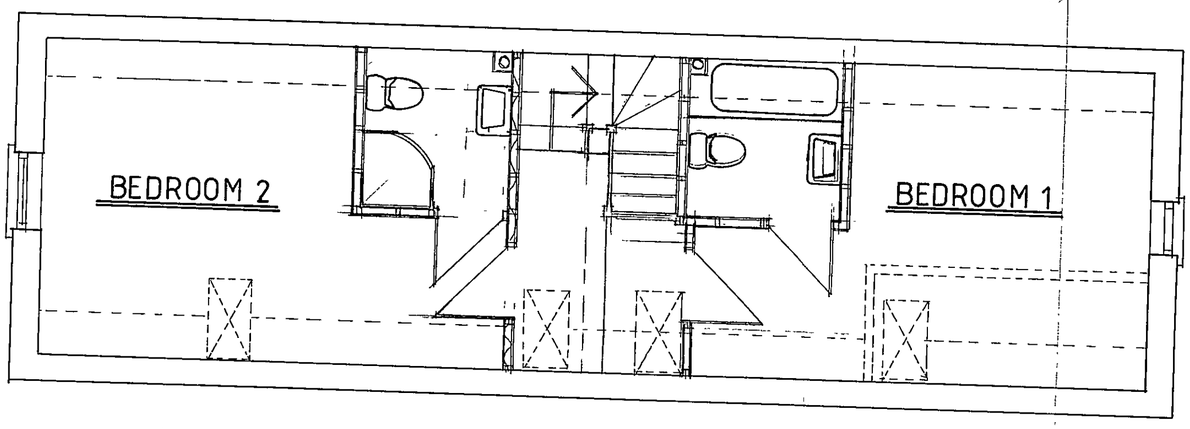

FIRST

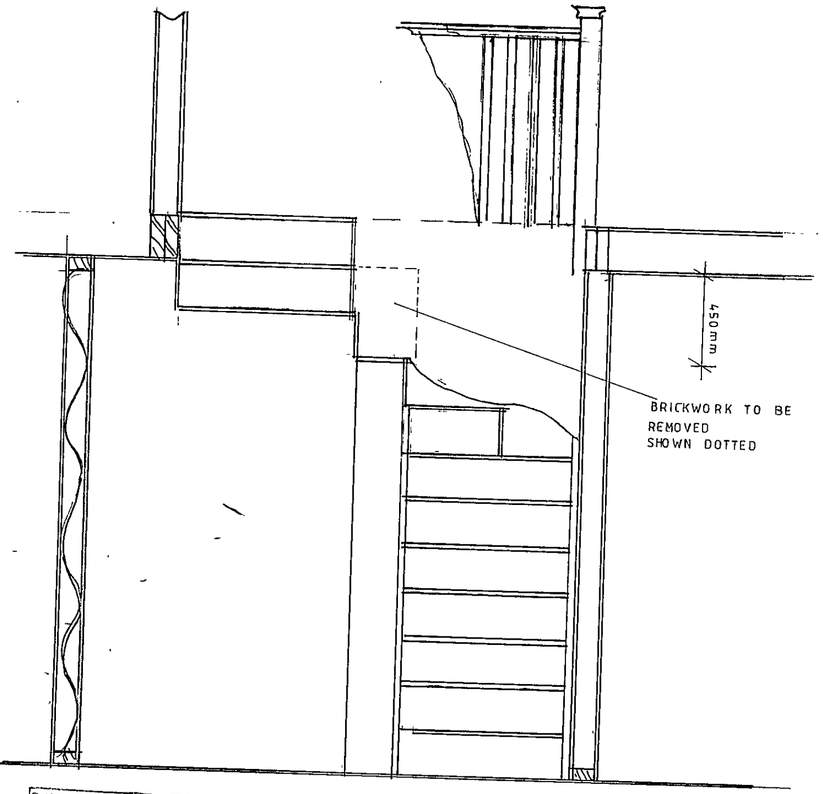

STOREY HEIGHT 2·530m TO BE CHECKED ON SITE BEFORE STAIR CONSTRUCTION
12 RISERS AT 211mm
11 GOINGS AT 250mm
PITCH 40 DEGREES
WIDTH 0·850m
MIN 75mm GOING TO TAPERED TREADS
MIN 2·000m HEADROOM ABOVE PITCH LINE
HAND RAIL 900mm ABOVE PITCH LINE AND TO WIDEST GOING
BALASTERS AT 100mm CENTRES

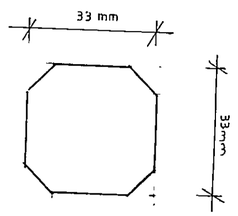

BALASTER SECTION

SCALE 1:50

MINOR AMENDMENTS
--8267

PLANNING SERVICES HPT TLS ENF
12 NOV 2004
A
FILE

SJS/204/24/1/R/A
ARCHITECTURAL & BUILDING DESIGN
S.J. SPRINGER

vice Point Heathrow 3

PROPOSED FLOOR LAYOUTS PLOT 9

All information contained in this drawing is the sole copyright of S. J. Springer, and is not to be reproduced without permission.
All dimensions to be confirmed on site.

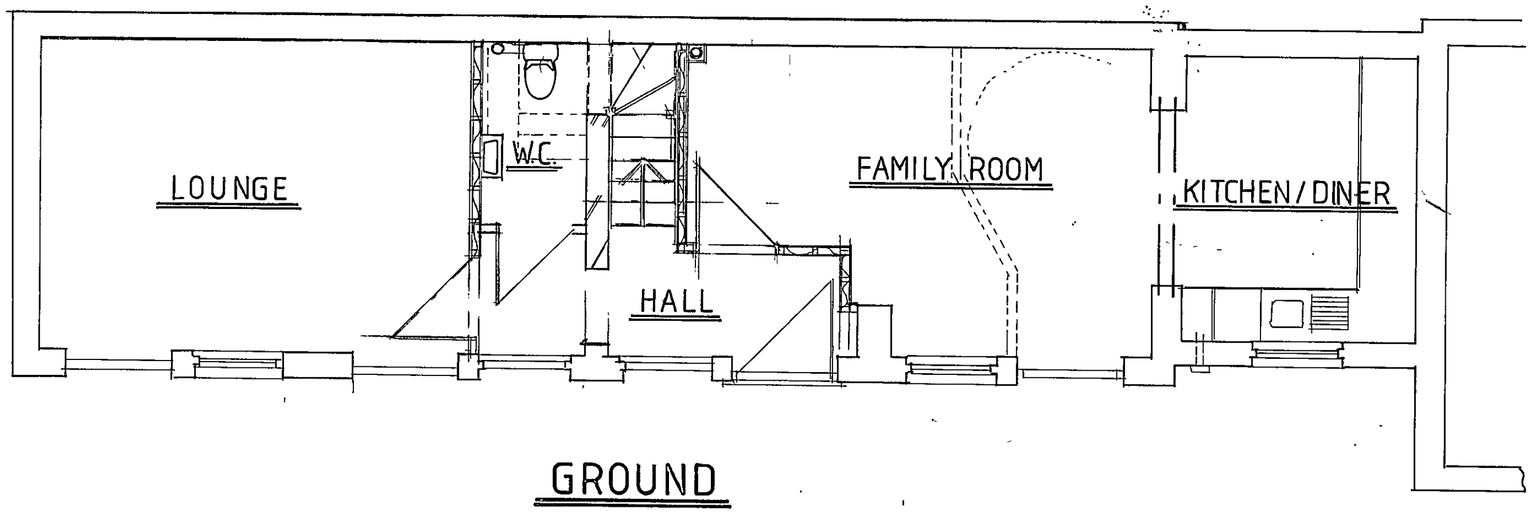

GROUND

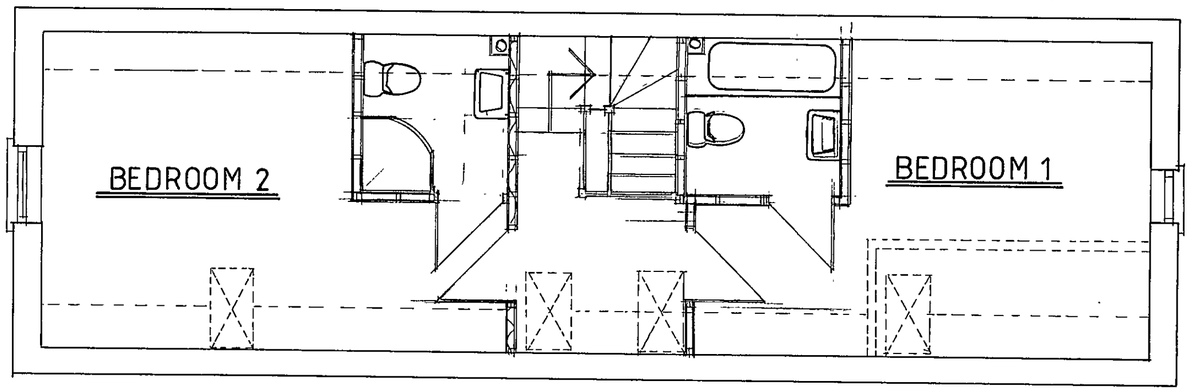

FIRST

SUPERSEDED

MINOR AMENDMENTS
--8266
--8267

SCALE 1:50

SJS/204/24/1/R
ARCHITECTURAL & BUILDING DESIGN
S.J. SPRINGER

Service Point Heathrow 3

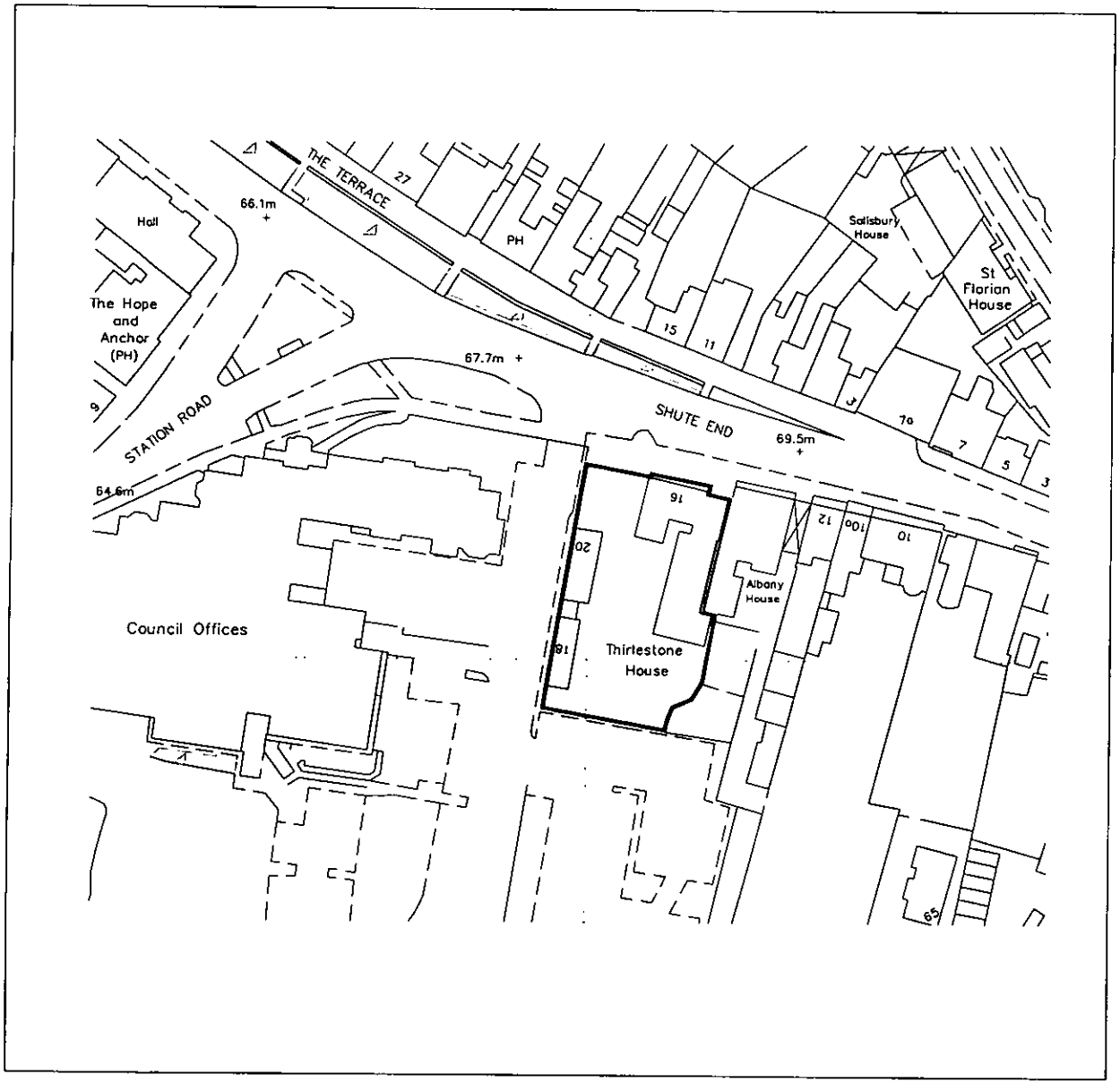

Project
16 Shute End
Wokingham

Drawing Title
Site Location Plan

Date	Scale	Drawn by
19.12.02	1:1250	JJ.

Project No	Drawing No	Revision
11967	P1	-

Barton Willmore
Planning

Town Planners Architects Master Planners
Environmental Consultants Project Services

The Barton Willmore Planning Partnership - Reading
Beansheaf Farmhouse, Bourne Close,
Calcot, Reading, RG31 7BW
Tel: 0118 943 0000 Fax: 0118 943 0001

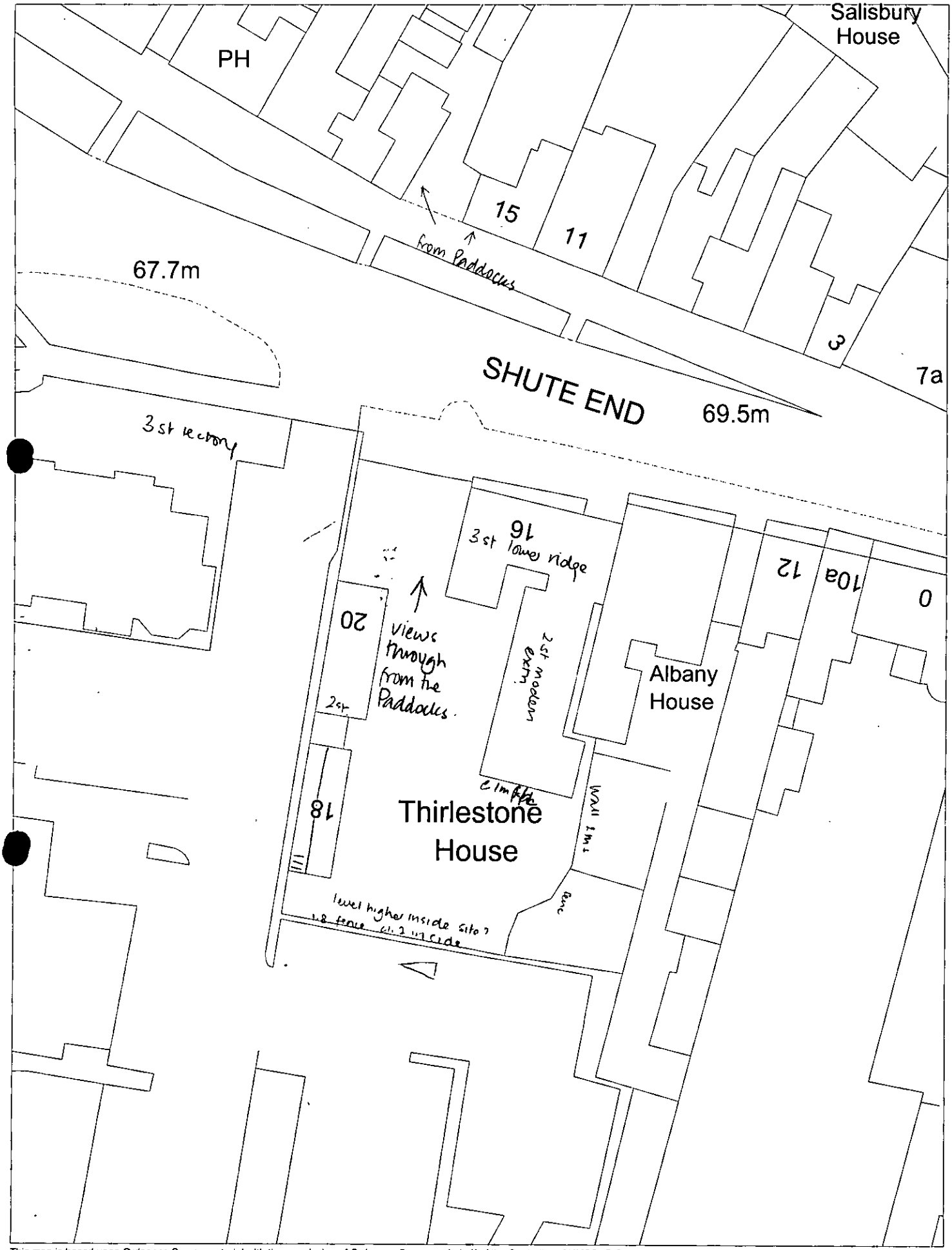

This map is based upon Ordnance Survey material with the permission of Ordnance Survey on behalf of the Controller of HMSO. © Crown Copyright. Unauthorised reproduction infringes Crown Copyright and may lead to prosecution or civil proceedings. Wokingham District Council Licence LA086134

Development Control, Wokingham District Council.
18 March 2003

Scale: 1 : 500

N W E S

448 READING RD. P/2003/9884.

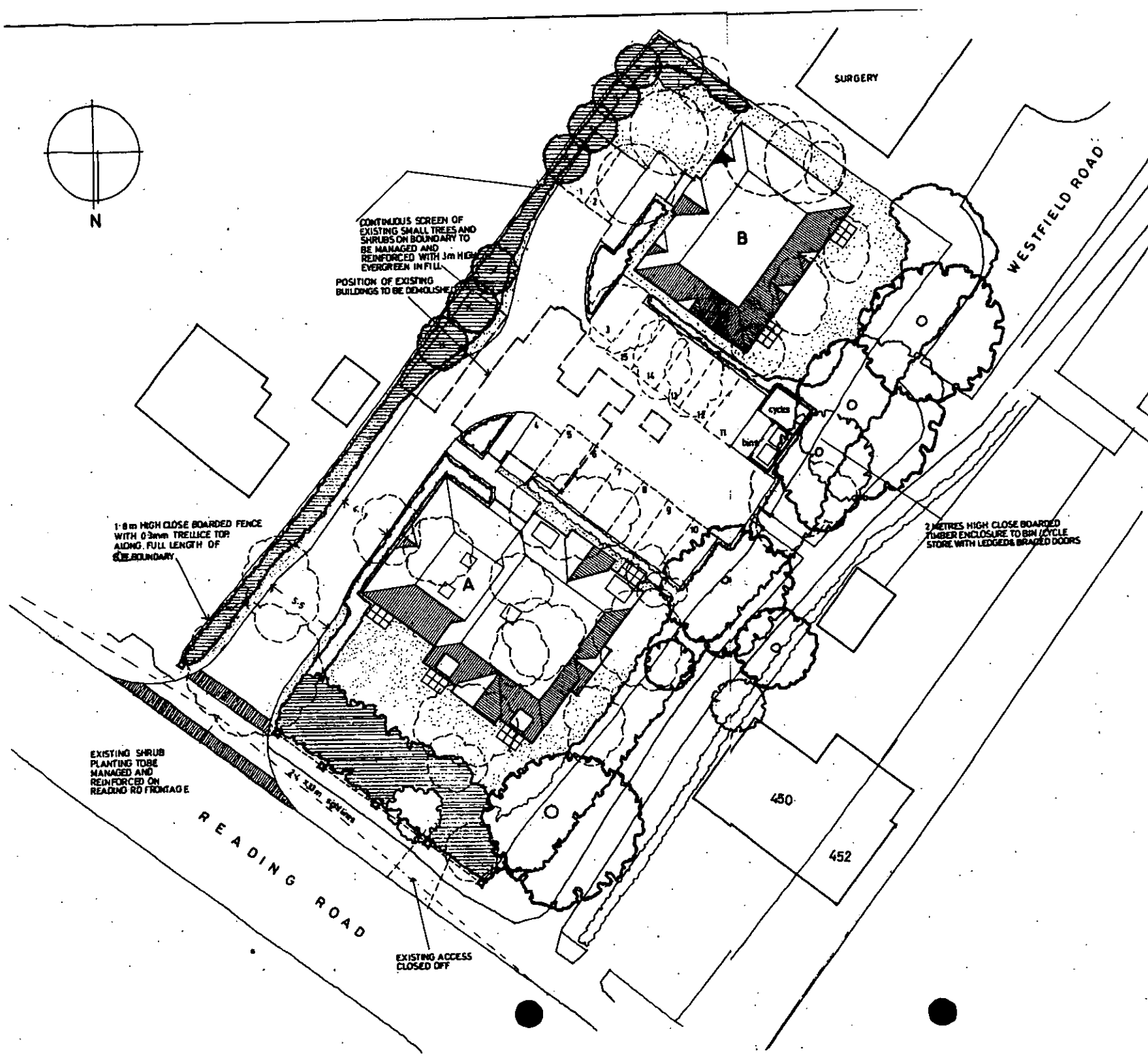

Revision		Date	By
A	Road geometry and parking revisions	1·7·03	LV
B	Access road revised and planting added	29.7.03.	MB
C	Parking, bin & cycle stores moved approx 1mtr to the south east	9·9·03	LV
D	Road width reduced to 4·1m & notes added re landscape existing & proposed planting and S.E. boundary fence	24.9.03	LV

KEY

- EXISTING TREES
- NEW TREES
- TREES TO BE REMOVED
- SHRUB BUSHES & SMALL TREES TO BE MANAGED & REINFORCED

PLANNING SERVICES
POL
DC
APP
CS
29 SEP 2003

448 READING ROAD WINNERSH
SITE LAYOUT 1:200
12154/01 D 12.5.03. MB

Barton Willmore
Architecture

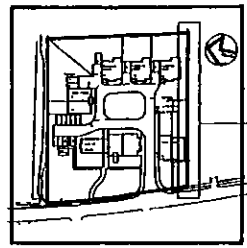

KEY PLAN

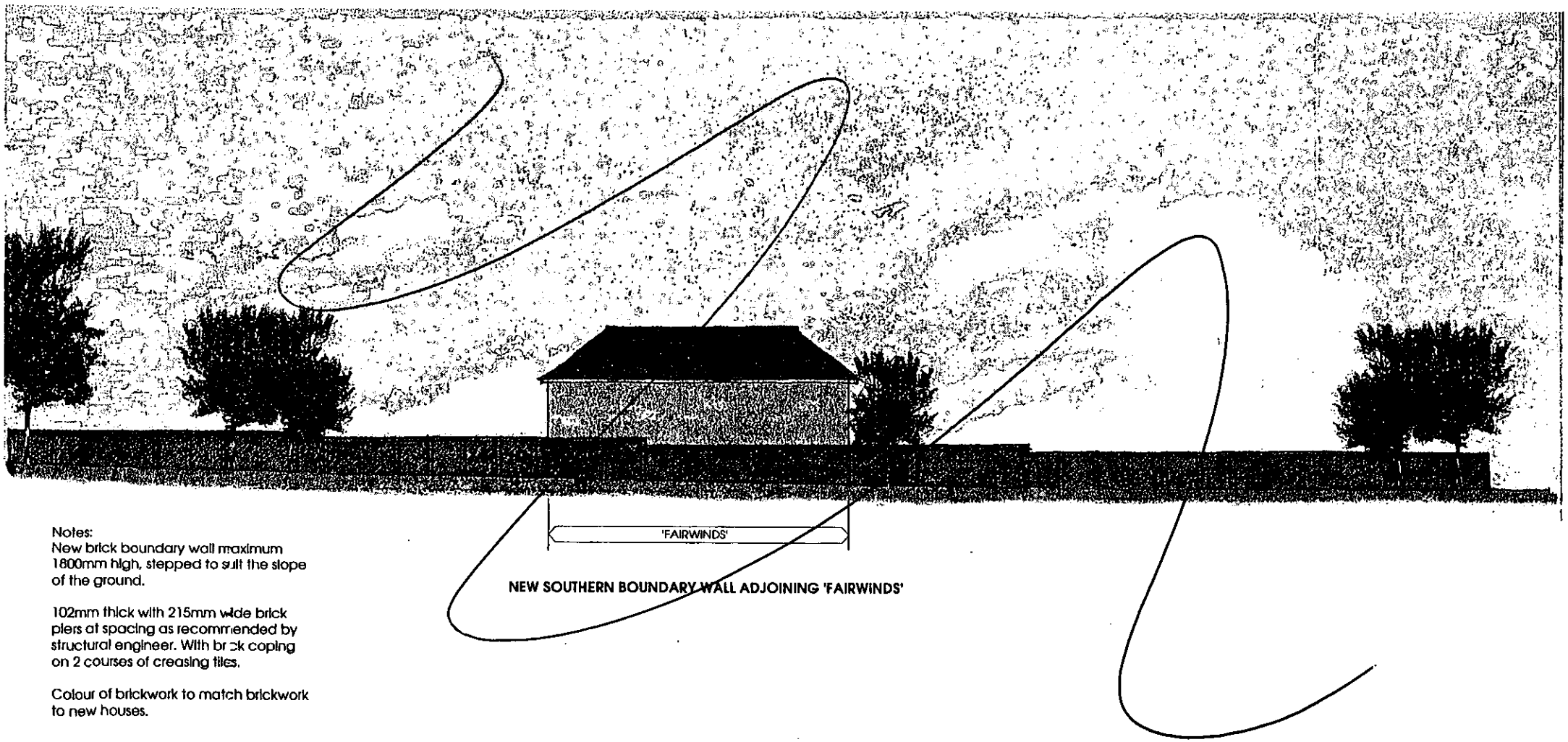

NEW SOUTHERN BOUNDARY WALL ADJOINING 'FAIRWINDS'

Notes:
New brick boundary wall maximum 1800mm high, stepped to suit the slope of the ground.

102mm thick with 215mm wide brick piers at spacing as recommended by structural engineer. With brick coping on 2 courses of creasing tiles.

Colour of brickwork to match brickwork to new houses.

SOUTHERN BOUNDARY WALL ADJOINING 'FAIRWINDS' - 12776 - TP 189

MUMBERY LODGE, WARGRAVE

SOUTHERN BOUNDARY WALL ADJOINING 'FAIRWINDS'

29 July 2003

SCALE 1 : 200

© SCOTT BROWNRIGG + TURNER

28 JAN 2003 8266

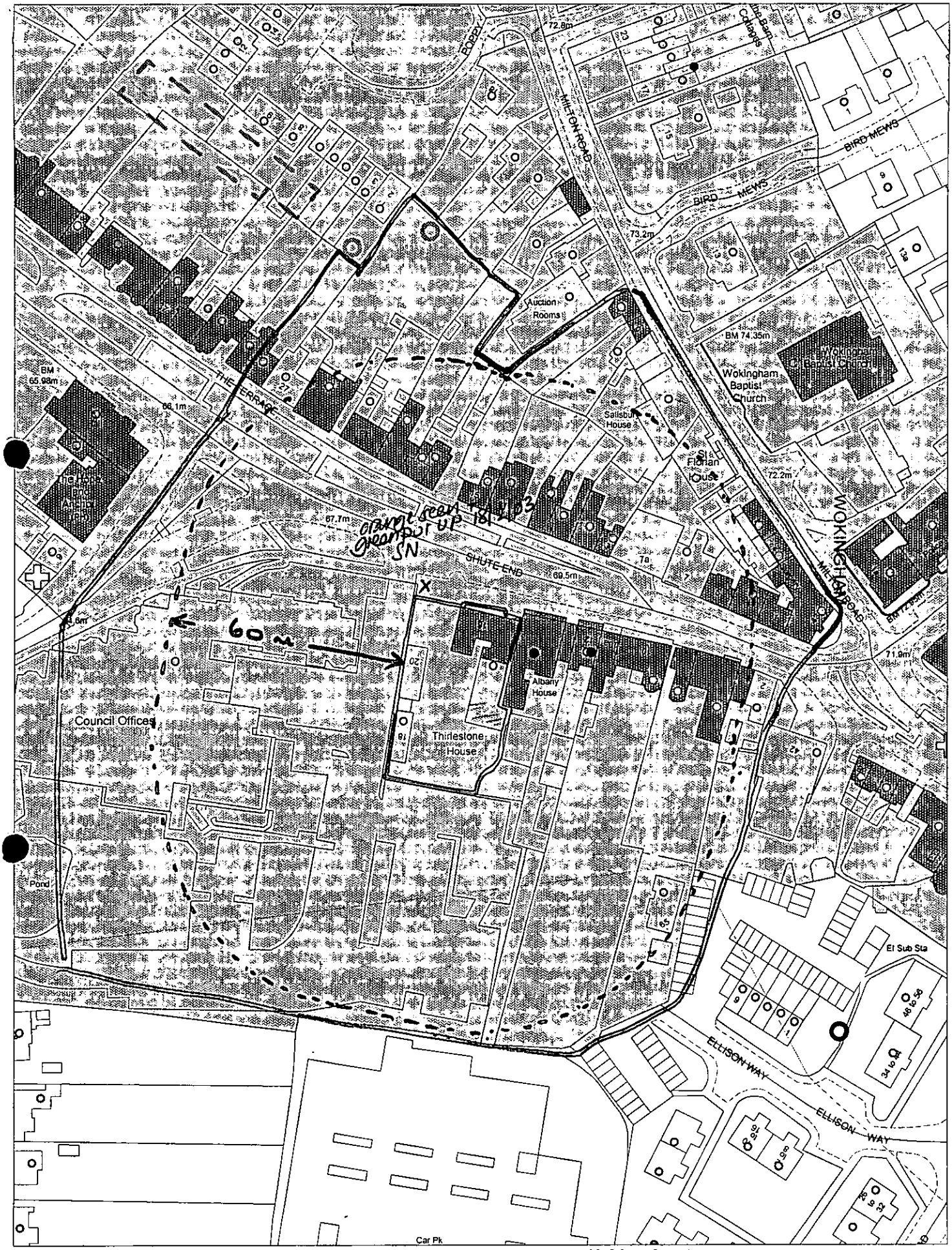

This map is based upon Ordnance Survey material with the permission of Ordnance Survey on behalf of the Controller of HMSO. © Crown Copyright. Unauthorised reproduction infringes Crown Copyright and may lead to prosecution or civil proceedings. Wokingham District Council Licence LA086134

Development Control, Wokingham District Council.

9 January 2003

Scale: 1 : 1250

N W E S

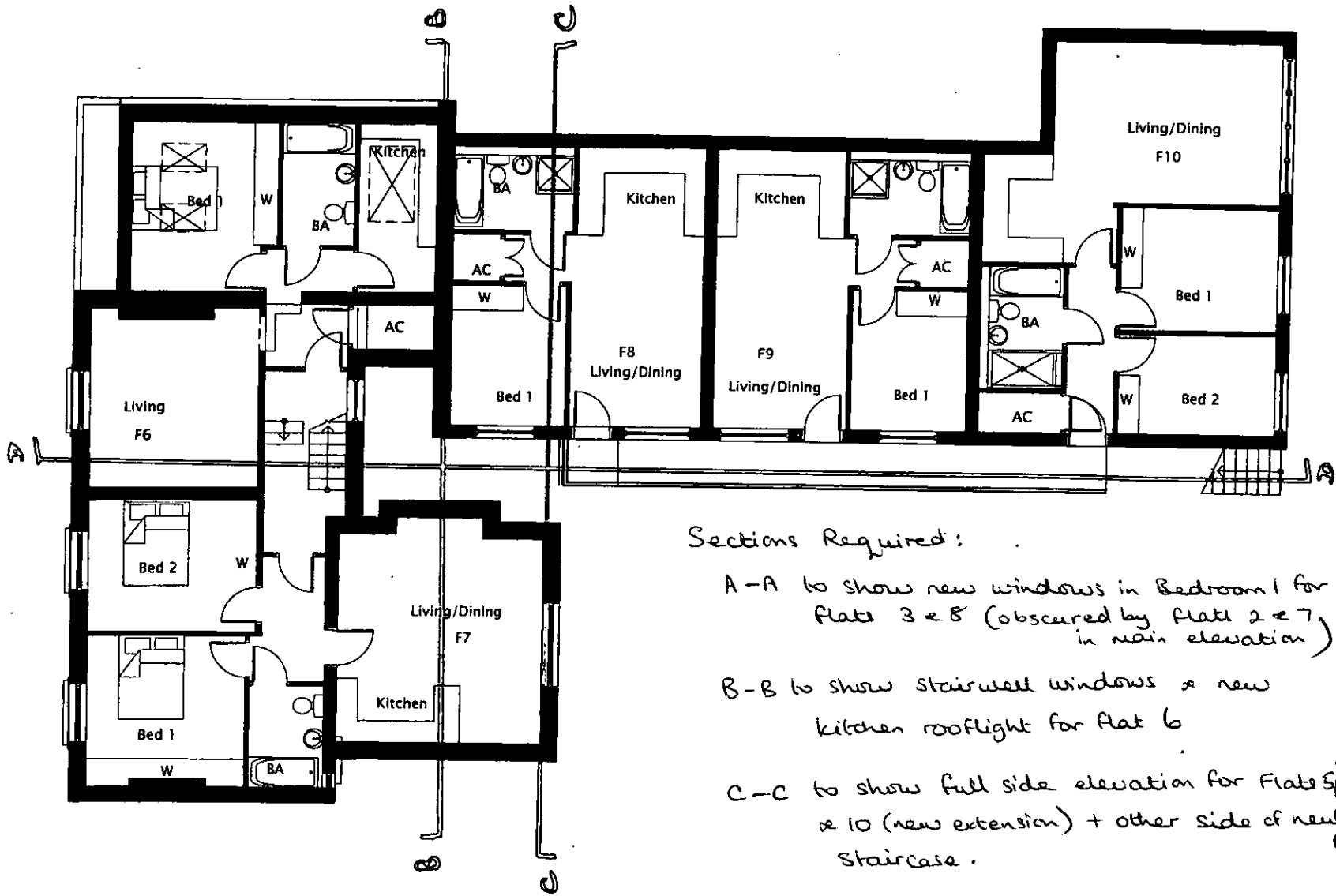

Sections Required:

A-A to show new windows in Bedroom 1 for flats 3 & 8 (obscured by flats 2 & 7 in main elevation)

B-B to show stairwell windows & new kitchen rooflight for flat 6

C-C to show full side elevation for Flats 5 & 10 (new extension) + other side of new staircase.

28.JAN.2003

28.2.03

NOTES
All dimensions must be checked on site and not Scaled from this drawing.

THIRLSTONE HOMES

Client

Job Title
16 SHUTE END

Drawing Title
Proposed First Floor Plan
Main Building

Scale
1:100

Date
15.11.02

Drawn by
tls

Dwg No.
TO:240-04

Rev.

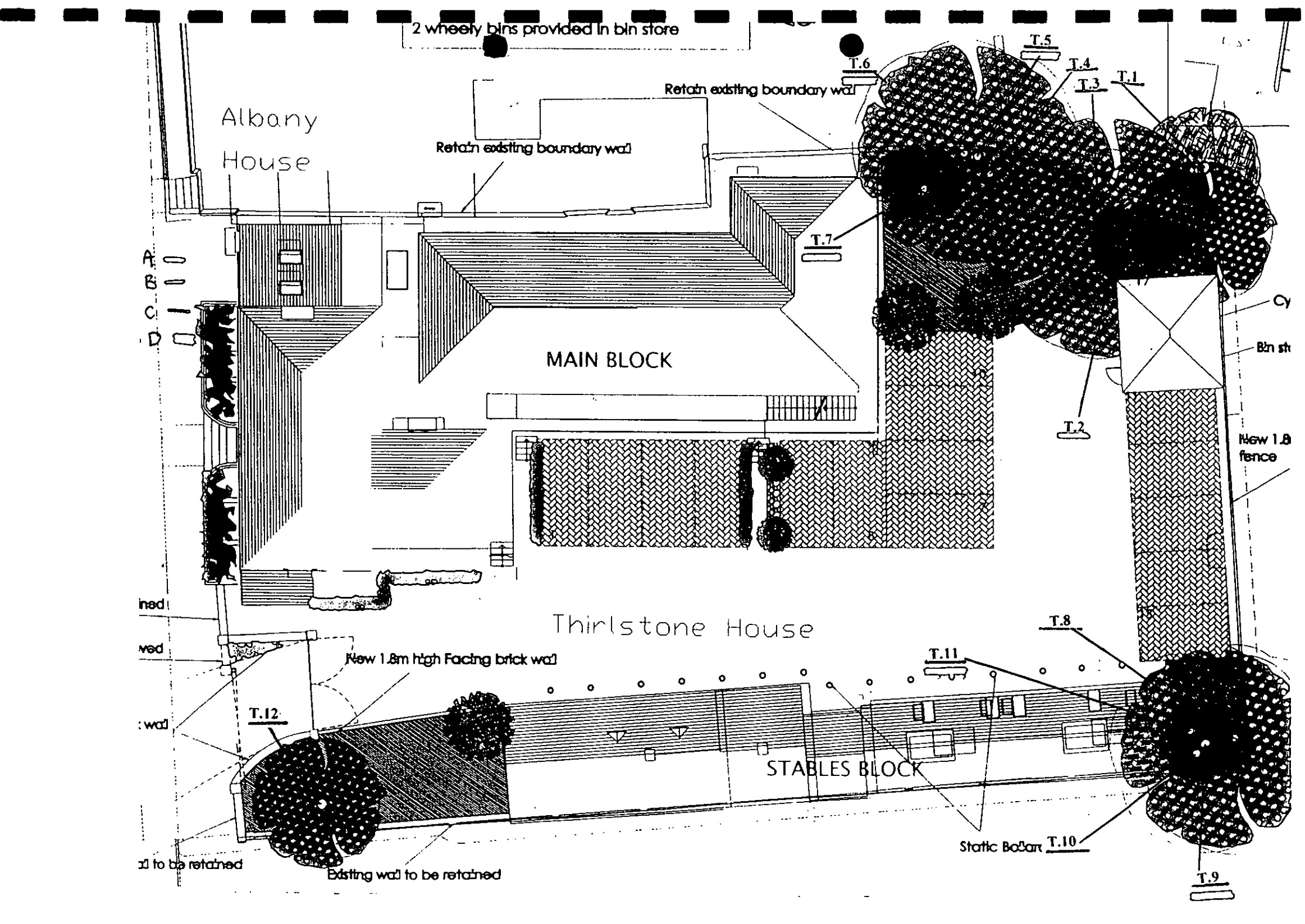
2 wheely bins provided in bin store
Albany House
Retain existing boundary wall
Retain existing boundary wall
T.6
T.5
T.4
T.3
T.1
T.7
MAIN BLOCK
T.2
New 1.8
fence
Thirlstone House
T.8
T.11
New 1.8m high Facing brick wall
T.12
STABLES BLOCK
Static Bollard
T.10
T.9
Existing wall to be retained

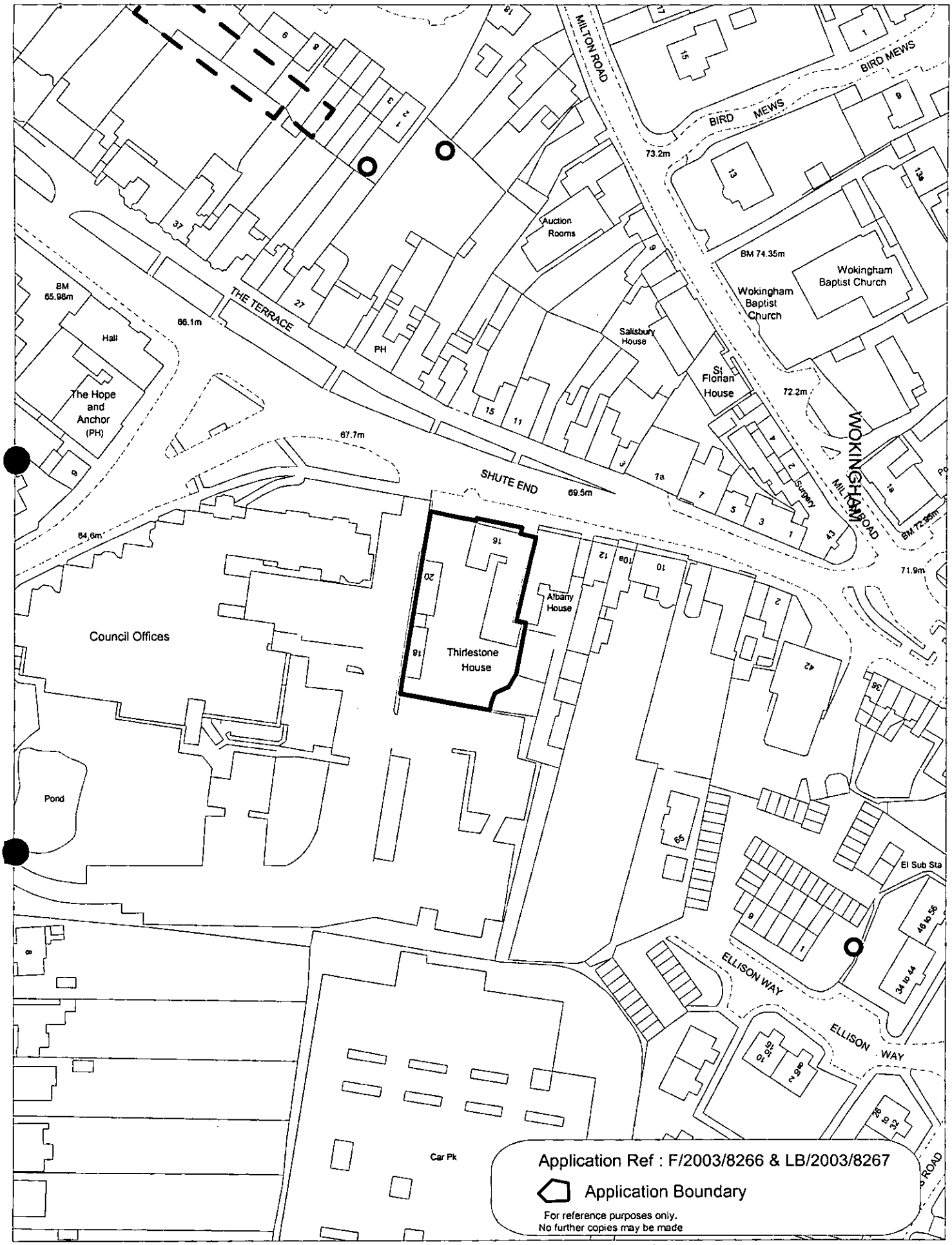

This map is based upon Ordnance Survey material with the permission of Ordnance Survey on behalf of the Controller of HMSO. © Crown Copyright.
Unauthorised reproduction infringes Crown Copyright and may lead to prosecution or civil proceedings.Wokingham District Council Licence LA086134

Development Control,Wokingham District Council.

Scale: 1 : 1250

N
W E
S

P/2002/8266
16 SHUTE END, WOKINGHAM.

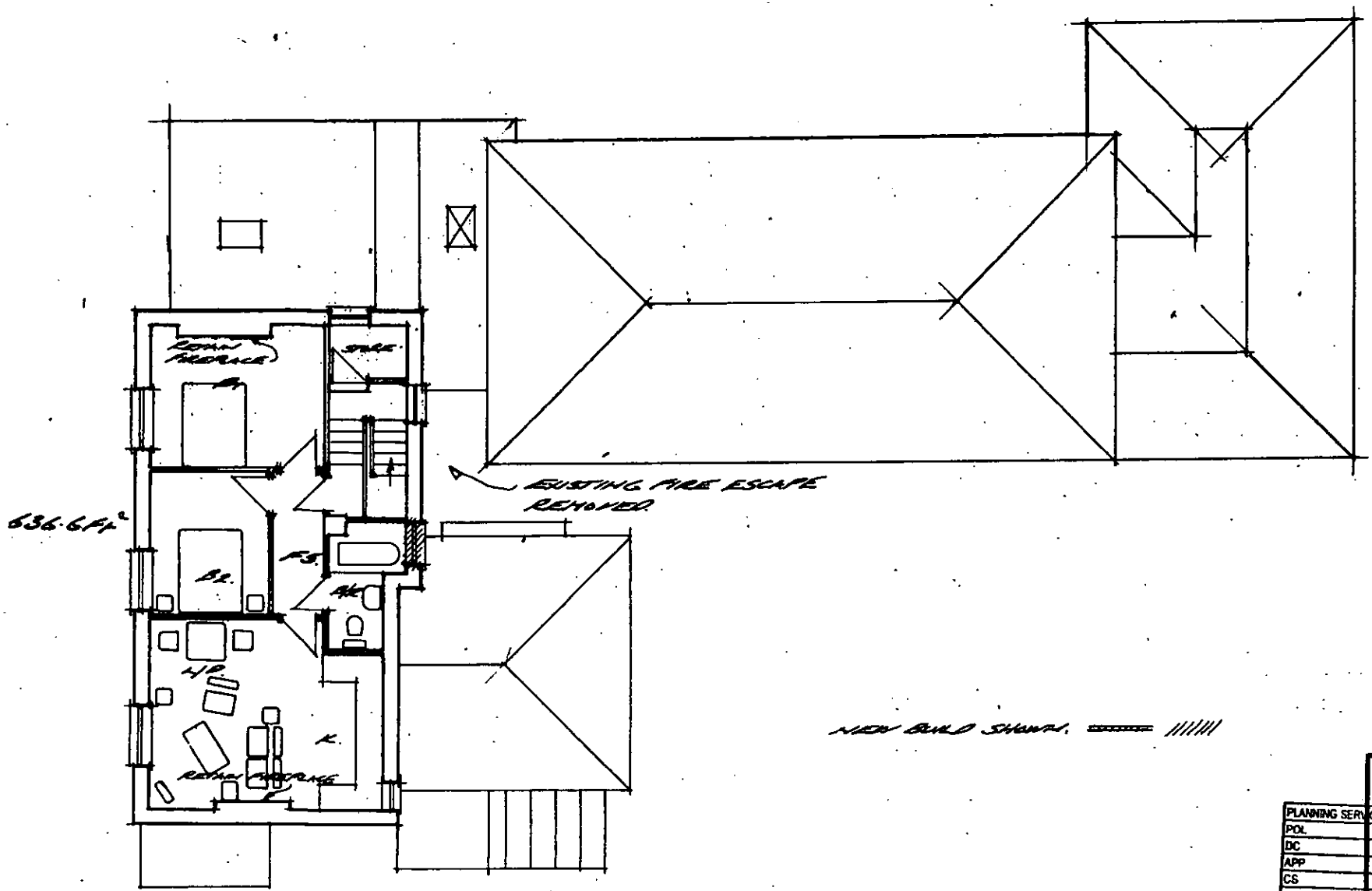

SECOND FLOOR PLAN.

PROPOSED DEVELOPMENT AT 16, SHUTE END WOKINGHAM. BERKS.

SCALE 1:100 JUNE 200

B. FIRE ESCAPE NOTE ADDED NEW BUILD AMENDED 19.3.03

A. 28.8.03 DRAWING REVISED TO SHOW EXISTING FEATURES AND NEW BUILD

PLANNING SERVICES HPT
POL
DC ENF
APP
CS
22 SEP 2003
COPIES TO
FILE:
THIRLSTONE HOMES

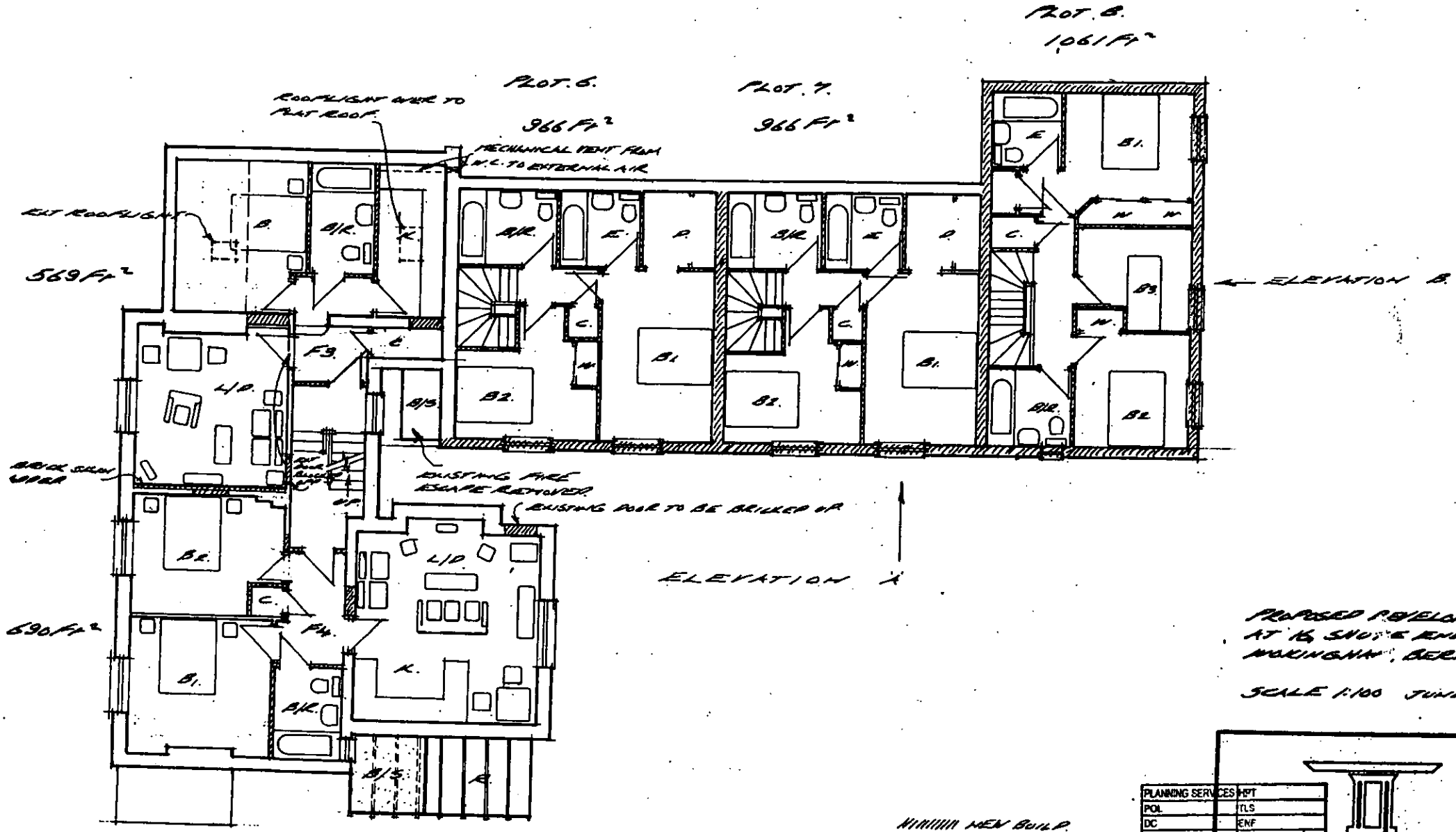

16 SHUTE END, WOKINGHAM.

PROPOSED DEVELOPMENT AT 16 SHUTE END WOKINGHAM, BERKS.

SCALE 1:100 JUNE 2003.

NEW BUILD.

NEW PARTITIONS.

FIRST FLOOR PLAN.

A. 28.8.03. DRAWING REVISED TO SHOW EXISTING FEATURES AND NEW BUILD.

B. NEW BUILD AMENDED NOTES ADDED 19.9.03

PLANNING SERVICES	HPT
POL	TLS
DC	ENF
APP.	
CS	
22 SEP 2003	
COPIES TO	ACK:
	FILE:

THIRLSTONE HOMES

Broadlands Business Campus, Longhamstead Road, Horsham, West Sussex RH12 4QP
T: 01403 211240 F: 01403 211753

Prepared with / without the benefit of a survey.

Revision	Date	By
A Obscure glazed windows shown	2/9/03	LV

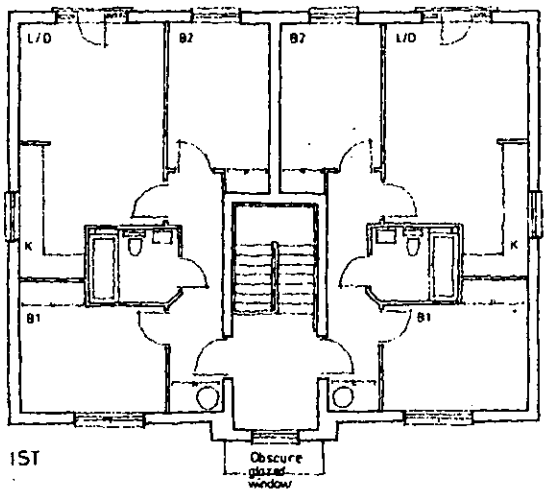

1ST

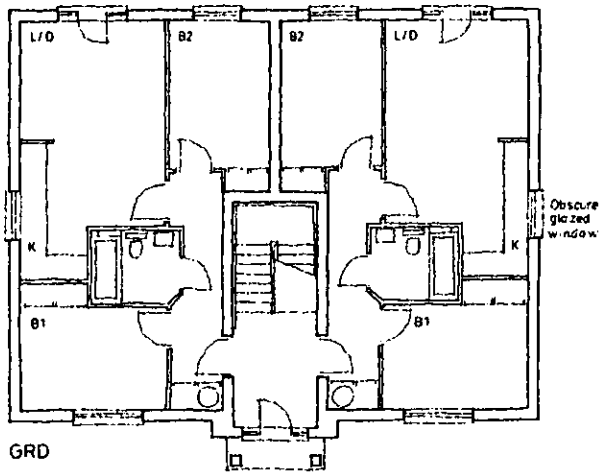

GRD

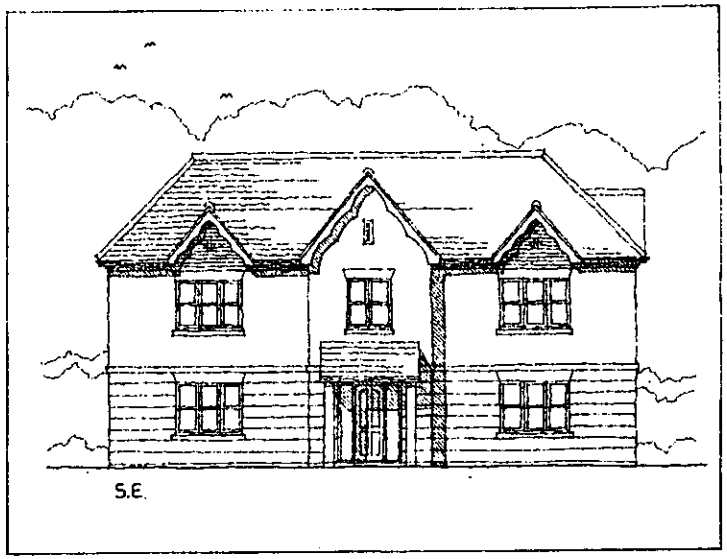

S.E.

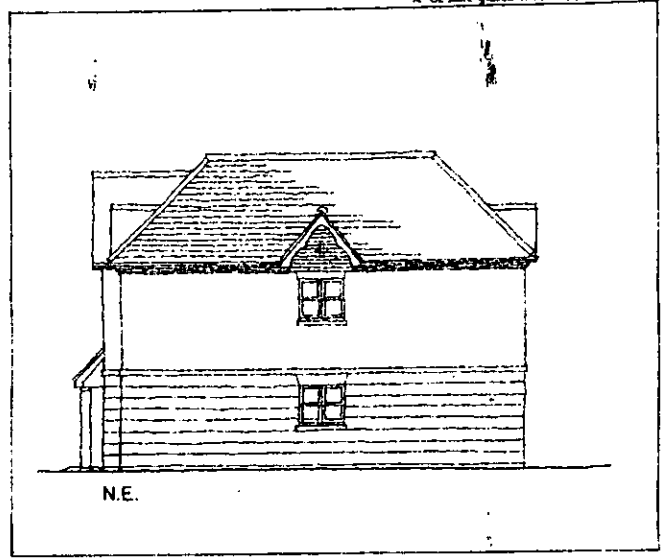

N.E.

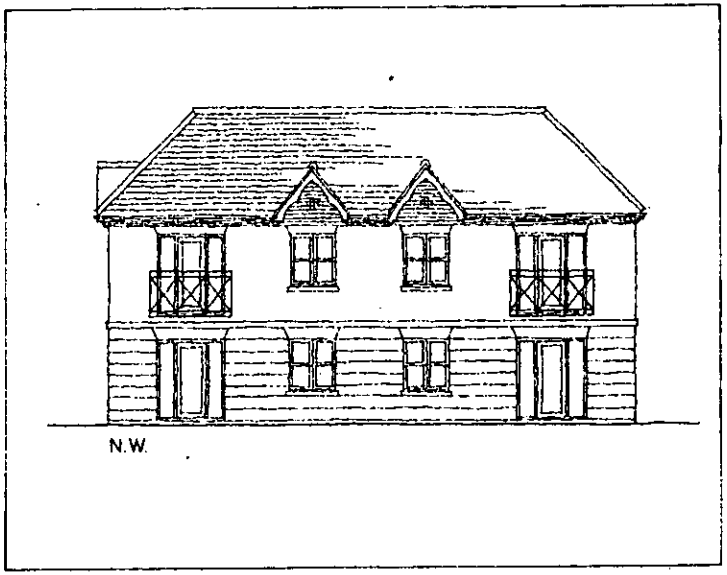

N.W.

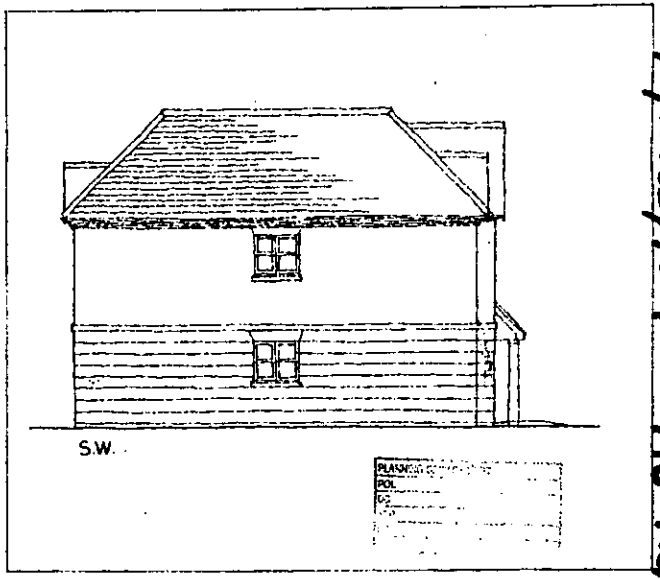

S.W.

PLANNING
POL
DC

F/2003/1984 448 READING RD.

Barton Willmore
Architecture

Architects Master Planners Town Planners
Environmental Consultants Project Services

The Barton Willmore Partnership Reading Limited
Beanshead Fenshouse, Bourne Close,
Calcot, Reading RG31 7BW.

448 READING ROAD. WINNERSH
BLOCK B FLOOR PLANS & ELEVATIONS 1:100

F/2003/9884 448 READING ROAD.

A Gabled roof over kitchen window at 1st floor level and roof plan added 28 · 5 · 03

B Windows revised 29. 7. 03.

C Obscure glazed window shown 2 · 9 · 03

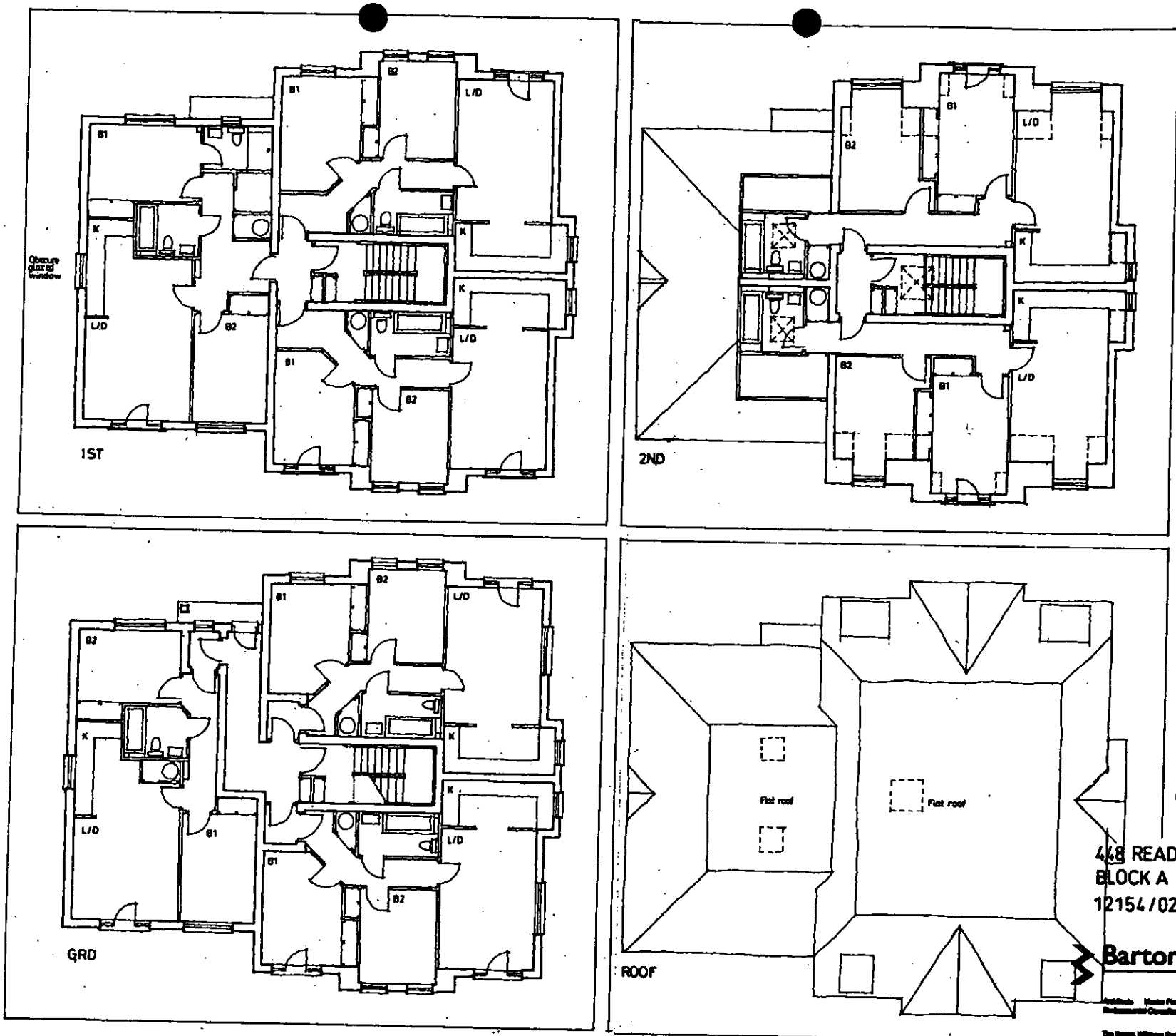

PLANNING SERVICES
POL
DC
APP
CS
29 SEP 2003
COPIES

448 READING ROAD. WINNERSH
BLOCK A FLOOR PLANS 1:100
12154/02c 12.5.03. MB

Barton Willmore
Architecture

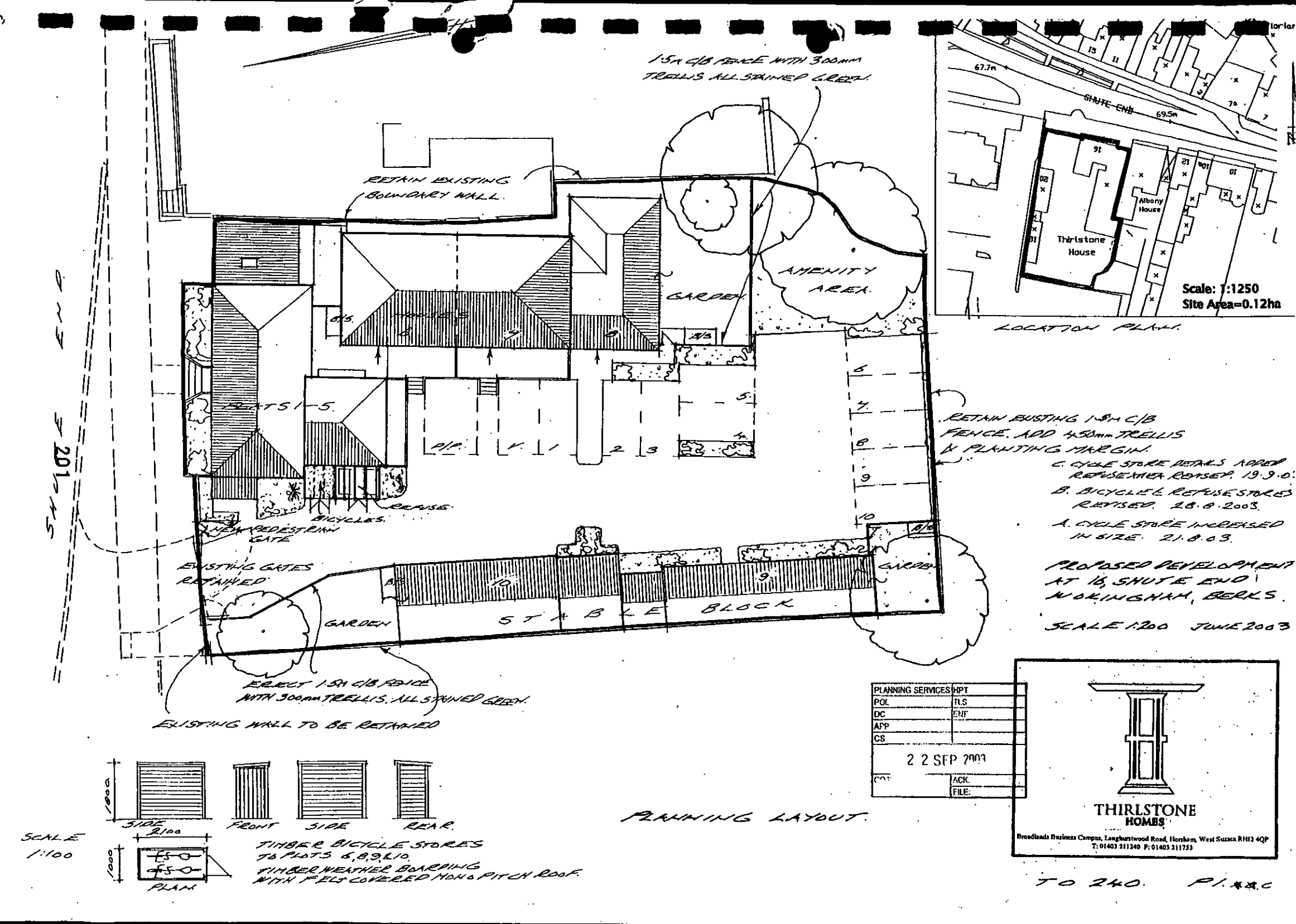
1.5m C/B FENCE WITH 300mm TRELLIS ALL STAINED GREEN.
RETAIN EXISTING BOUNDARY WALL.
AMENITY AREA.
GARDEN
FLATS 1-5.
BICYCLES.
REFUSE.
NEW PEDESTRIAN GATE
EXISTING GATES RETAINED
GARDEN
STABLE BLOCK
GARDEN
ERECT 1.5m C/B FENCE WITH 300mm TRELLIS. ALL STAINED GREEN.
EXISTING WALL TO BE RETAINED
SHUTE END
67.7m
69.5m
Albany House
Thirlstone House
Scale: 1:1250
Site Area=0.12ha
LOCATION PLAN.
RETAIN EXISTING 1.8m C/B FENCE. ADD 450mm TRELLIS & PLANTING MARGIN.
C. CYCLE STORE DETAILS ADDED REFUSE AREA REVISED. 19.9.03
B. BICYCLE & REFUSE STORES REVISED. 28.8.2003.
A. CYCLE STORE INCREASED IN SIZE. 21.8.03.
PROPOSED DEVELOPMENT AT 16, SHUTE END WOKINGHAM, BERKS.
SCALE 1:200 JUNE 2003
PLANNING SERVICES HPT
POL TLS
DC ENF
APP
CS
22 SEP 2003
CONT ACK.
FILE:
THIRLSTONE HOMES
Broadlands Business Campus, Langhurstwood Road, Horsham, West Sussex RH12 4QP
T: 01403 211240 F: 01403 211753
SIDE
FRONT
SIDE
REAR
2100
1800
1000
PLAN
SCALE 1:100
TIMBER BICYCLE STORES TO PLOTS 6,8,9,&10.
TIMBER WEATHER BOARDING WITH FELT COVERED MONO PITCH ROOF.
PLANNING LAYOUT.
TO 240. PLAN

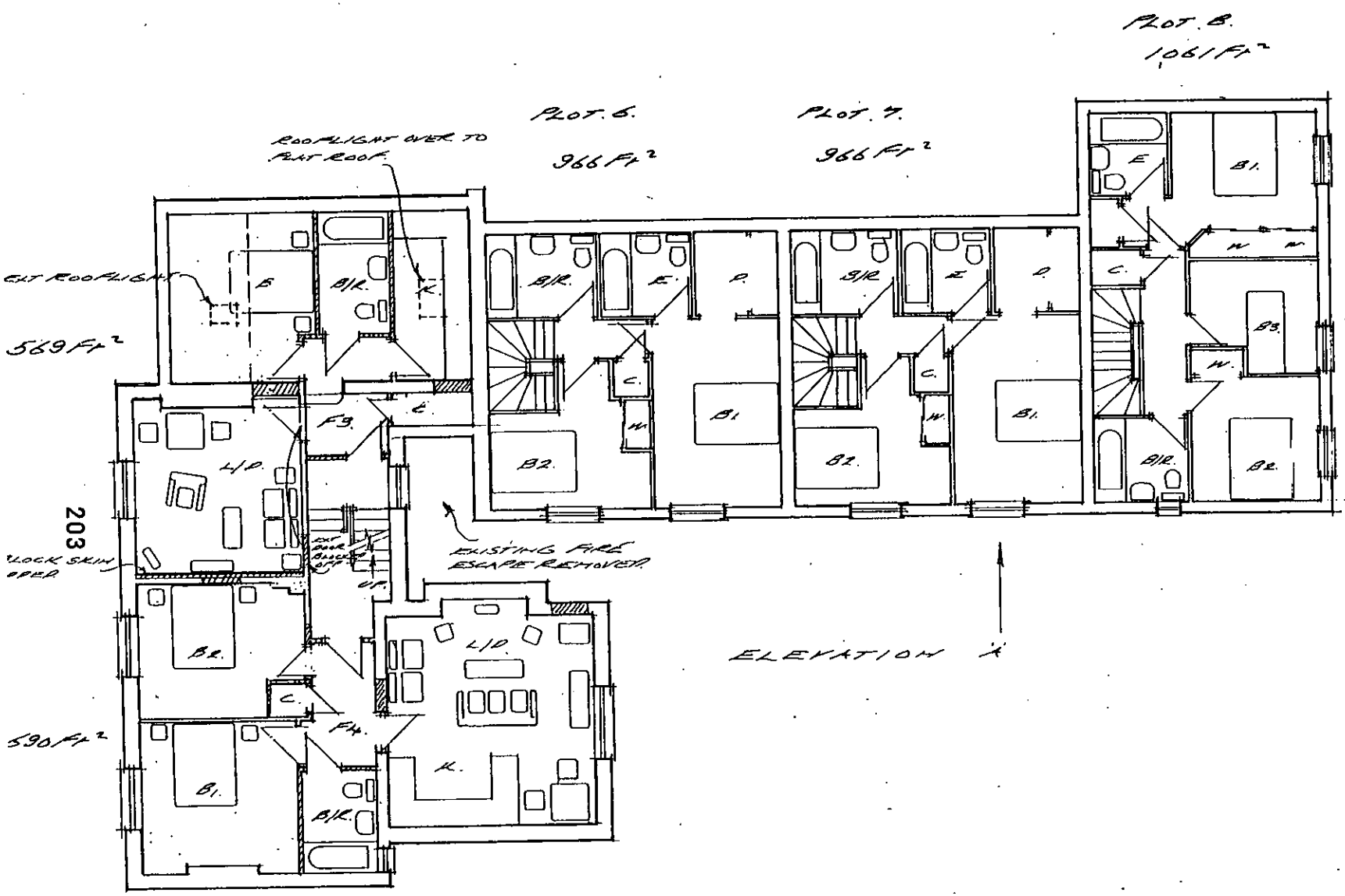

PLANNING SERVICES	HPT
POL	ILS
DC	ENF
APP	
CS	
29 AUG 2003	
COPIES TO:	ACK:
	FILE:

PROPOSED DEVELOPMENT
AT 16, SHOTE END
WOKINGHAM, BERKS.

SCALE 1:100 JUNE 2003.

NEW PARTITIONS.....

FIRST FLOOR PLAN.

1. 28.8.03. DRAWING REVISED to show existing features and new build.

THIRLSTONE HOMES

Broadlands Business Campus, Langhurstwood Road, Horsham, West Sussex RH12 4QP
T: 01403 211240 F: 01403 211753

TO 240 P.3.A.

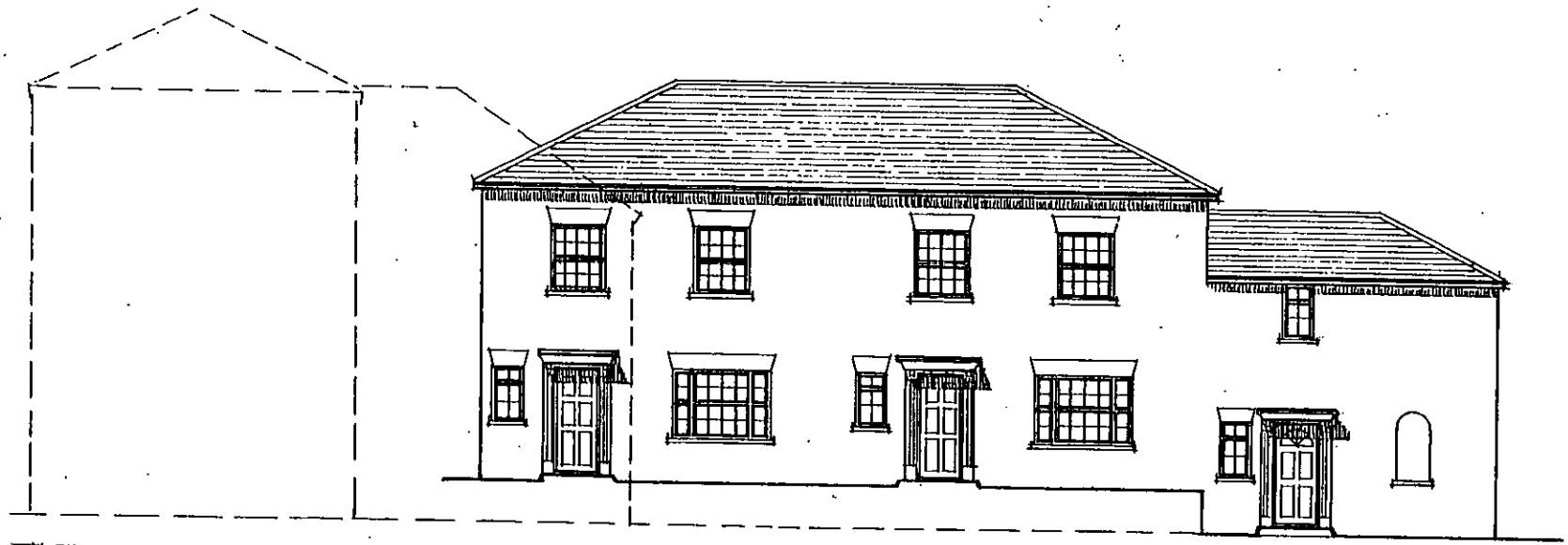

ELEVATION 'A'

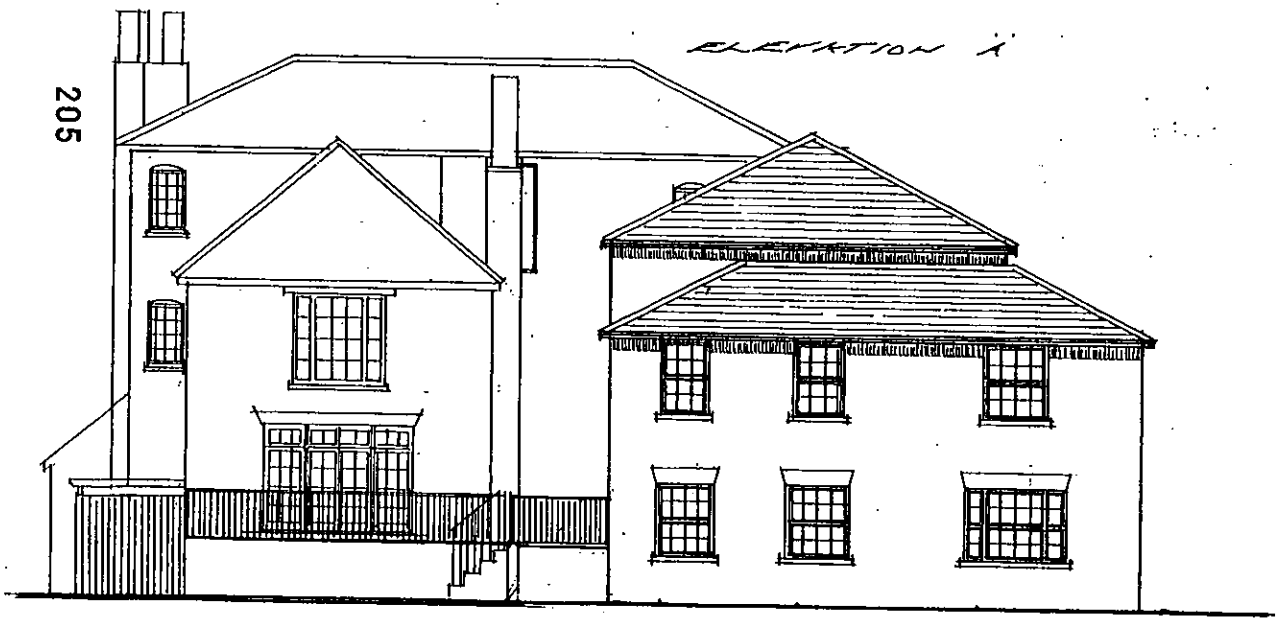

ELEVATION 'B'

205

PROPOSED DEVELOPMENT
AT 16, SHUTE END
WOKINGHAM, BERKS.

SCALE 1:100 JUNE 2003.

A. REPOSE STOLE ADDED 19.9.03.

PLANNING SERVICES
22 SEP 2003

THIRLSTONE
HOMES
Broadlands Business Campus, Langhurstwood Road, Horsham, West Sussex RH12 4QP
T: 01403 211240 F: 01403 211753

TO 240. P5.1



FRONT ELEVATION.

206

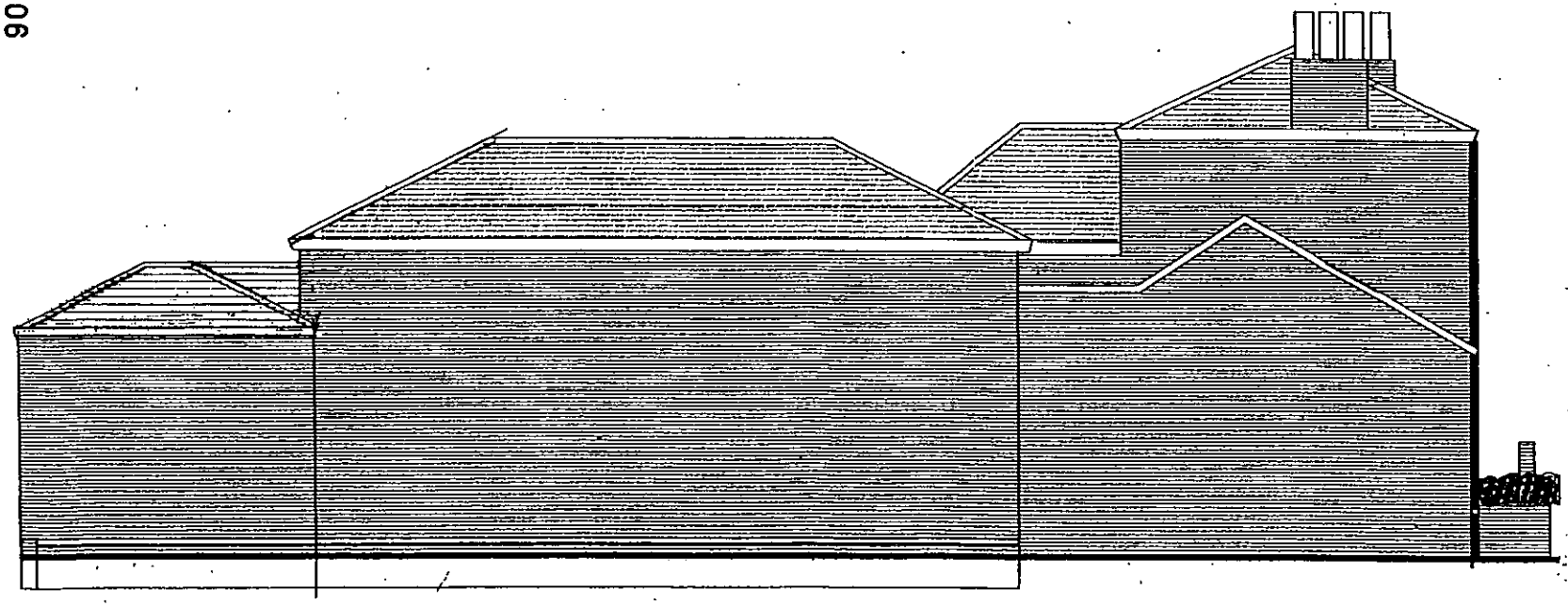

SIDE ELEVATION.

PLANNING SERVICES	RPT
POL	
DC	
APP	
CS	
	29 AUG 2003
COPY	

PROPOSED DEVELOPMENT
AT 16 SHUTE END
WOKINGHAM, BERKS.

SCALE 1:100 JUNE 2003.

THIRLSTONE
HOMES

Broadlands Business Campus, Langhurstwood Road, Horsham, West Sussex RH12 4QP
T: 01403 211240 F: 01403 211753

1.28.8.03. ROOFLIGHTS ADDED

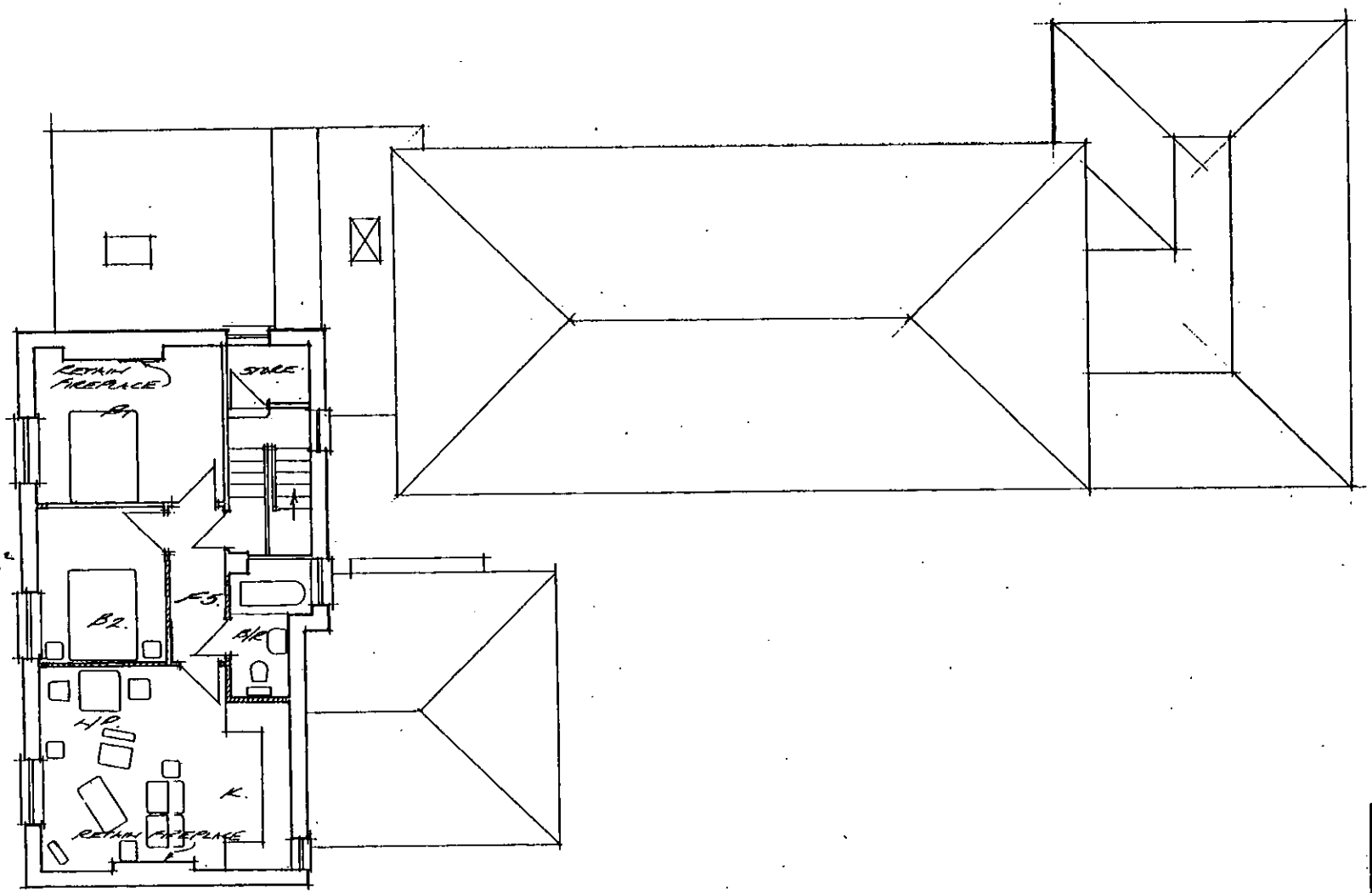

204

536.6 Ft²

PLANNING SERVICES	HPT
POL	TLS
DC	RMF
APP	
CS	
29 AUG 2003	
COPIES TO	

PROPOSED DEVELOPMENT
AT 16, SHUTE END
WOKINGHAM. BERKS.

SCALE 1:100 JUNE 2003

SECOND FLOOR PLAN.

A. 28.8.03.
DRAWING REVISED TO SHOW EXISTING
FIXTURES AND NEW BUILD

THIRLSTONE
HOMES
Broadlands Business Campus, Langhurstwood Road, Horsham, West Sussex RH12 4QP
T: 01403 211240 F: 01403 211753

TO. 240. P4.A.

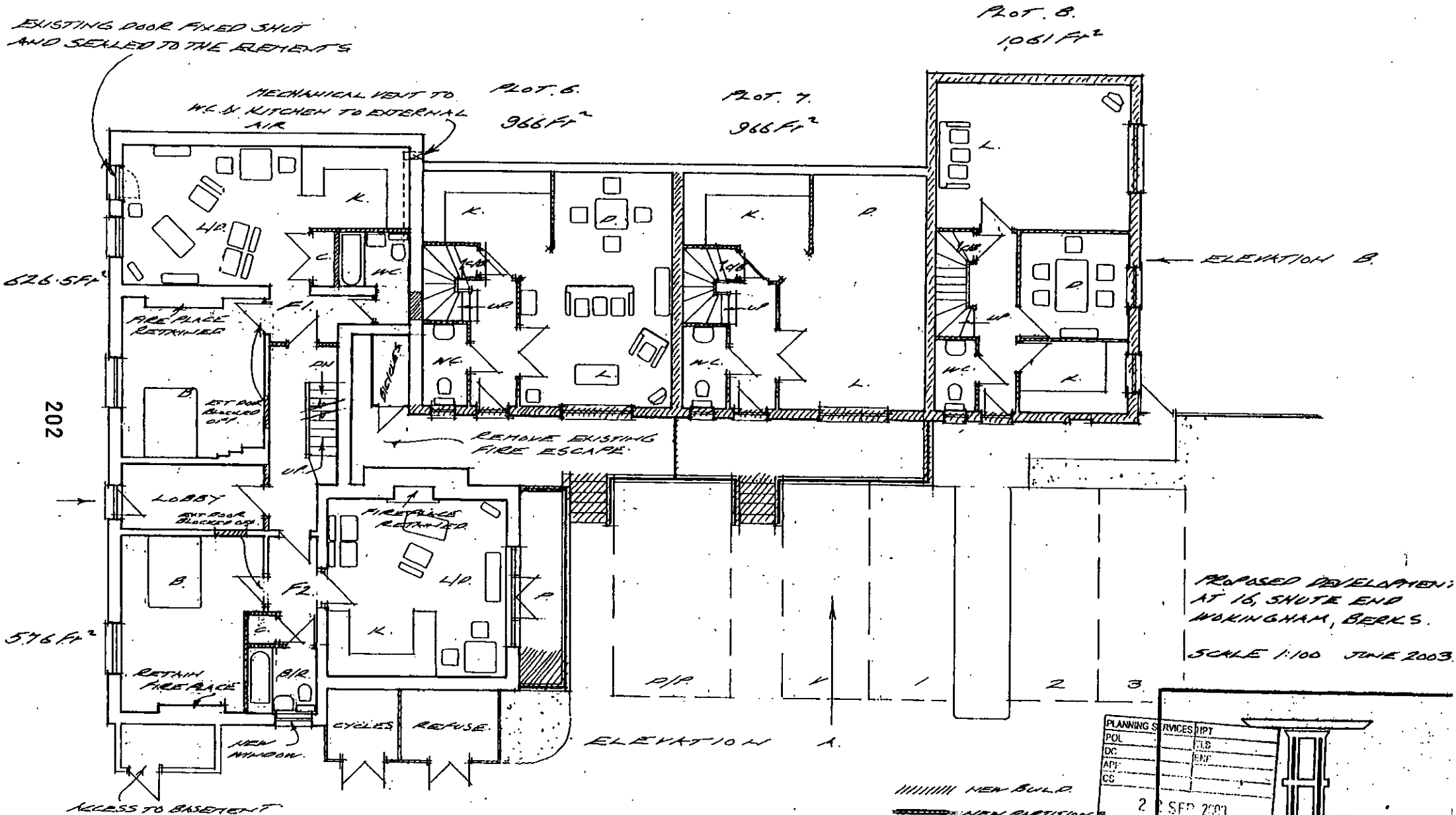
EXISTING DOOR FIXED SHUT AND SEALED TO THE ELEMENTS
MECHANICAL VENT TO W.C. & KITCHEN TO EXTERNAL AIR
PLOT. 6. 966Ft²
PLOT. 7. 966Ft²
PLOT. 8. 1,061 Ft²
626.5Ft²
576Ft²
202
ELEVATION B.
FIREPLACE RETAINED
REMOVE EXISTING FIRE ESCAPE
LOBBY
RETAIN FIREPLACE
NEW WINDOW
CYCLES
REFUSE
ACCESS TO BASEMENT
ELEVATION A.
NEW BUILD
NEW PARTITION
GROUND FLOOR PLAN.
PROPOSED DEVELOPMENT AT 16, SHUTE END WOKINGHAM, BERKS.
SCALE 1:100 JUNE 2003
1. 28.8.03 DRAWING REVISED TO SHOW EXISTING FEATURES AND NEW BUILD.
2. NEW BUILD HOUSE NOTES ADDED. 19.9.03
PLANNING SERVICES
POL
DC
APP
CS
2 SEP 2003
THIRLSTONE HOMES
Broadlands Business Campus, Langhurstwood Road, Horsham, West Sussex RH12 4QP
T: 01403 211240 F: 01403 211753
TO 240 PLAN

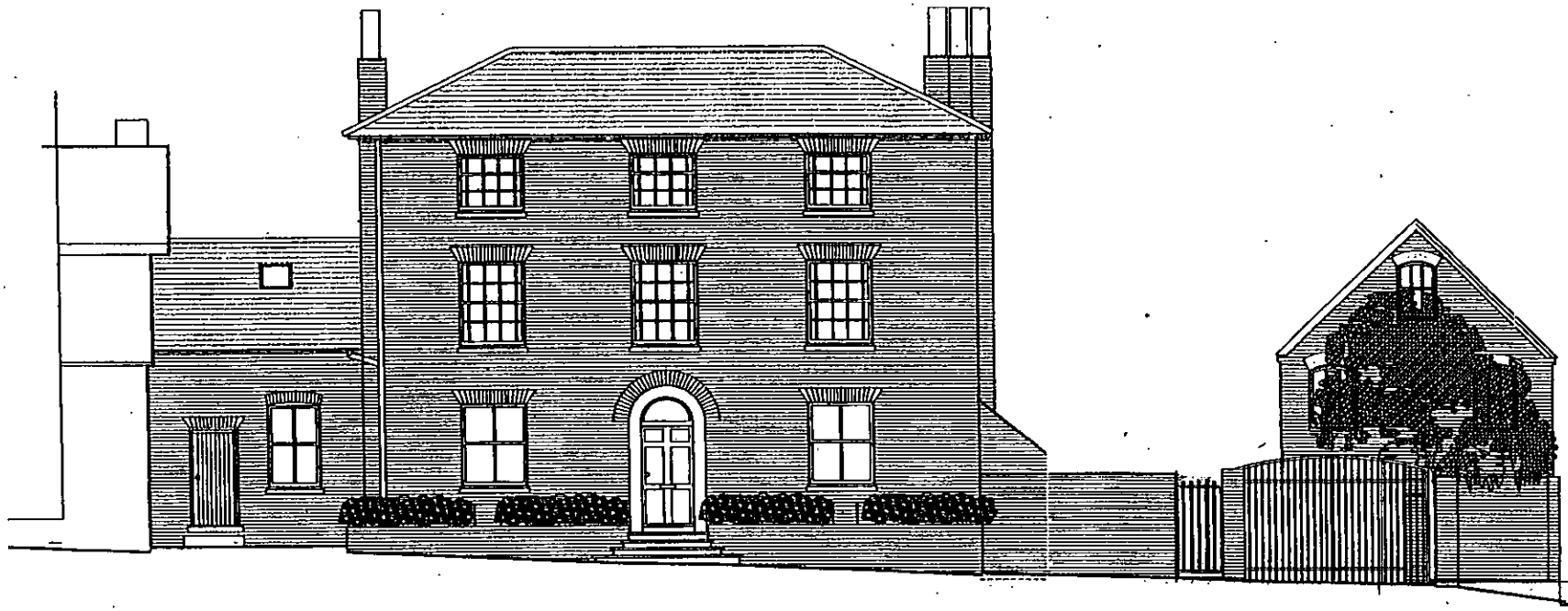

STREET ELEVATION.

PROPOSED DEVELOPMENT
AT 16, SHUTE END
WOKINGHAM. BERKS.

SCALE 1:100 JUNE 2003.

A. 28.8.03. ROOFLIGHTS AMENDED.
ENTRANCE GATES REVISED.

THIRLSTONE
HOMES
Broadlands Business Campus, Langhurstwood Road, Horsham, West Sussex RH12 4QP
T: 01403 211240 F: 01403 211753

TO 240. P.T.A.

PLANNING SERVICES
POL
DC
APP
CS
HPT
TLS
29 AUG



FRONT ELEVATION

82606 | 82607

REVISED PLAN

PLANNING SERVICES	RPT
POL	
DC	
APP	
CS	
22 AUG 2003	
COPIES TO:	FILE

209

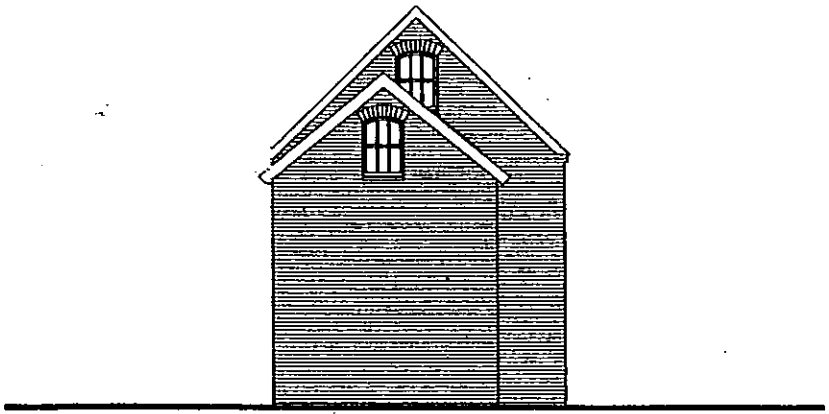

END ELEVATION.

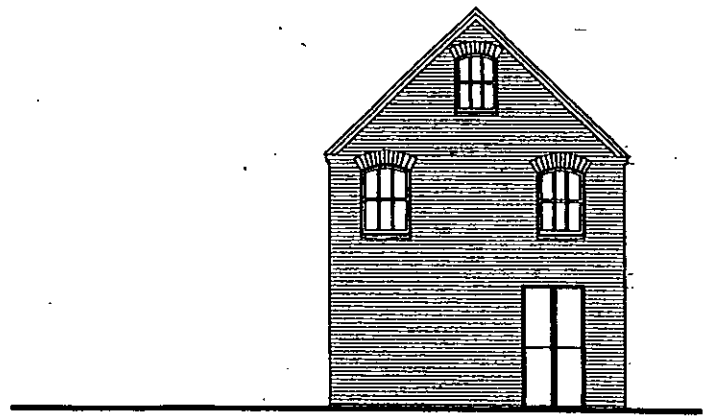

END ELEVATION.

PROPOSED DEVELOPMENT AT 16 SHUTE END WOKINGHAM, BERKS.

SCALE 1:100 JUNE 2003

THIRLSTONE HOMES

Broadlands Business Campus, Langhurstwood Road, Horsham, West Sussex RH12 4QP
T: 01403 211240 F: 01403 211753

ELEVATIONS OF STABLE BLOCK.

TO 240. P.9.

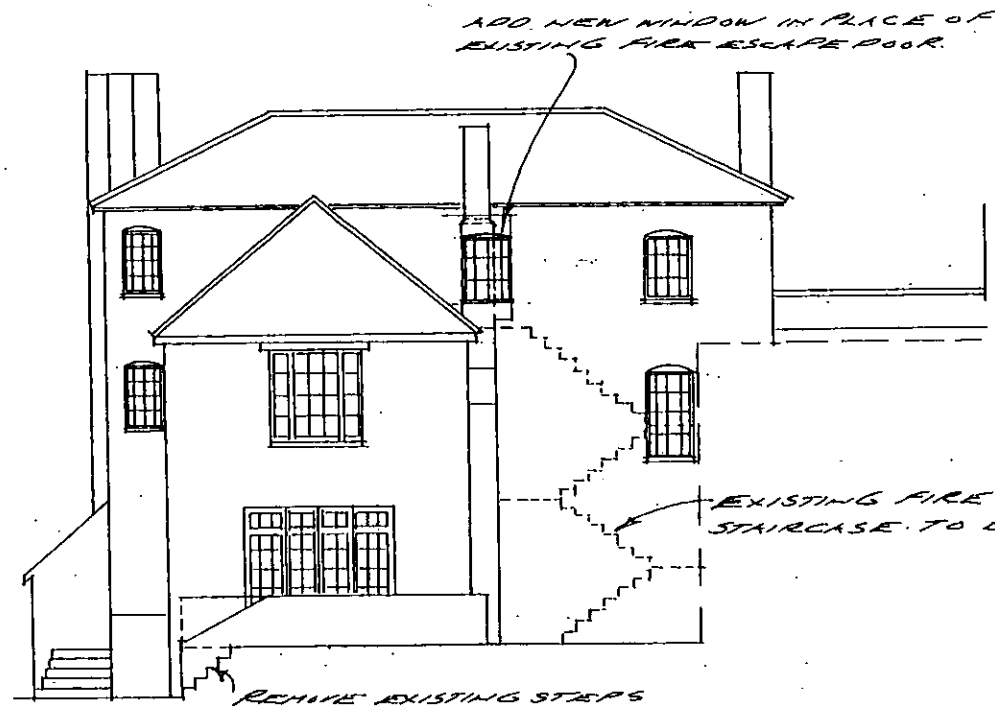

EXISTING SOUTHERN ELEVATION.

PLANNING SERVICES | RPT
POL | RLS
DC | RHF
APP
GS
29 AUG 2003
COPIES | MGK | FILE

PROPOSED DEVELOPMENT AT 16, SHUTE END WOKINGHAM, BERKS

SCALE 1:100 AUG 2003

THIRLSTONE HOMES
Broadlands Business Campus, Langhurstwood Road, Horsham, West Sussex RH12 4QP
T: 01403 211240 F: 01403 211753

TO 240 P.11.



GREEN STAINED TIMBER BOARDING AND GATES. STAINED TIMBER PEGOLA OVER, ROOF OVER BICYCLE AREA.

PROPOSED DEVELOPMENT AT 16, SHUTE END WOKINGHAM, BERKS.

SCALE 1:100 AUG 2003.

PROPOSED WESTERN ELEVATION.

PLANNING SERVICES
POL
DC
APP
CS
COPIES
2 2 SEP
THIRLSTONE HOMES
Broadlands Business Campus, Langhurstwood Road, Horsham, West Sussex RH12 4QP
T: 01403 211240 F: 01403 211753

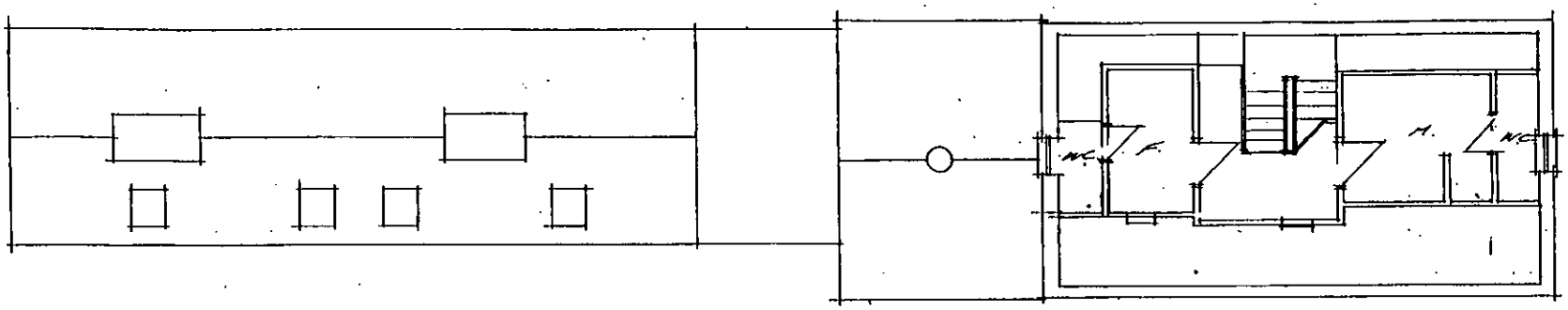

SECOND FLOOR PLAN

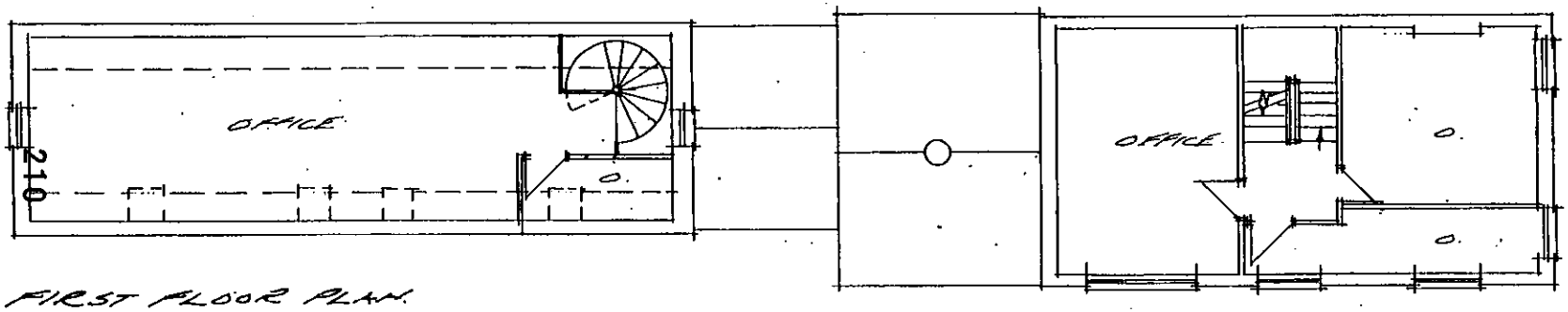

FIRST FLOOR PLAN

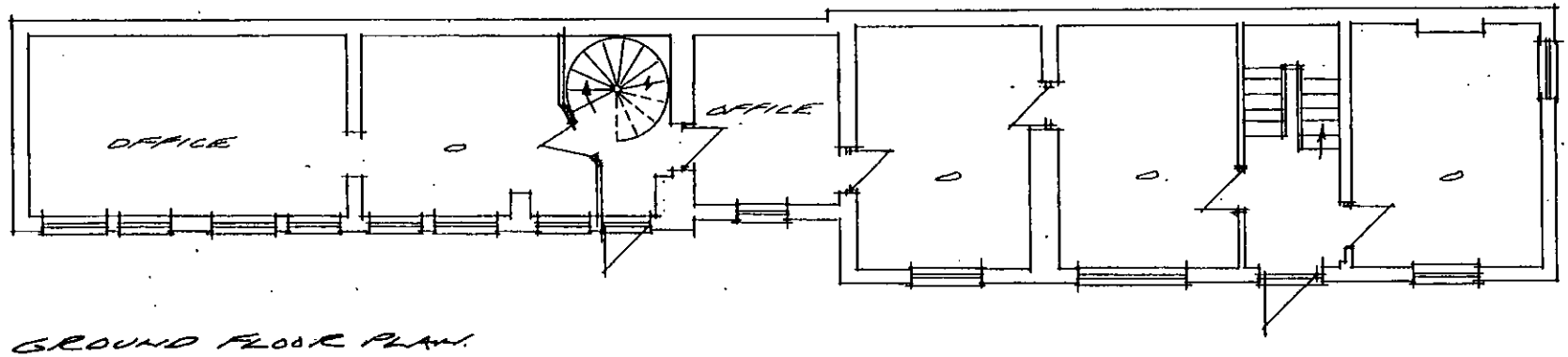

GROUND FLOOR PLAN

PLANS OF STABLE BLOCK AS EXISTING.

REVISED PLAN

8266
8267

PROPOSED DEVELOPME
AT 16 SHUTE END
WOKINGHAM, BERK
BERKSHIRE.

SCALE 1:100 JUNE 200

THIRLSTONE HOMES

Broadlands Business Campus, Langhurstwood Road, Horsham, West Sussex RH12 4
T: 01403 211240 F: 01403 211753

TO 240 P.O.

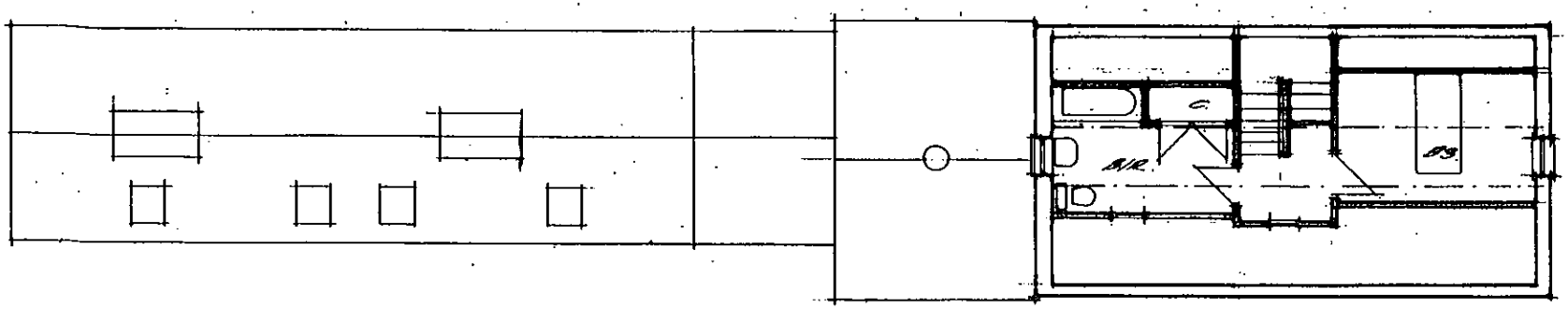

SECOND FLOOR PLAN

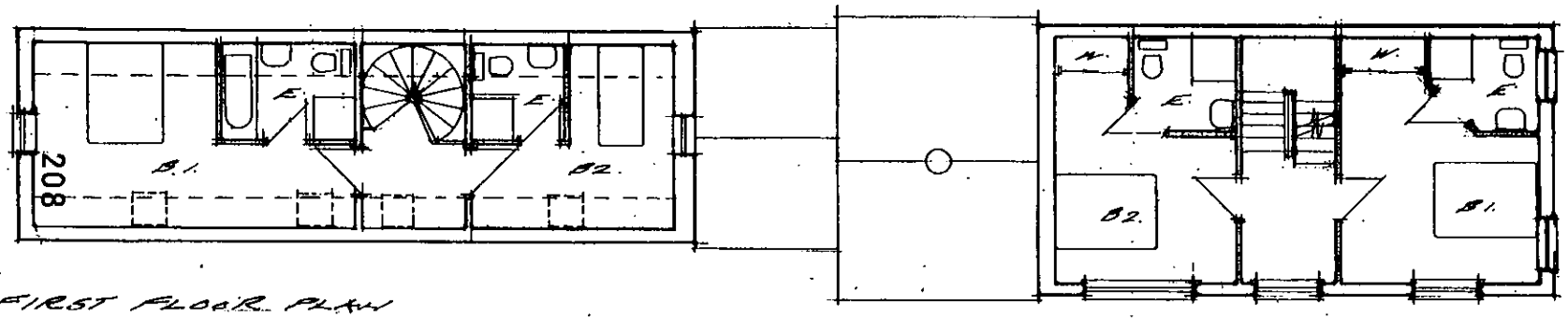

FIRST FLOOR PLAN

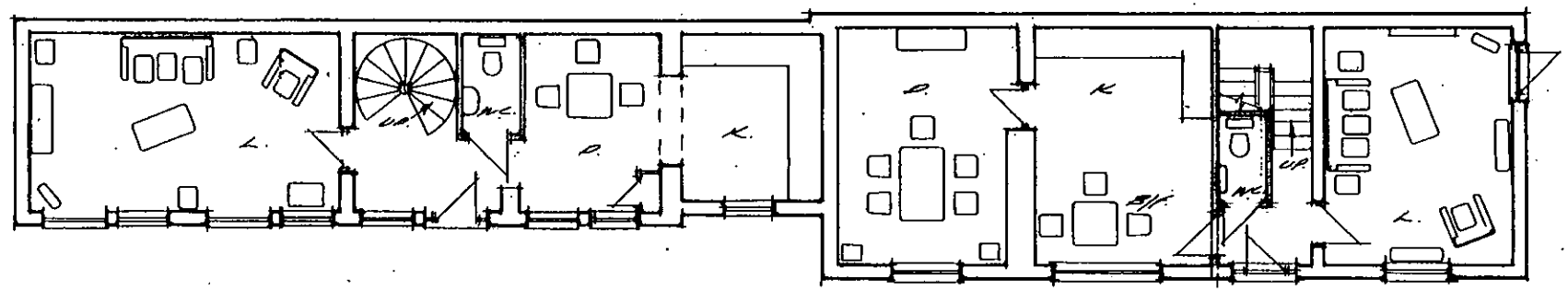

GROUND FLOOR PLAN

PLANS OF STABLE BLOCK.

REVISED PLAN

8266
8267

PROPOSED DEVELOPMENT
AT 16, SHUTE END
WOKINGHAM, BERKS.

SCALE 1:100 JUNE 200

THIRLSTONE
HOMES

Broadlands Business Campus, Langhurstwood Road, Horsham, West Sussex RH12 4QP
T: 01403 211240 F: 01403 211753

TO 240. P8.

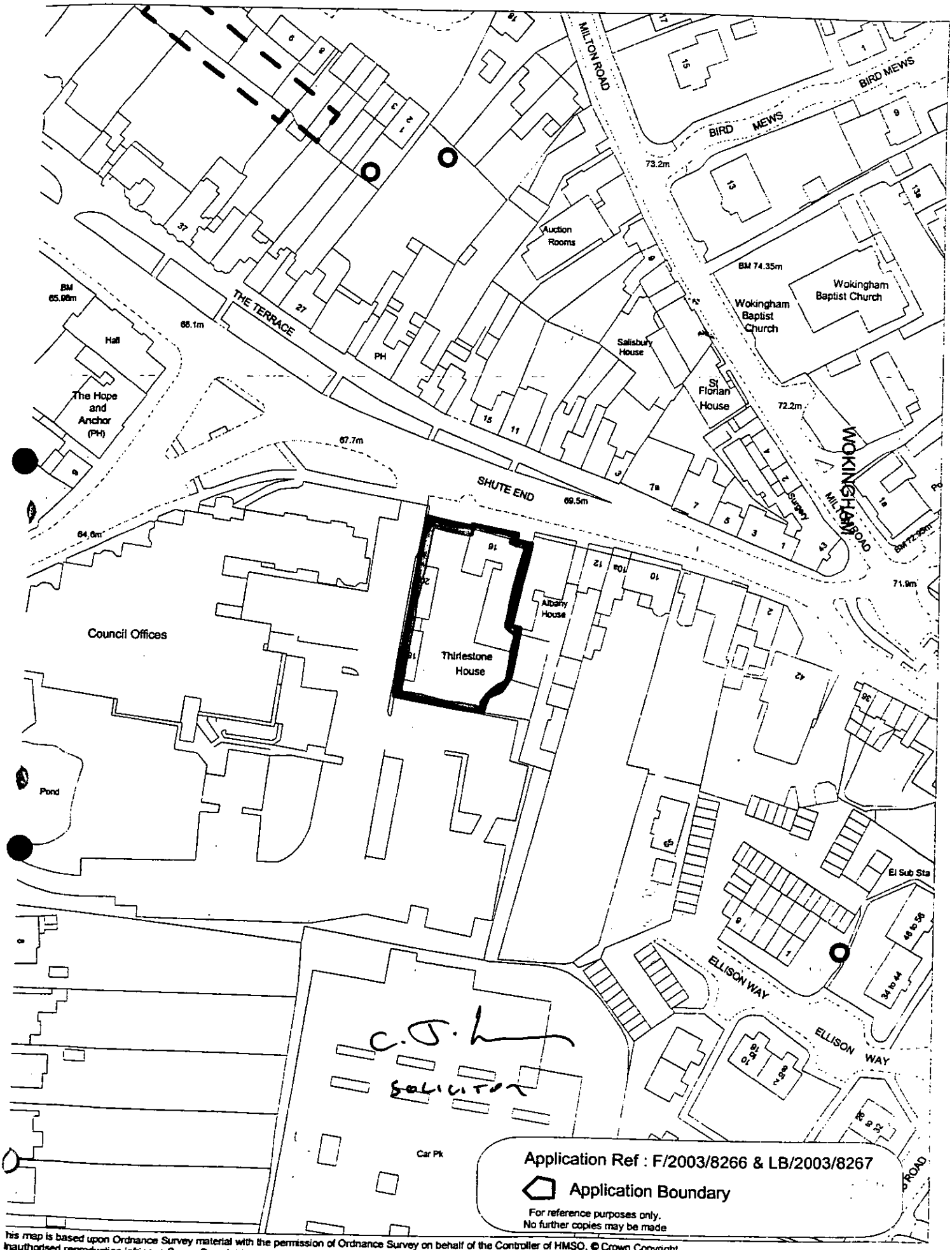

This map is based upon Ordnance Survey material with the permission of Ordnance Survey on behalf of the Controller of HMSO. © Crown Copyright. Unauthorised reproduction infringes Crown Copyright and may lead to prosecution or civil proceedings. Wokingham District Council Licence LA086134

Development Control, Wokingham District Council.

Scale: 1 : 1250

N
W E
S

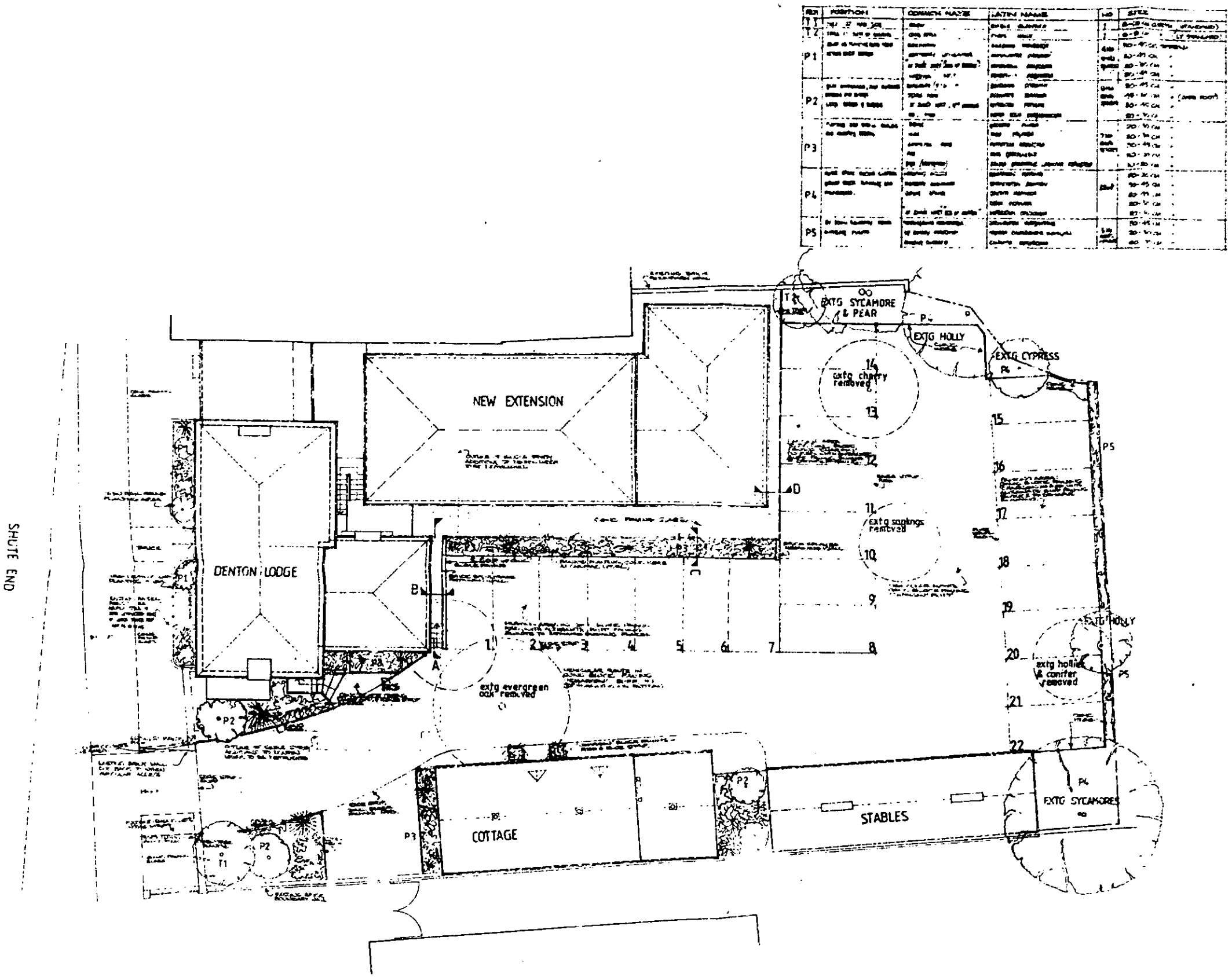

N

N.B.
TO BE READ IN CONJUNCTION WITH DRWG. C43/3/E.

Revisions

Project
COUNTY PROPERTIES LTD
DENTON LODGE
WOKINGHAM, BERKS.

Title
SITE PLAN &
EXTERNAL WORKS
LANDSCAPE

bbp

Scale 1:100 | Date JUN '84

Job No.	Drg. No.	Revision
543	14	

1/16" 1/2" 1:200 1:2500
1"=20' 1/4" 1:100 1:1250
1"=30' 1/8" 1:50 1:500

A2 A2 A1

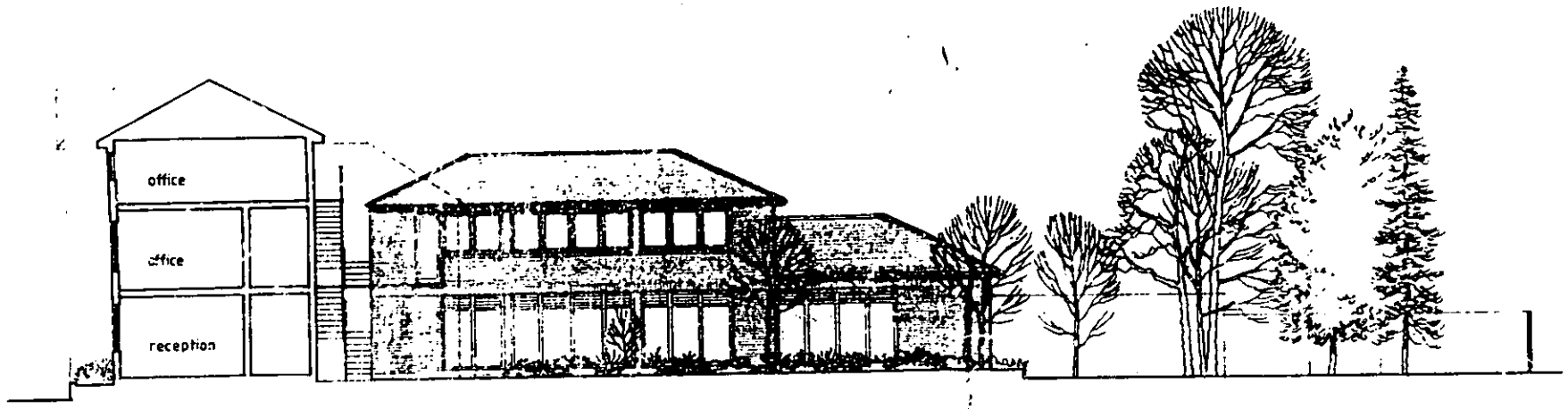

WEST ELEVATION



SOUTH ELEVATION

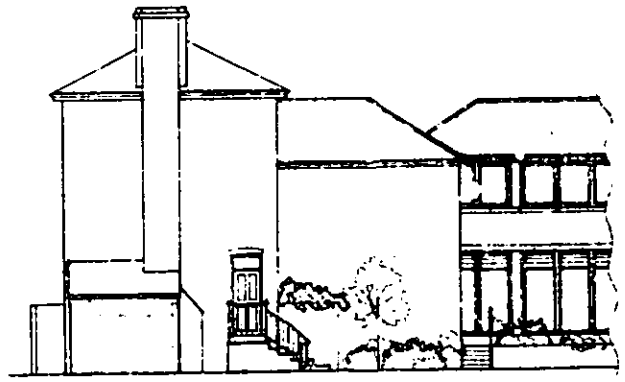

WEST ELEVATION

MATERIALS :

Extension

21665

Do Not Scale
Please ask

Project
COUNTY
PROPERTIES LTD
DENTON LODGE
WOKINGHAM, BERKS

Title
ELEVATIONS

bbp

BLAKEY BIDDELL PARTNERSHIP

Scale 1:100 | Date APRIL '84

Job No 543 | Drg No 05 | Revision

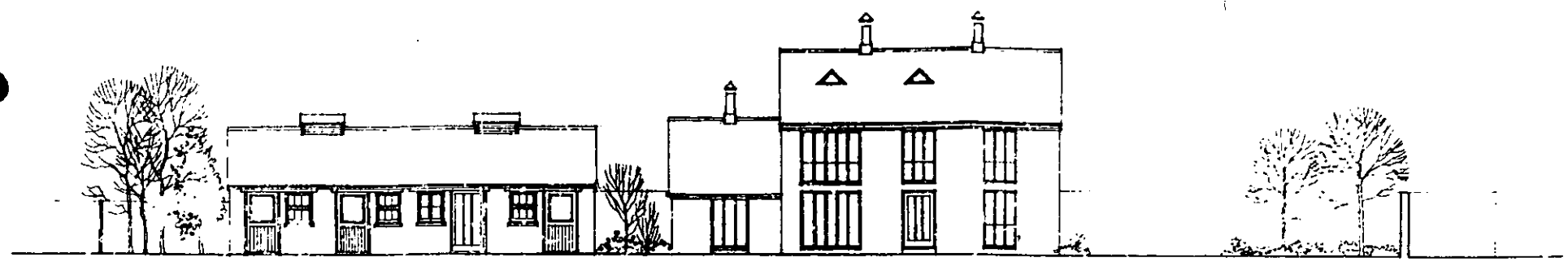

EAST ELEVATION



NORTH ELEVATION

0·25m = 1mm

8·3m = 33 mm

23mm = 5·78m.

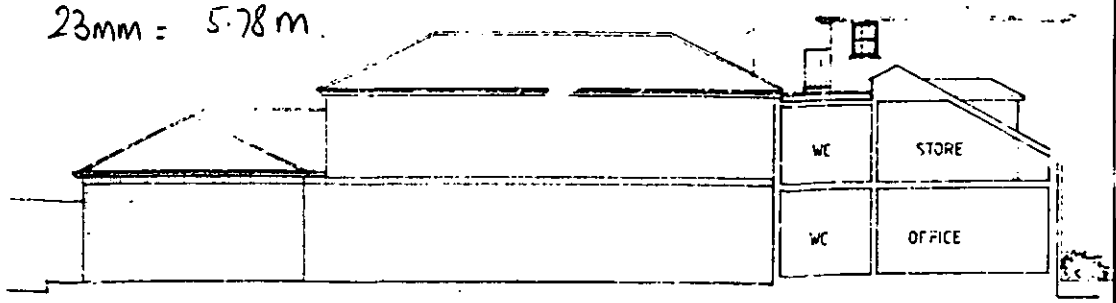

EAST ELEVATION

6m

Notes

MATERIALS

21665

Cottage

Stables

Project
COUNTY PROPERTIES LTD
DENTON LODGE
WOKINGHAM BERKS

Title
ELEVATIONS

hbp

Scale 1:100 | Date APR 84

Job No. 543 | Dwg No. 06 | Revision B

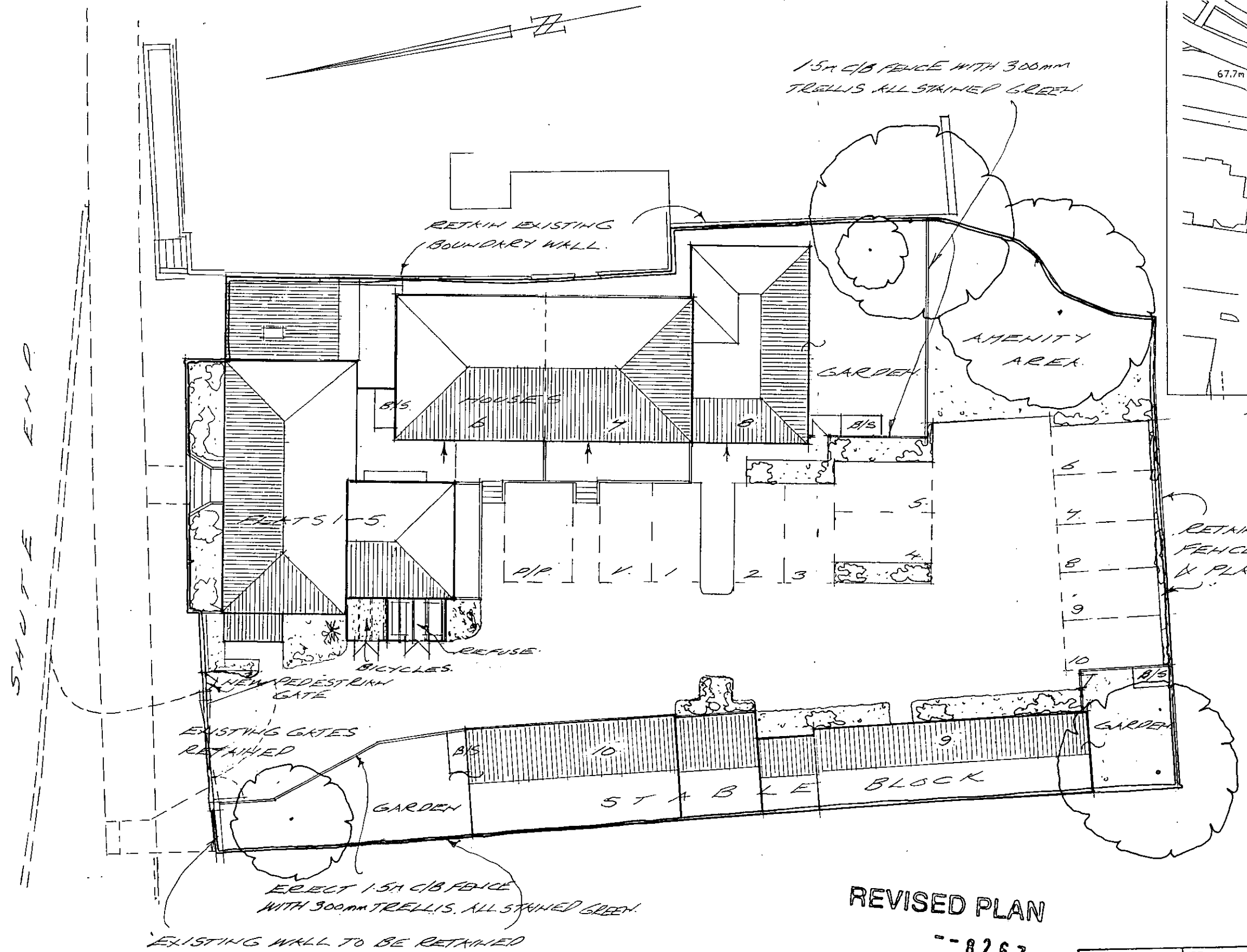

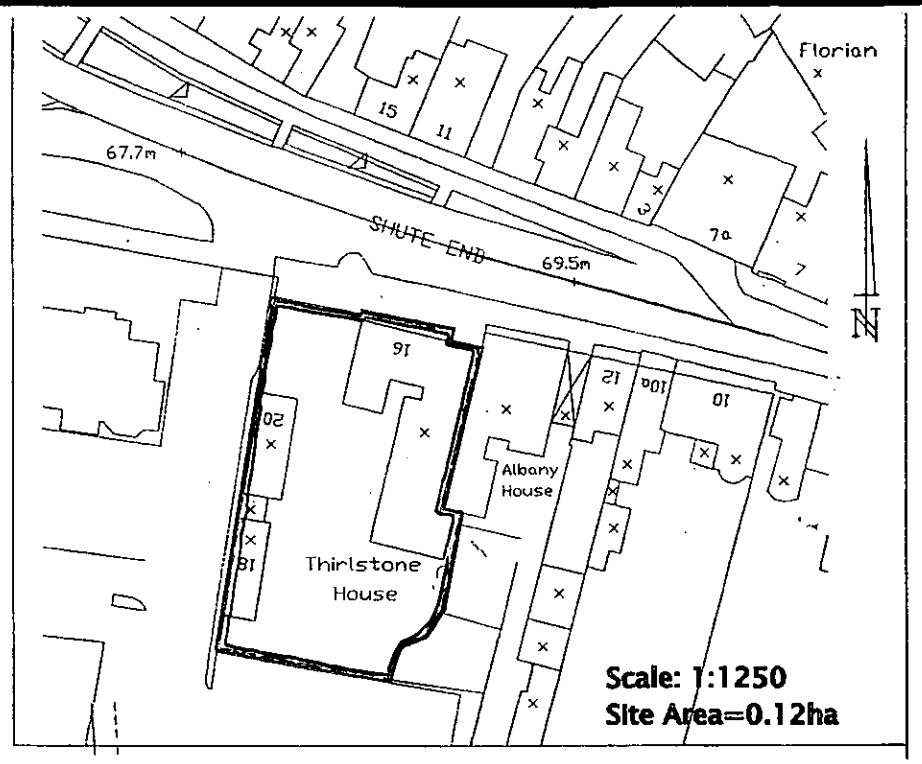

LOCATION PLAN.

RETAIN EXISTING 1.5m C/B FENCE. ADD 450mm TRELLIS & PLANTING MARGIN.

C. CYCLE STORE DETAILS ADDED REFUSE AREA REVISED. 19.9.03.

B. BICYCLE & REFUSE STORES REVISED. 28.8.2003.

A. CYCLE STORE INCREASED IN SIZE. 21.8.03.

PROPOSED DEVELOPMENT AT 16, SHUTE END WOKINGHAM, BERKS.

SCALE 1:200 JUNE 2003

APPROVED

REVISED PLAN

--8267

--8266

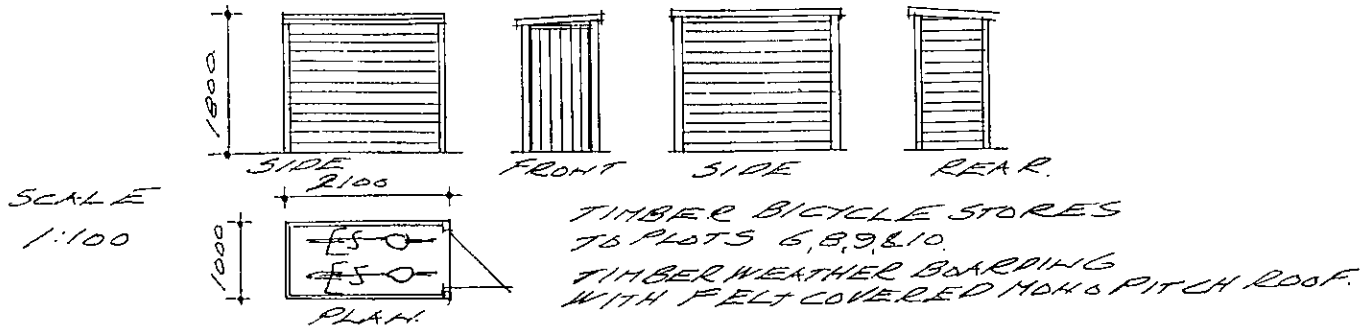

SCALE 1:100

TIMBER BICYCLE STORES TO PLOTS 6,8,9,&10.
TIMBER WEATHER BOARDING WITH FELT COVERED MONO PITCH ROOF.

PLANNING LAYOUT

PLANNING SERVICES	HPT
POL	TLS
DC	ENF
APP	
CS	
22 SEP 2003	
COPIES TO	ACK.
	FILE:

THIRLSTONE HOMES

Broadlands Business Campus, Langhurstwood Road, Horsham, West Sussex RH12 4QP
T: 01403 211240 F: 01403 211753

TO 240. P1.

APPROVED

REVISED PLAN
-- 8267
-- 8266

EXISTING DOOR FIXED SHUT AND SEALED TO THE ELEMENTS

MECHANICAL VENT TO W.C. & KITCHEN TO EXTERNAL AIR

PLOT. 6. 966 Ft²

PLOT. 7. 966 Ft²

PLOT. 8. 1,061 Ft²

626.5 Ft²

576 Ft²

FIRE PLACE RETAINED

EXT DOOR BLOCKED OFF

LOBBY

RETAIN FIRE PLACE

NEW WINDOW

ACCESS TO BASEMENT

BICYCLES

REMOVE EXISTING FIRE ESCAPE

CYCLES

REFUSE

ELEVATION B

ELEVATION A

GROUND FLOOR PLAN

NEW BUILD

NEW PARTITIONS

PROPOSED DEVELOPMENT AT 16, SHUTE END WOKINGHAM, BERKS.

SCALE 1:100 JUNE 2003.

PLANNING SERVICE
HPT
POL
TLS
DC
ENF
APP
CS
22 SEP 2003
CC
ADM

THIRLSTONE HOMES

Broadlands Business Campus, Langhurstwood Road, Horsham, West Sussex RH12 4QP
T: 01403 211240 F: 01403 211753

A. 28.8.03 DRAWING REVISED TO SHOW EXISTING FEATURES AND NEW BUILD.
B. NEW BUILD AMENDED NOTES ADDED. 19.9.03

TO 240 PZ.X.B.

PLOT. 6.
966 Ft²

PLOT. 7.
966 Ft²

PLOT. B.
1,061 Ft²

ROOFLIGHT OVER TO FLAT ROOF.

MECHANICAL VENT FROM W.C. TO EXTERNAL AIR.

EXT ROOFLIGHT

569 Ft²

B. B/R. K. F3. C. L/D. B/S. B2. B1. B/R. E. P. C. W. B1. B2. B/R. E. D. C. W. B1. E. B1. W W. C. B3. W. B/R. B2.

BRICK SKIN ADDED

EXT DOOR BLOCKED OFF

U.P.

EXISTING FIRE ESCAPE REMOVED.

EXISTING DOOR TO BE BRICKED UP.

690 Ft²

B2. L/D. C. F4. K. B1. B/R. B/S. R.

ELEVATION 'A'

ELEVATION B.

APPROVED

REVISED PLAN
--8267
--8266

PROPOSED DEVELOPMENT AT 16, SHOTE END WOKINGHAM, BERKS.

SCALE 1:100 JUNE 2003.

FIRST FLOOR PLAN.

//////// NEW BUILD.

——— NEW PARTITIONS.

A. 28.8.03. DRAWING REVISED TO SHOW EXISTING FEATURES AND NEW BUILD.
B. NEW BUILD AMENDED NOTES ADDED 19.9.03

PLANNING SERVICES	HPT
POL	TLS
DC	ENF
APP	
CS	

22 SEP 2003

COPIES TO | ACK. | FILE

THIRLSTONE HOMES
Broadlands Business Campus, Langhurstwood Road, Horsham, West Sussex RH12 4QP
T: 01403 211240 F: 01403 211753

TO 240 P.3.18

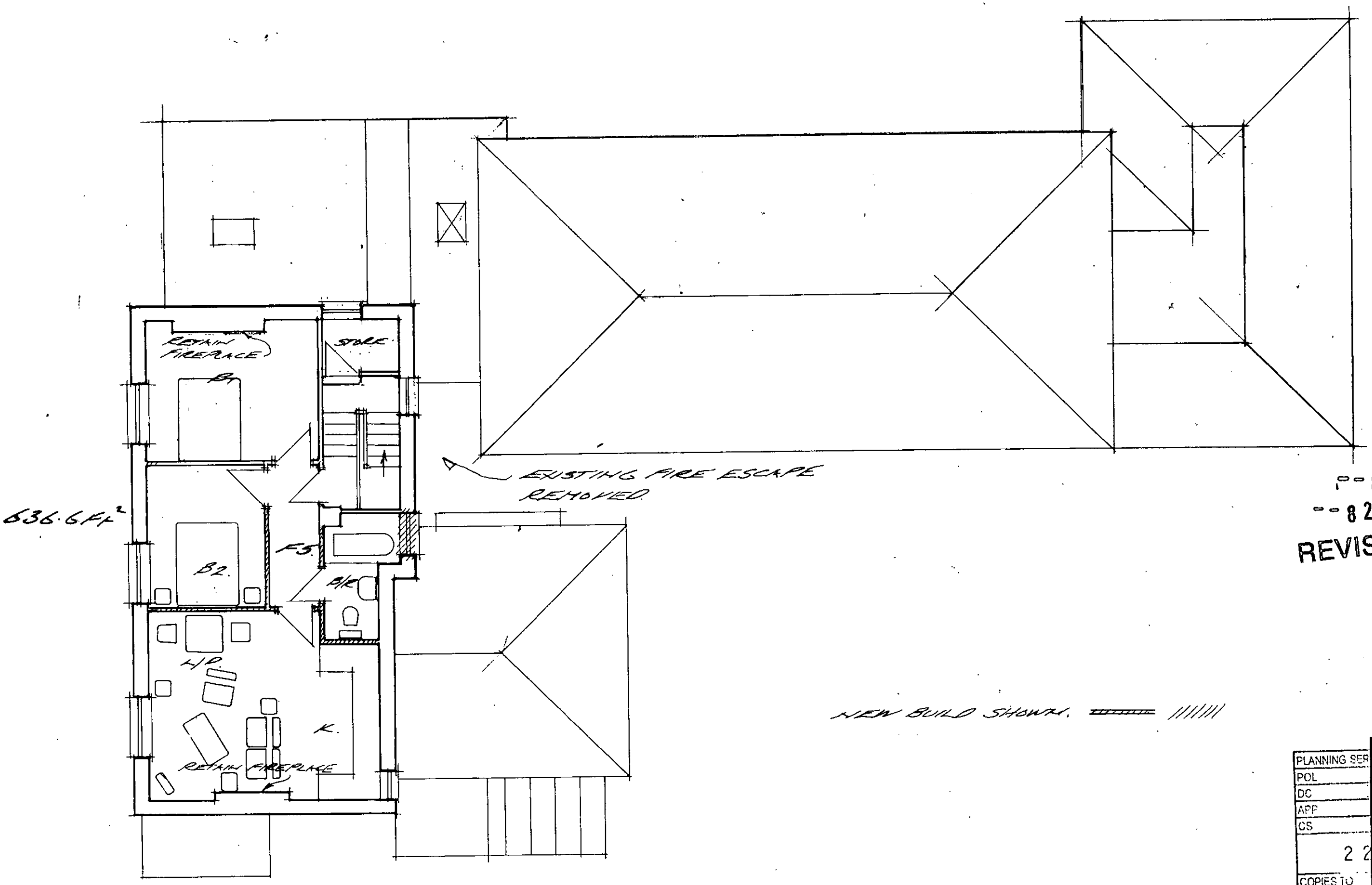

SECOND FLOOR PLAN

NEW BUILD SHOWN. ////////

B. FIRE ESCAPE NOTE ADDED NEW BUILD AMENDED 19.3.03

A. 28.8.03.
DRAWING REVISED TO SHOW EXISTING FEATURES AND NEW BUILD.

APPROVED

P-8266
P-8267
REVISED PLAN

PROPOSED DEVELOPMENT AT 16, SHUTE END WOKINGHAM. BERKS.

SCALE 1:100 JUNE 2003

PLANNING SERVICES
POL
DC
APP
CS
COPIES TO
HPT
TLS
ENF
22 SEP 2003
FILE

THIRLSTONE HOMES
Broadlands Business Campus, Langhurstwood Road, Horsham, West Sussex RH12 4QP
T: 01403 211240 F: 01403 211753

TO.240. P4.*.B.



ELEVATION 'A'

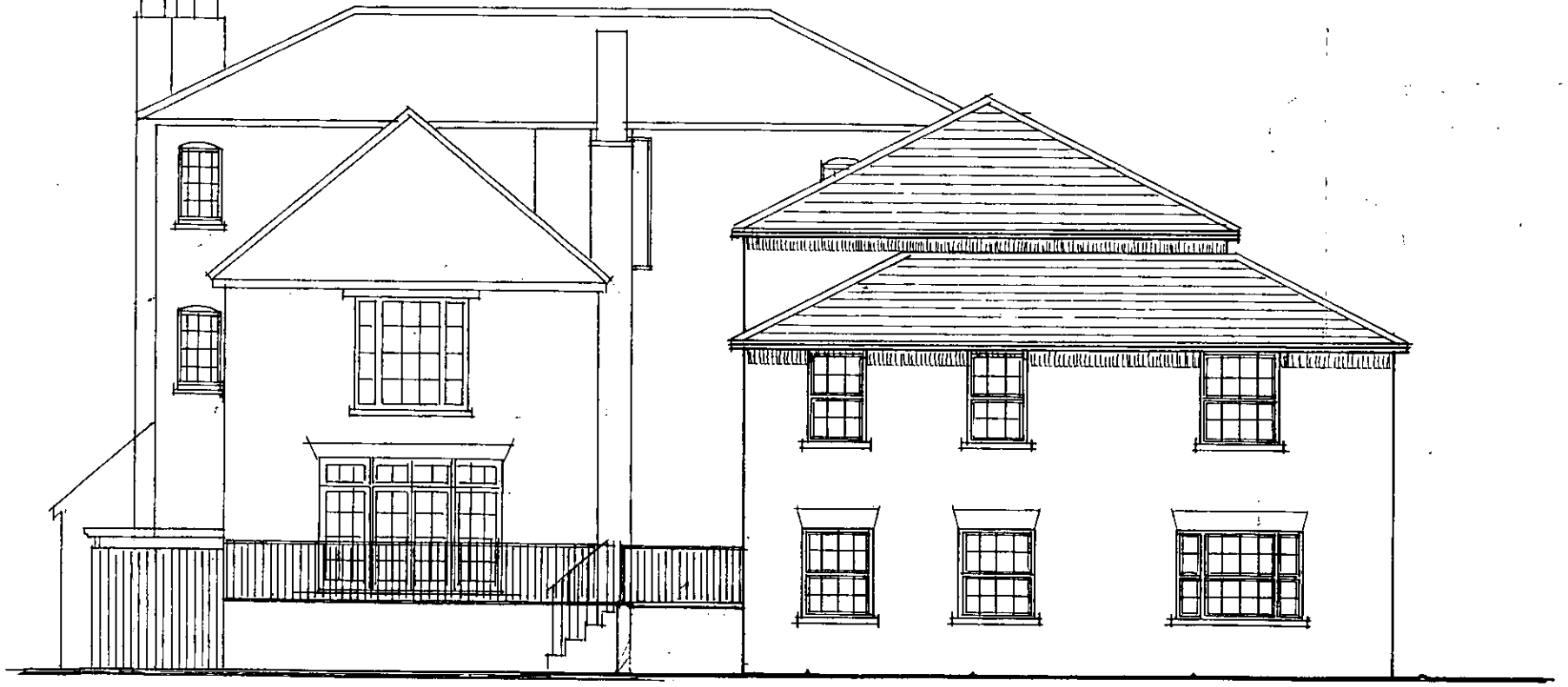

ELEVATION 'B'

APPROVED

REVISED PLAN

--8267

--8266

PROPOSED DEVELOPMENT
AT 16, SHUTE END
WOKINGHAM, BERKS.

SCALE 1:100 JUNE 2003.

PLANNING SERVICES	HPT
POL	HLS
DC	ENF
APP	
CS	
22 SEP 2003	
COPIES TO	
	FILE

THIRLSTONE
HOMES
Broadlands Business Campus, Langhurstwood Road, Horsham, West Sussex RH12 4QP
T: 01403 211240 F: 01403 211753

A. REFUSE STORE ADDED 19.9.03.

TQ 240. P.S.A.



FRONT ELEVATION.

APPROVED

REVISED PLAN

--8266

--8267

PLANNING
POL
DC
APP
CS
29 AUG 2003
COPIES TO
ACK:
FILE:

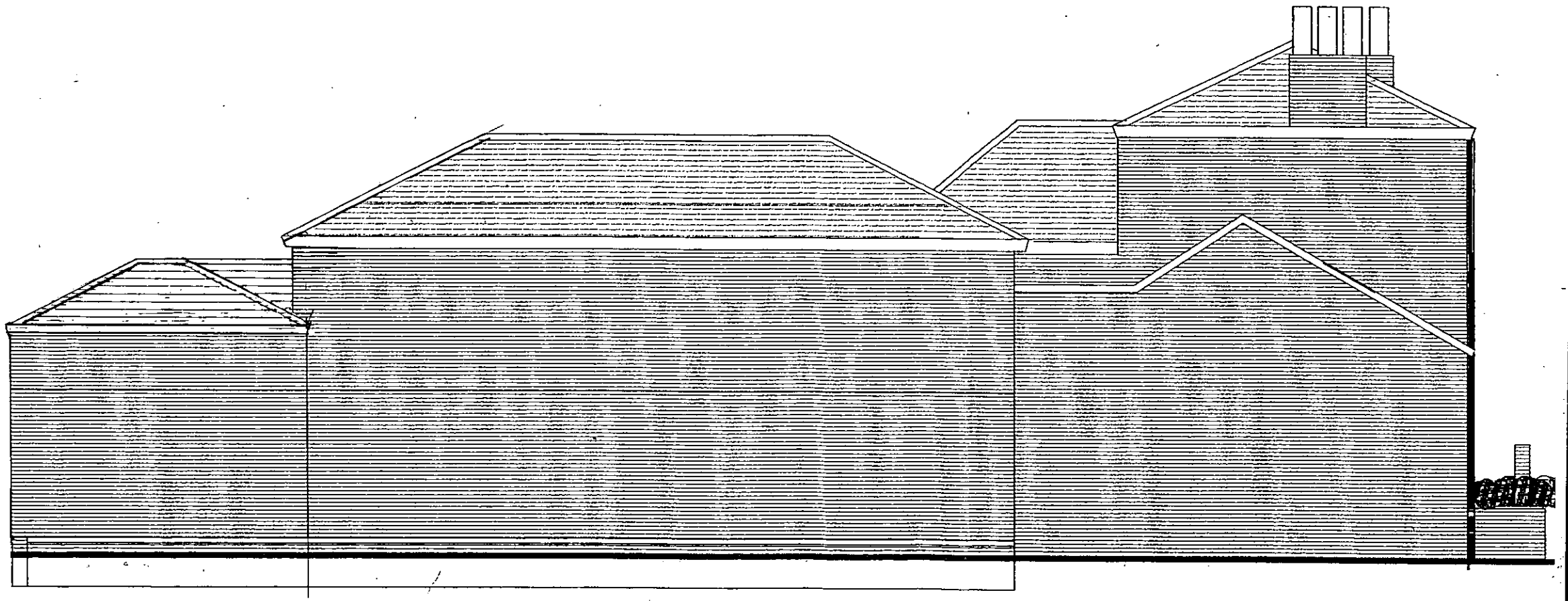

SIDE ELEVATION.

PROPOSED DEVELOPMENT
AT 16 SHUTE END
WOKINGHAM, BERKS.

SCALE 1:100 JUNE 2003.

A. 28.8.03. ROOFLIGHTS
ADDED.

THIRLSTONE
HOMES

Broadlands Business Campus, Langhurstwood Road, Horsham, West Sussex RH12 4QP
T: 01403 211240 F: 01403 211753

TO. 240. P6. 1.

APPROVED

REVISED PLAN

--8266

--8267

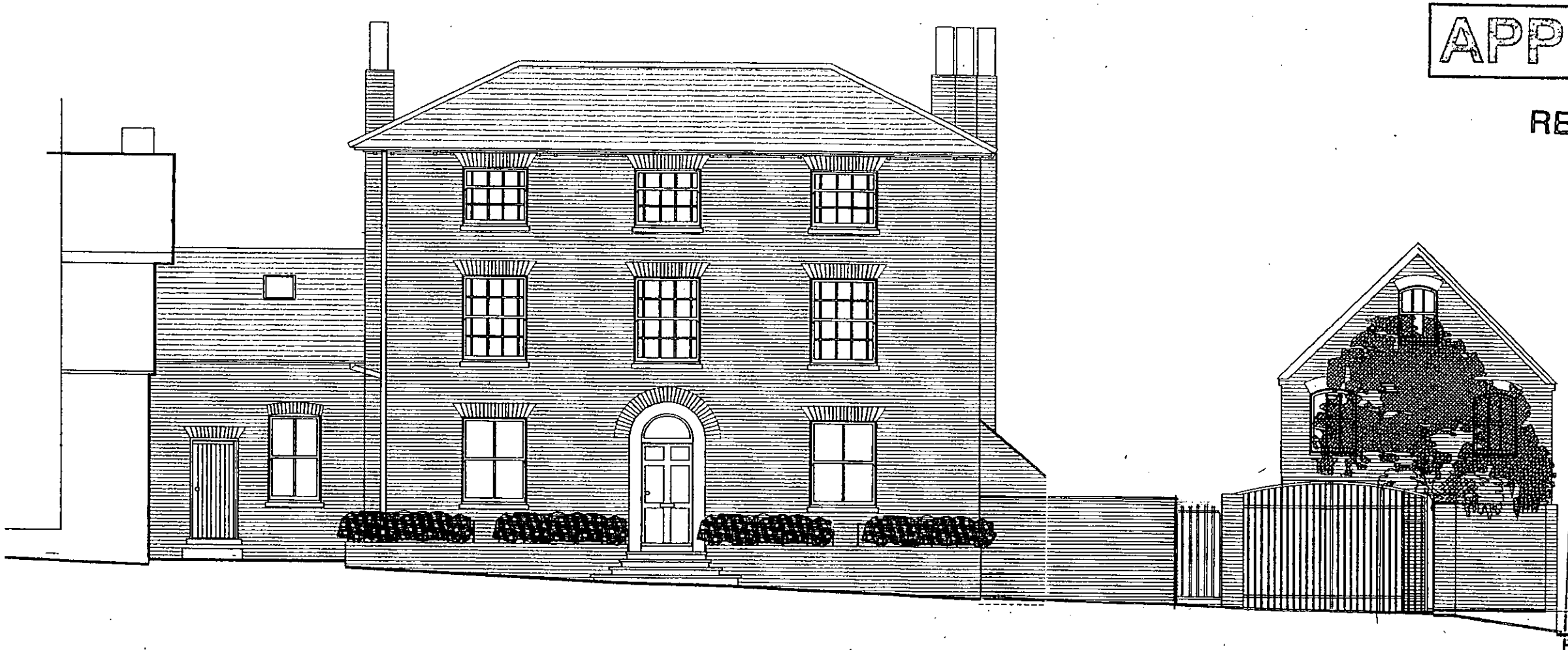

STREET ELEVATION.

PROPOSED DEVELOPMENT
AT 16, SHUTE END
WOKINGHAM. BERKS.

SCALE 1:100 JUNE 2003.

A. 28.8.03. ROOFLIGHTS AMENDED.
ENTRANCE GATES REVISED.

THIRLSTONE
HOMES

Broadlands Business Campus, Langhurstwood Road, Horsham, West Sussex RH12 4QP
T: 01403 211240 F: 01403 211753

TO 240. P.T.A.

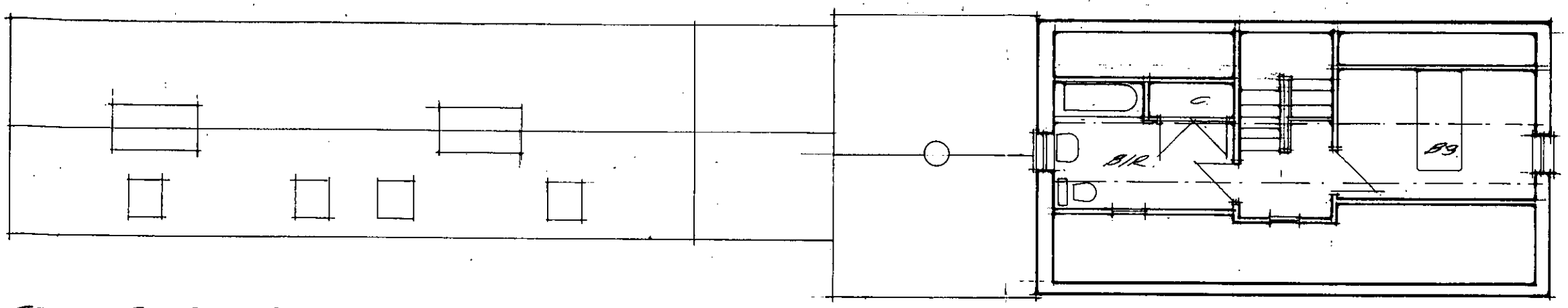

SECOND FLOOR PLAN.

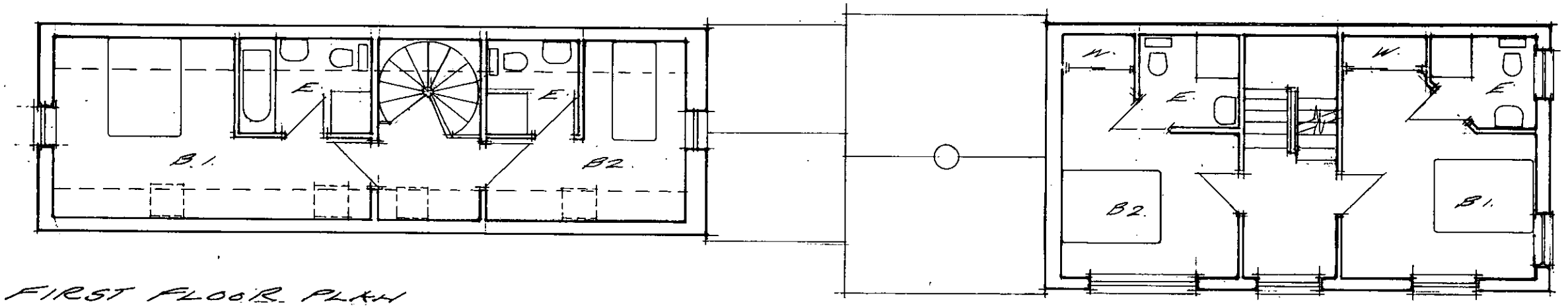

FIRST FLOOR PLAN

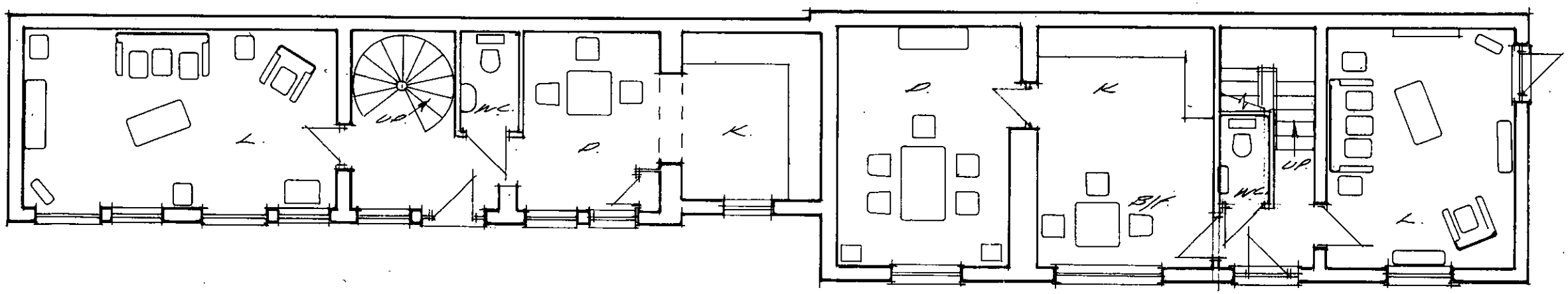

GROUND FLOOR PLAN.

PLANS OF STABLE BLOCK.

APPROVED

REVISED PLAN

8266
8267

PROPOSED DEVELOPMENT
AT 16, SHUTE END
WOKINGHAM, BERKS.

SCALE 1:100 JUNE 2003

THIRLSTONE
HOMES

Broadlands Business Campus, Langhurstwood Road, Horsham, West Sussex RH12 4QP
T: 01403 211240 F: 01403 211753

TO 240. PB.



FRONT ELEVATION

APPROVED

82606 | 8267

REVISED PLAN

PLANNING SERVICES	HPT
POL	
DC	
APP	
CS	
22 AUG 2003	
COPIES TO:	

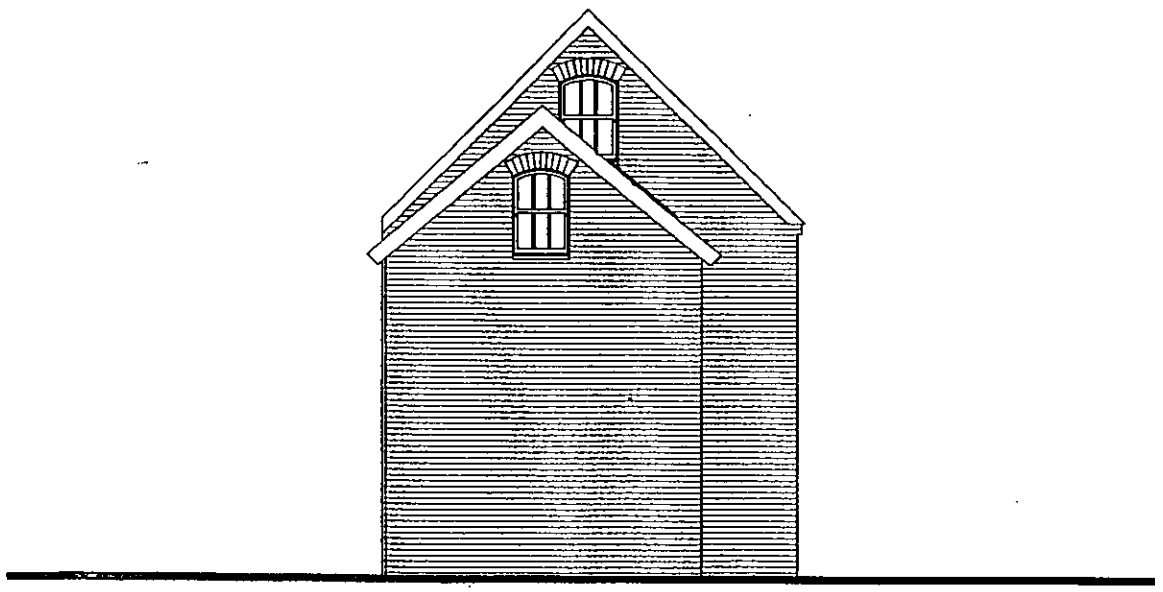

END ELEVATION.

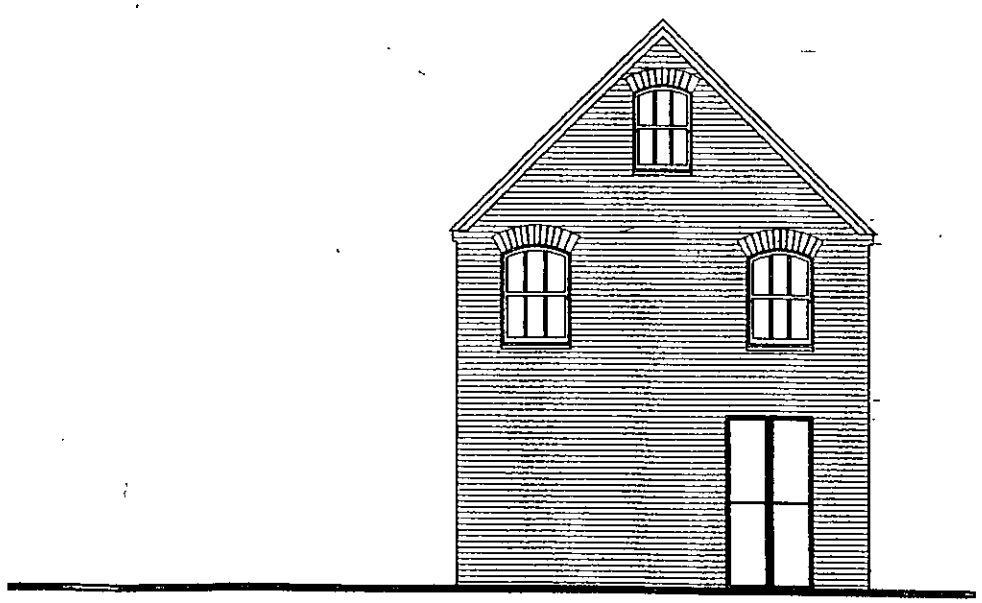

END ELEVATION.

ELEVATIONS OF STABLE BLOCK.

PROPOSED DEVELOPMENT
AT 16, SHUTE END
WOKINGHAM, BERKS.

SCALE 1:100 JUNE 2003.

THIRLSTONE
HOMES

Broadlands Business Campus, Langhurstwood Road, Horsham, West Sussex RH12 4QP
T: 01403 211240 F: 01403 211753

TO 240. P.9.

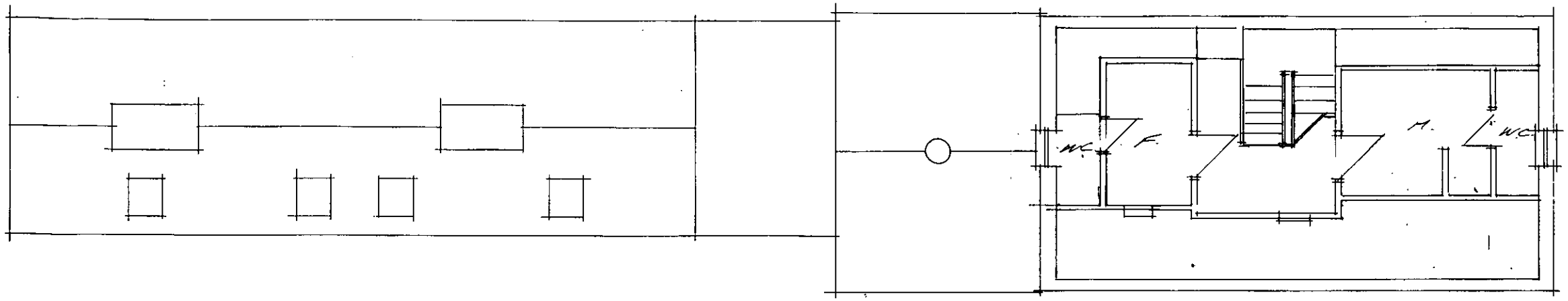

SECOND FLOOR PLAN

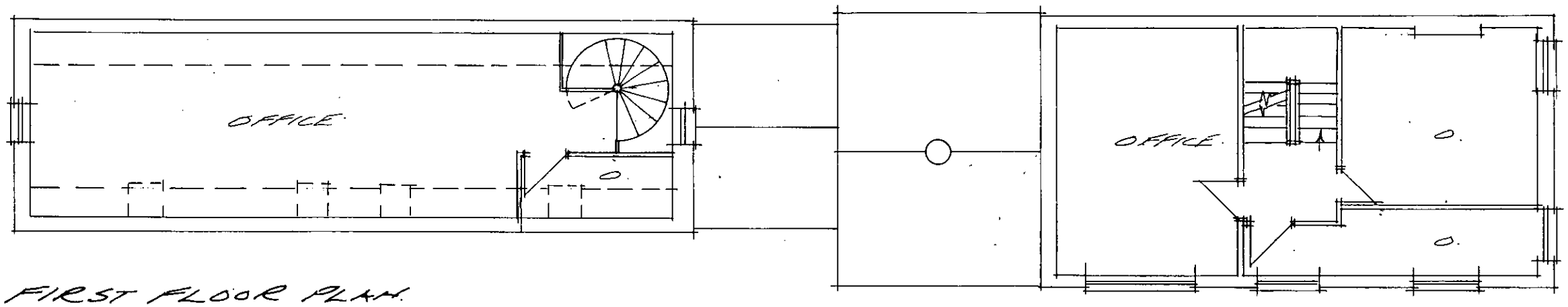

FIRST FLOOR PLAN

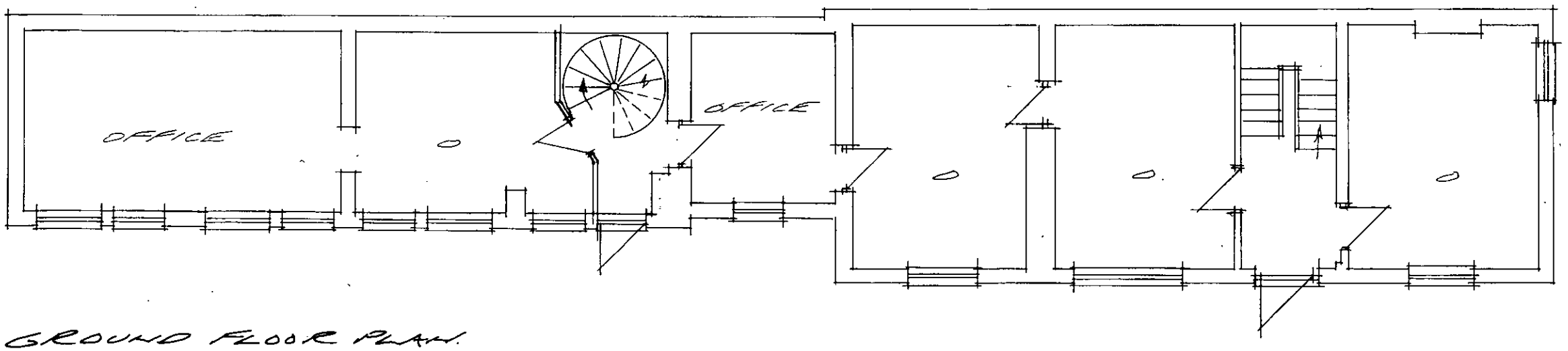

GROUND FLOOR PLAN

PLANS OF STABLE BLOCK
AS EXISTING.

APPROVED

REVISED PLAN

8266
8267

PROPOSED DEVELOPMENT
AT 16, SHUTE END
WOKINGHAM, BERKS.
BERKSHIRE.

SCALE 1:100 JUNE 2003.

THIRLSTONE
HOMES
Broadlands Business Campus, Langhurstwood Road, Horsham, West Sussex RH12 4QP
T: 01403 211240 F: 01403 211753

TO 240 P10.

APPROVED

ADDITIONAL PLAN

--8266

--8267

PLANNING SERVICES	HPT
POL	TLS
DC	ENF
[illegible]	
CS	
29 AUG 2003	
[illegible]	[illegible]
	TREE

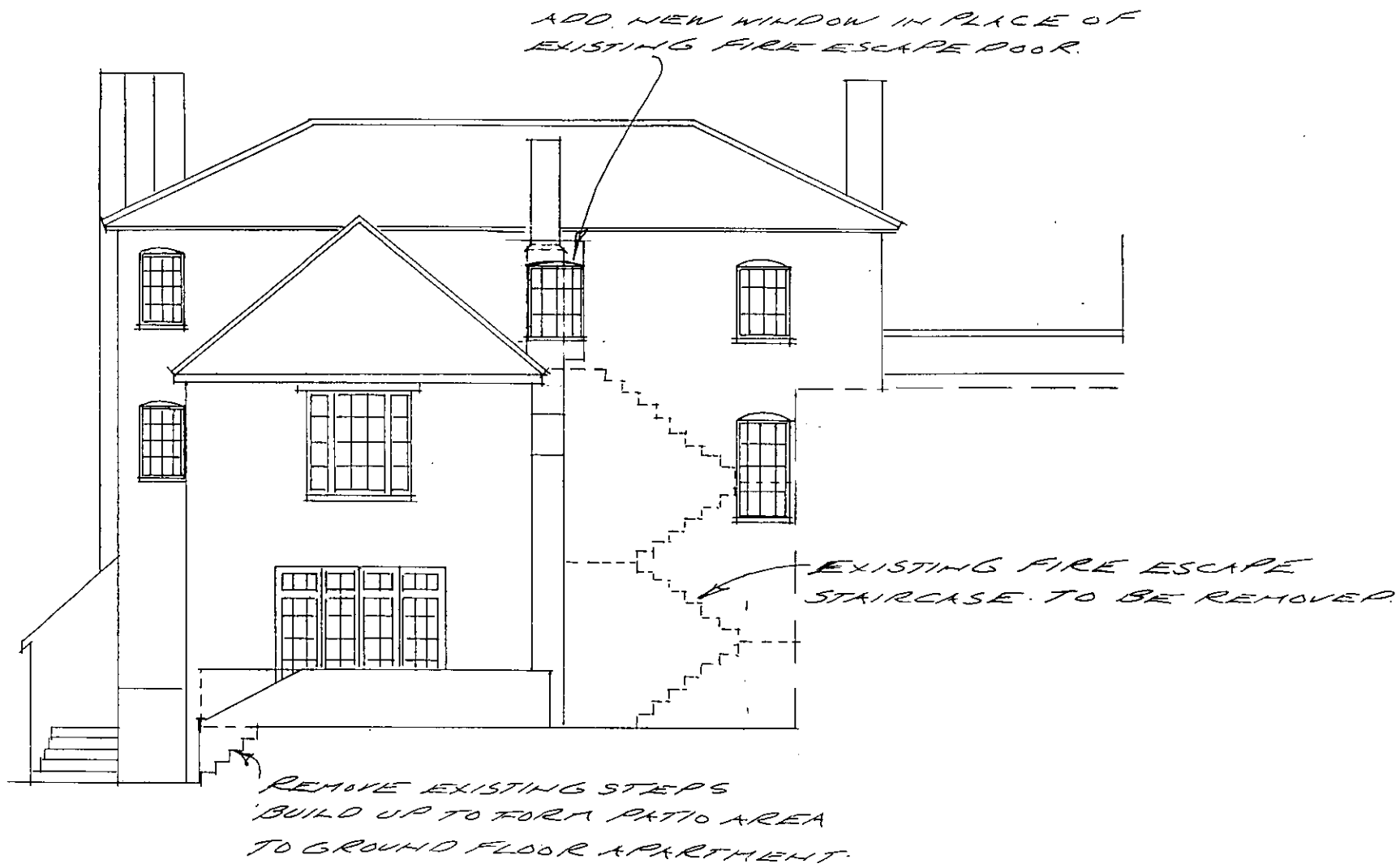

EXISTING SOUTHERN ELEVATION.

PROPOSED DEVELOPMENT AT 16, SHUTE END WOKINGHAM, BERKS.

SCALE 1:100 AUG 2003.

THIRLSTONE HOMES

Broadlands Business Campus, Langhurstwood Road, Horsham, West Sussex RH12 4QP
T: 01403 211240 F: 01403 211753

TO 240 P.11.

APPROVED

REVISED PLAN

-8267

-8266

COVERED STAIRCASE TO BASEMENT

NEW WINDOW.

BICYCLE STORE & REFUSE STORE.

WEST ELEVATION.

RENDERED ELEVATIONS

GREEN STAINED TIMBER BOARDING AND GATES. STAINED TIMBER PERGOLA OVER, ROOF OVER BICYCLE AREA.

... A. BICYCLE & REFUSE STORE REVISED 19.9.03

PROPOSED DEVELOPMENT AT 16, SHUTE END WOKINGHAM, BERKS.

SCALE 1:100 AUG 2003

PROPOSED WESTERN ELEVATION.

PLAN
POL
DC
APP
CS
2
COPIES TO:

THIRLSTONE HOMES

Broadlands Business Campus, Langhurstwood Road, Horsham, West Sussex RH12 4QP
T: 01403 211240 F: 01403 211753

TO 240. P.12.A.

APPROVED

ADDITIONAL PLAN
--8266

--8267

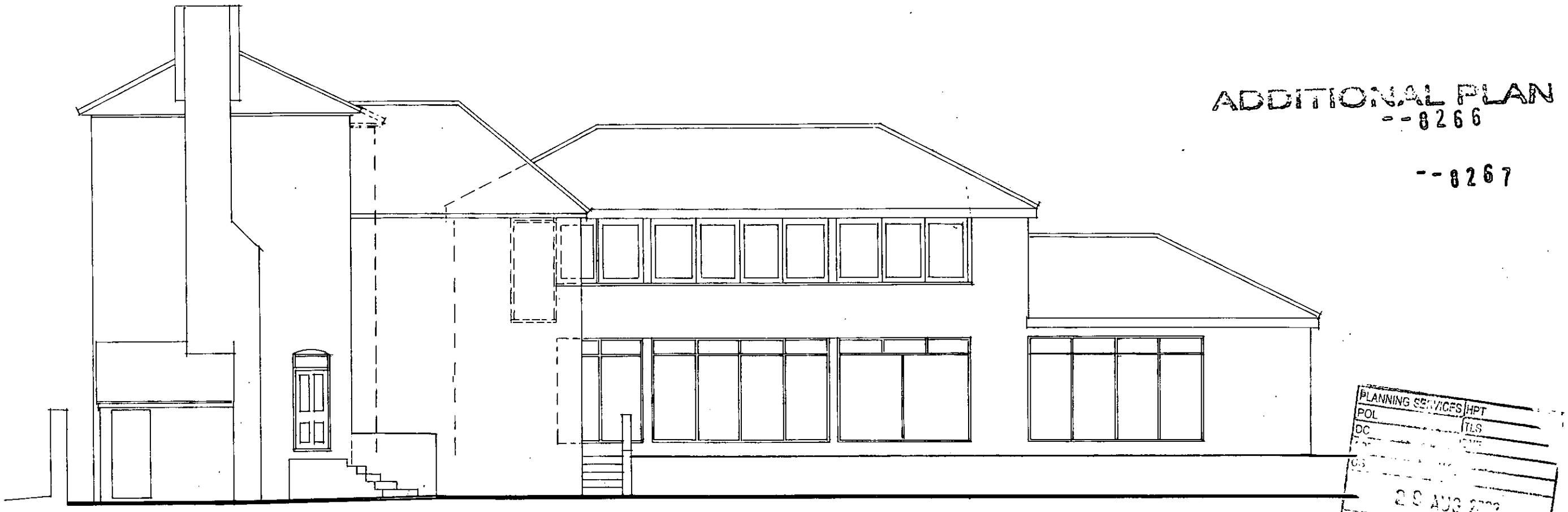

PLANNING SERVICES HPT
POL TLS
DC
GS
29 AUG 2003
CLT

WEST ELEVATION.

PROPOSED DEVELOPMENT
AT 16, SHUTE END
WOKINGHAM, BERKS.

SCALE 1:100 AUG 2003.

EXISTING WESTERN ELEVATION.

THIRLSTONE
HOMES
Broadlands Business Campus, Langhurstwood Road, Horsham, West Sussex RH12 4QP
T: 01403 211240 F: 01403 211753

TO 240. 13

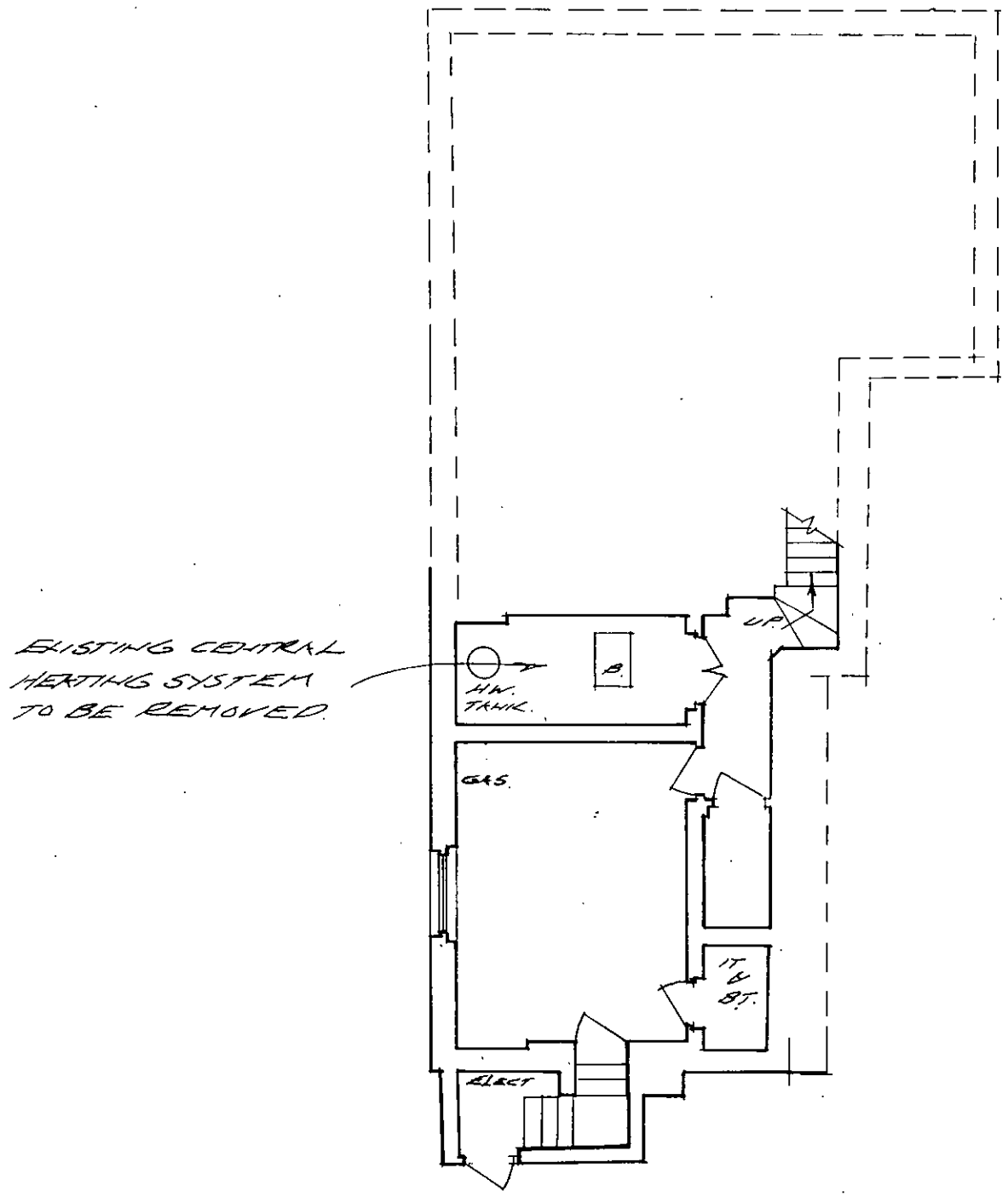

BASEMENT.

APPROVED

REVISED PLAN

--8267

--8266

PROPOSED DEVELOPMENT
AT 16, SHUTE END
WOKINGHAM BERKS.

SCALE 1:100 SEPT 2003

THIRLSTONE
HOMES
Broadlands Business Campus, Langhurstwood Road, Horsham, West Sussex RH12 4QP
T: 01403 211240 F: 01403 211753

TO 240 P14.

NOTES
All dimensions must be checked on site and not Scaled from this drawing.

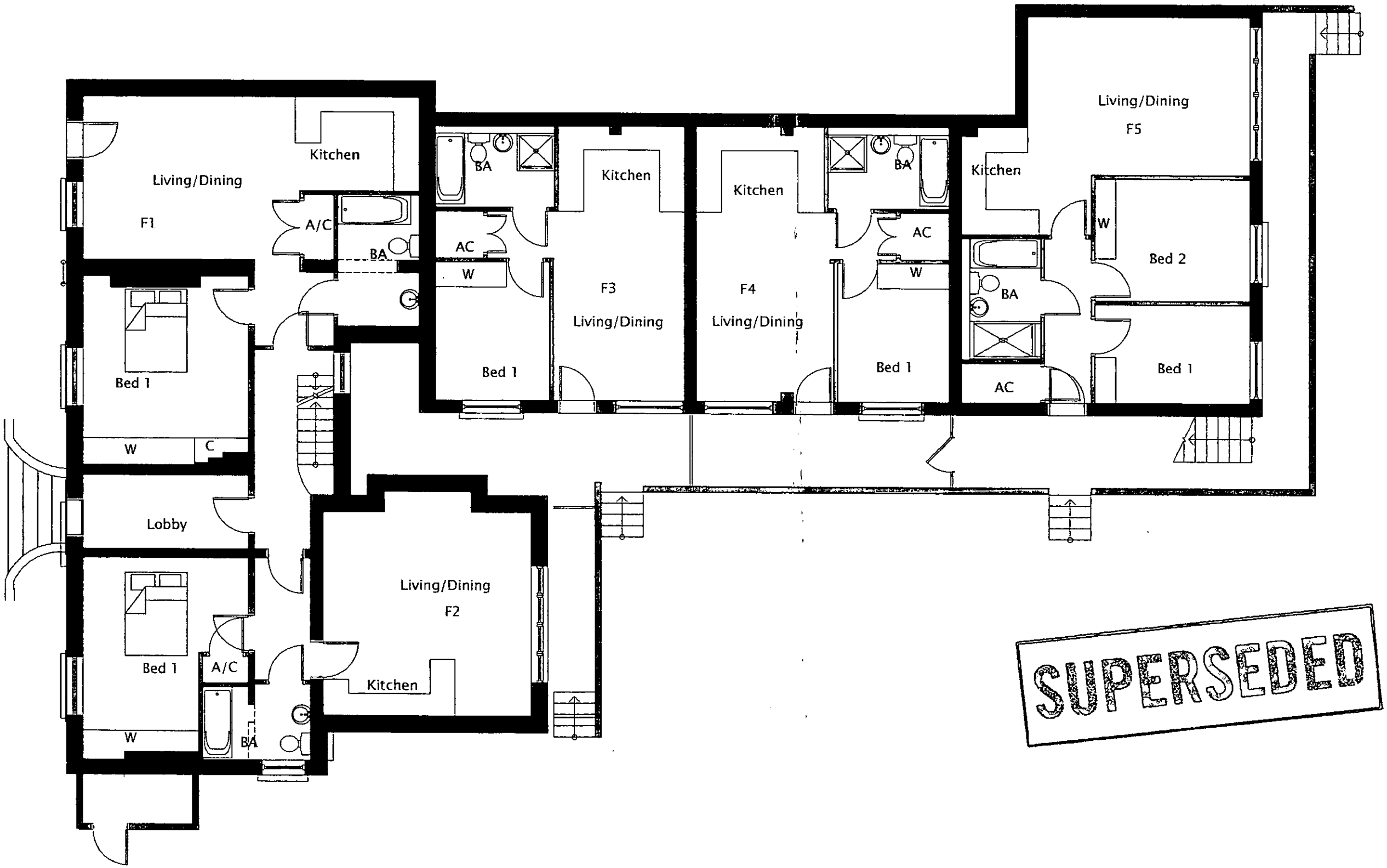

SUPERSEDED

Date	Revisions

THIRLSTONE HOMES
THIRLSTONE HOUSE
142 OYSTER LANE
BYFLEET
SURREY KT14 7JQ
Tel: 01932 350900 Fax: 01932 350333
e-mail: byfleet@thirlstonehomes.co.uk

Client

Job Title
16 SHUTE END

Drawing Title
Proposed Ground Floor Plan
Main Building

Scale 1:100

Date 15.11.02 | Drawn by tls

Drg. No. TO:240-03 | Rev.

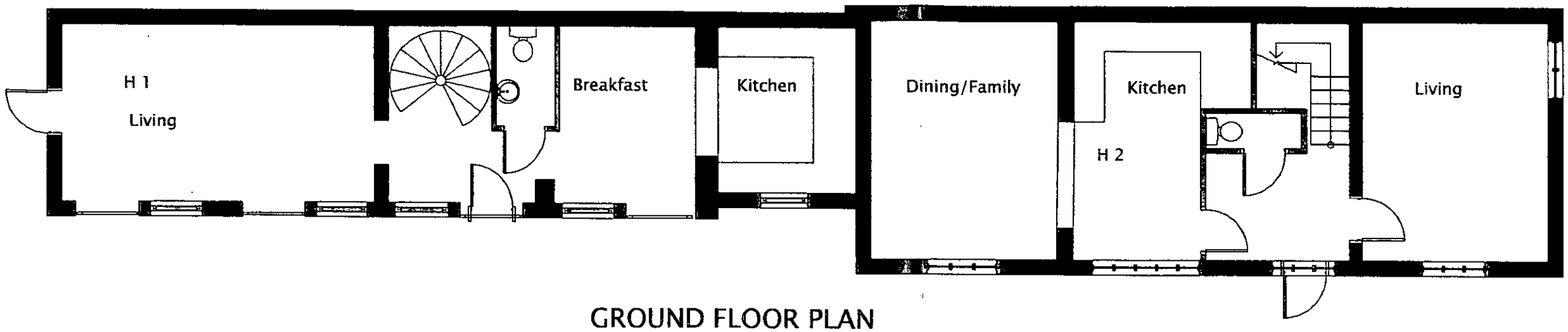

GROUND FLOOR PLAN

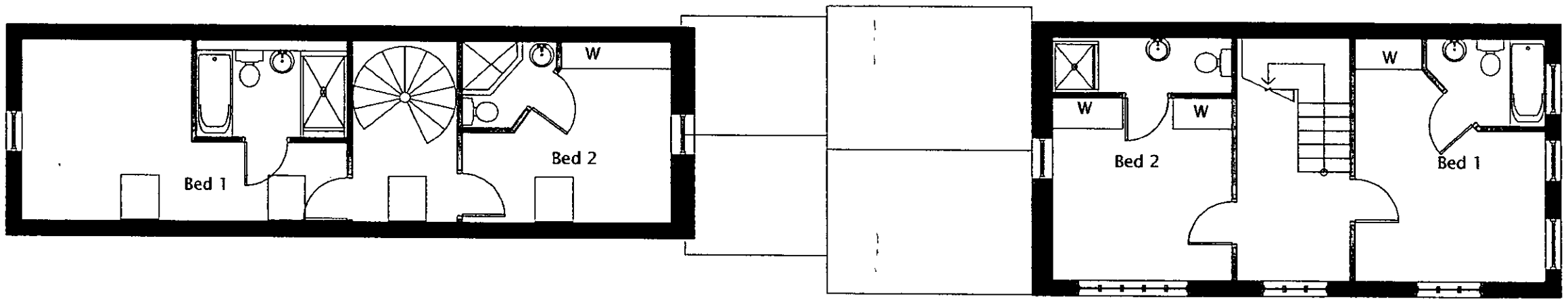

FIRST FLOOR PLAN

SUPERSEDED

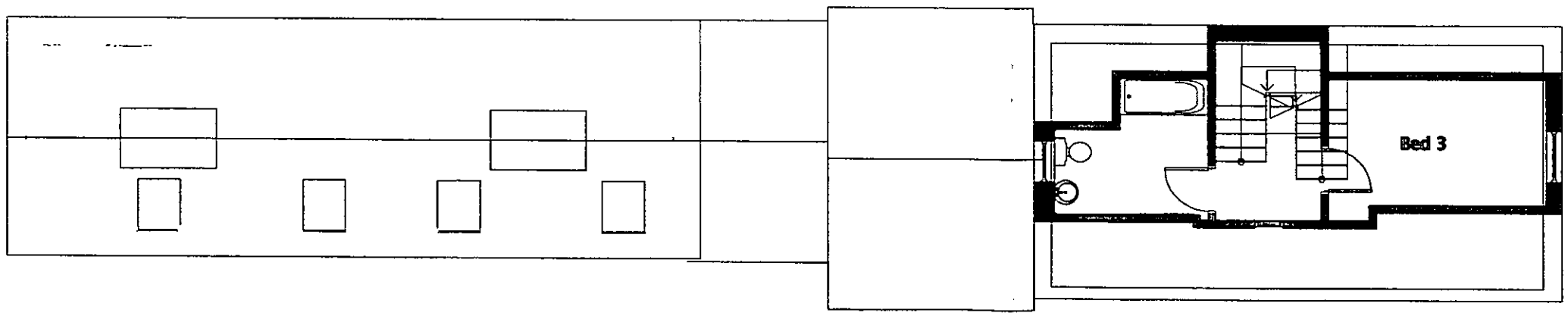

SECOND FLOOR PLAN

NOTES
All dimensions must be checked on site and not Scaled from this drawing.

Date	Revisions

THIRLSTONE HOMES
THIRLSTONE HOUSE
142 OYSTER LANE
BYFLEET
SURREY KT14 7DQ
Tel: 01932 350900 Fax: 01932 350333
e-mail: byfleet@thirlstonehomes.co.uk

Client

Job Title
16 SHUTE END

Drawing Title
Proposed Floor Plans
Stables Block

Scale 1:100

Date 15.11.02 | Drawn by tls

Drg. No. TO:240-08 | Rev.

NOTES
All dimensions must be checked on site and not Scaled from this drawing.

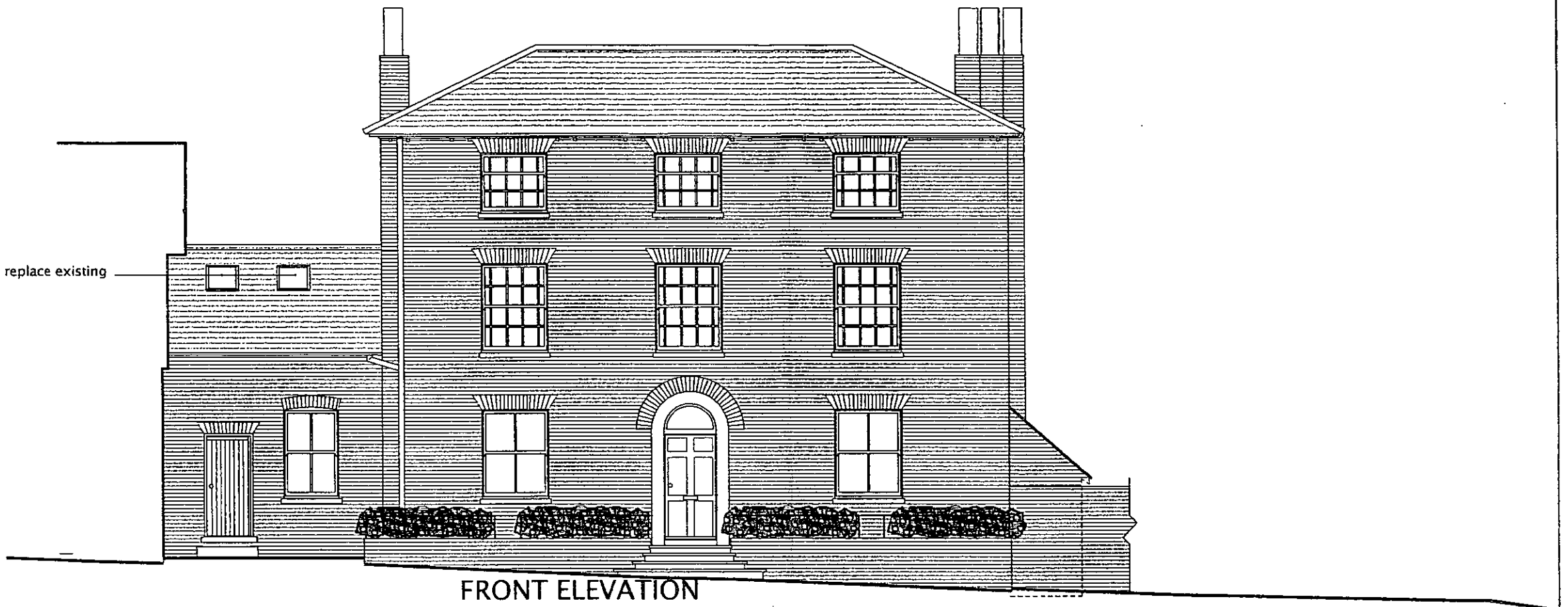

FRONT ELEVATION

SUPERSEDED

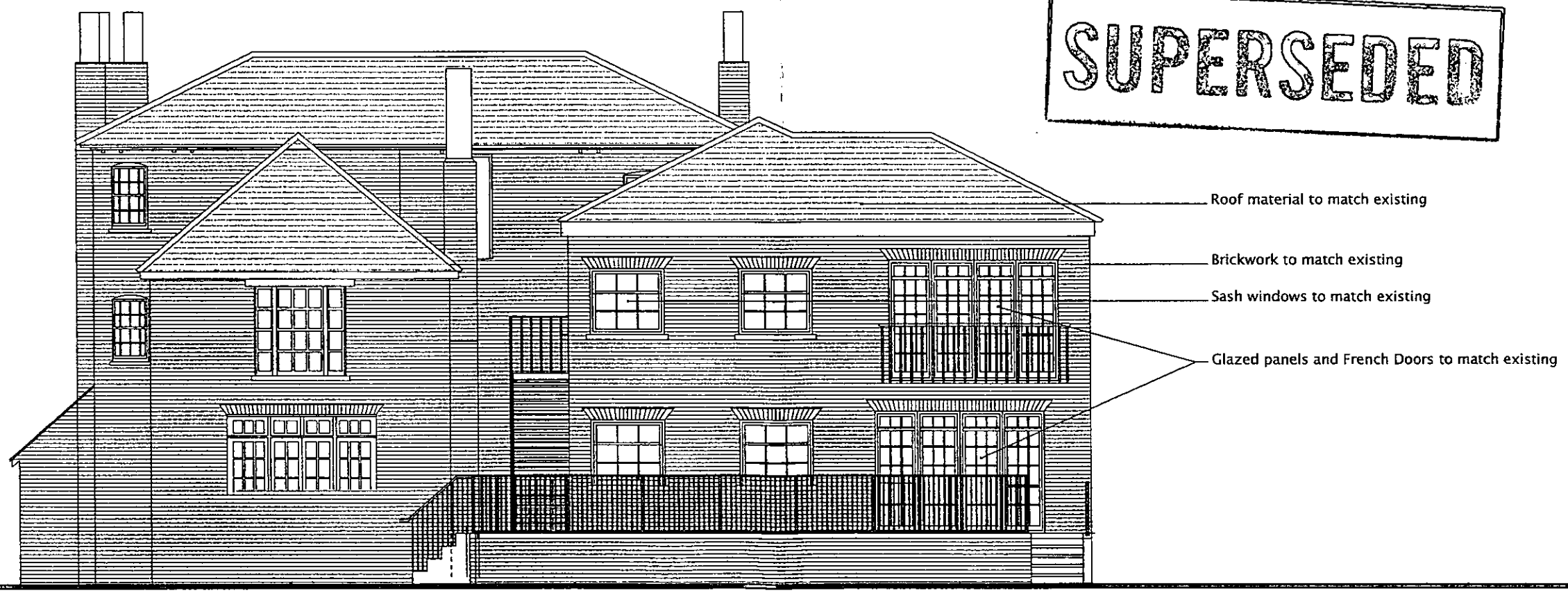

REAR ELEVATION

Date	Revisions

THIRLSTONE HOMES
THIRLSTONE HOUSE
141 OYSTER LANE
BYFLEET
SURREY KT14 7HQ
Tel: 01932 350900 Fax: 01932 350333
e-mail: byfleet@thirlstonehomes.co.uk

Client

Job Title
16 SHUTE END

Drawing Title
Front & Rear Elevations
Main Block

Scale 1:100

Date 15.11.02 | Drawn by tls

Drg. No. TO:240-06 | Rev.

NOTES
All dimensions must be checked on site and not Scaled from this drawing.

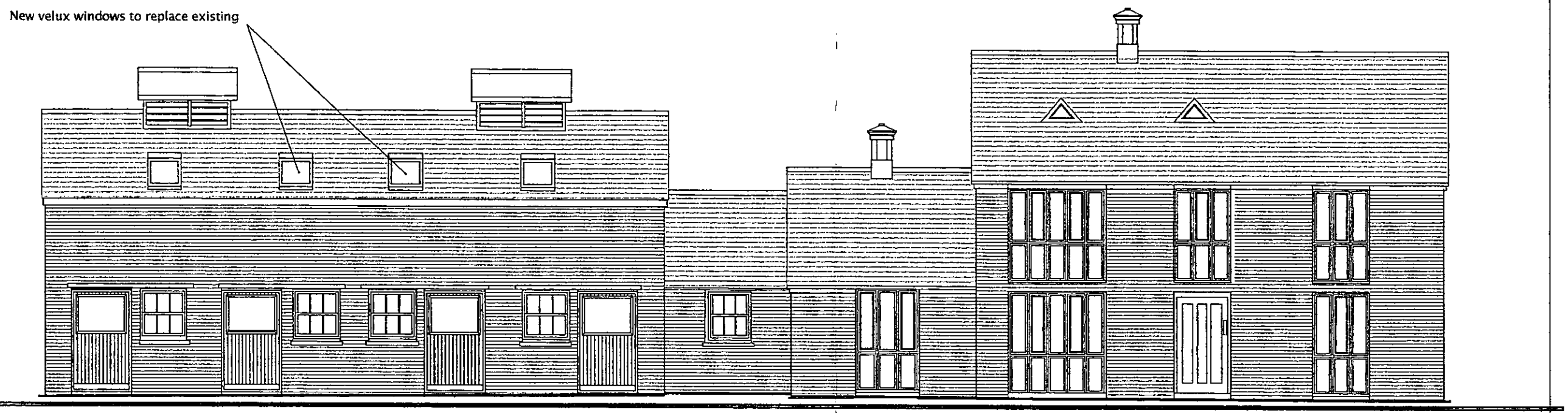

FRONT ELEVATION

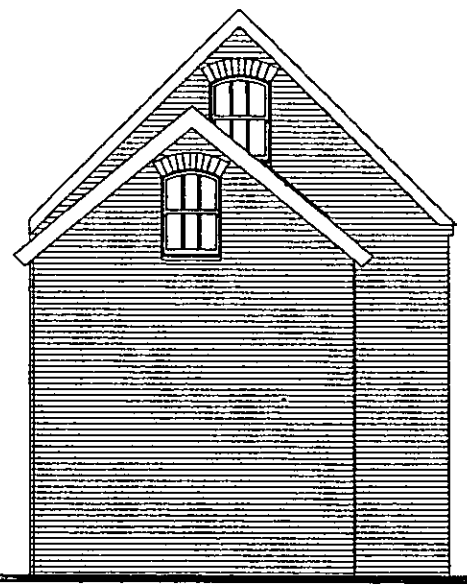

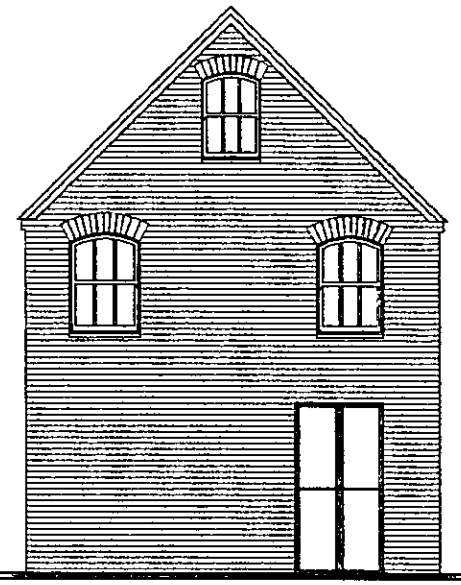

SUPERSEDED

SIDE ELEVATIONS

Date	Revisions

THIRLSTONE
HOMES
THIRLSTONE HOUSE
142 OYSTER LANE
BYFLEET
SURREY KT14 7BQ
Tel: 01932 330900 Fax: 01932 350333
e-mail: byfleet@thirlstonehomes.co.uk

Client

Job Title
16 SHUTE END

Drawing Title
Side Elevations
Stables Blocks

Scale 1:100

Date 15.11.02 | Drawn by tls

Drg. No. TO:240-09 | Rev.

NOTES
All dimensions must be checked on site and not Scaled from this drawing.

SUPERSEDED



Date	Revisions

THIRLSTONE HOMES
THIRLSTONE HOUSE
142 OYSTER LANE
BYFLEET
SURREY KT14 7BQ
Tel: 01932 350900 Fax: 01932 350333
e-mail: byfleet@thirlstonehomes.co.uk

Client

Job Title
16 SHUTE END

Drawing Title
Street Elevation

Scale 1:100

Date 15.11.02 | Drawn by tls

Drg. No. TO:240-10 | Rev.

NOTES
All dimensions must be checked on site and not Scaled from this drawing.

SCHEDULE OF ACCOMODATION

MAIN BLOCK - 7 No. 1 BED
4 No. 2 BED
STABLE BLOCK - 1 No. 2 BED
1 No. 3 BED

PARKING
15 SPACES

REFUSE
2 wheely bins provided in bin store

Indicative New Planting

Indicative New Tree Planting

Trees to be retained

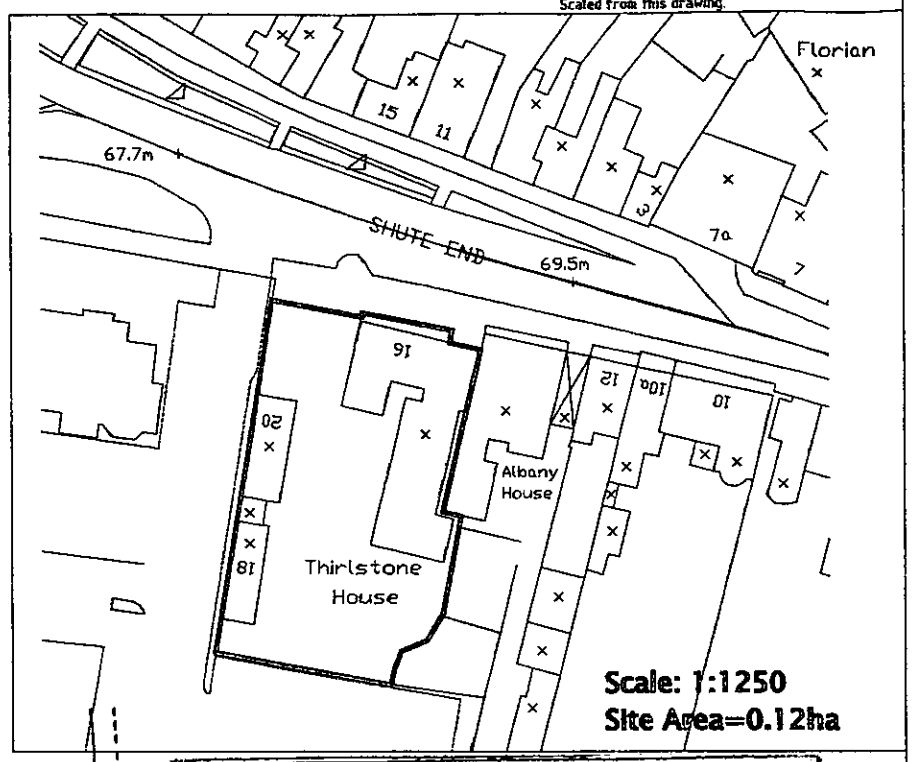

Scale: 1:1250
Site Area=0.12ha

SUPERSEDED S/266

Albany House

Retain existing boundary wall

Retain existing boundary wall

Bin Store

Cycle Store

Bin store

MAIN BLOCK

Retain and preserve existing1.8m High Close Board fence

Shute End

Existing wall to be retained

Existing wall to be removed

Thirlstone House

New 1.8m high Facing brick wall

New 2.6m high Facing brick wall to match existing

STABLES BLOCK

Static Bollards

Existing wall to be retained

Existing wall to be retained

Date	Revisions

THIRLSTONE HOMES
THIRLSTONE HOUSE
142 OYSTER LANE
BYFLEET
SURREY KT14 7JQ
Tel: 01932 350900 Fax: 01932 350333
e-mail: byfleet@thirlstonehomes.co.uk

Client

Job Title
16 SHUTE END

Drawing Title
Site Plan

Scale 1:200

Date 15.11.02

Drawn by tls

Drg. No. TO:240-02

Rev.

NOTES
All dimensions must be checked on site and not Scaled from this drawing.

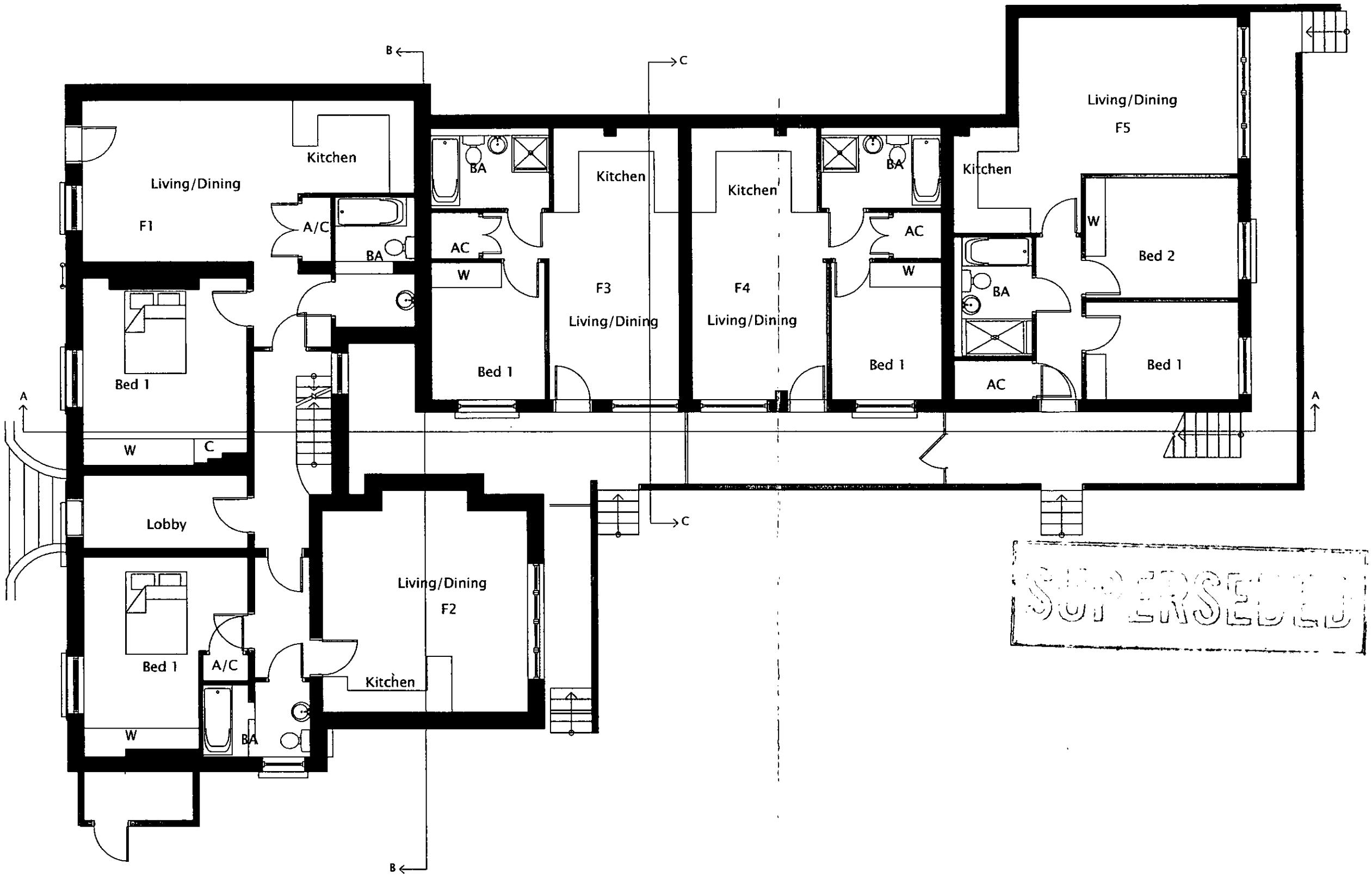

8266

THIRLSTONE HOMES
THIRLSTONE HOUSE
142 OYSTER LANE
BYFLEET
SURREY KT14 7JQ
Tel: 01932 350900 Fax: 01932 350333
e-mail: byfleet@thirlstonehomes.co.uk

Date | Revisions

Client

Job Title
16 SHUTE END

Drawing Title
Proposed Ground Floor Plan
Main Building

Scale 1:100

Date 15.11.02 | Drawn by tls

Drg. No. TO:240-03 | Rev.

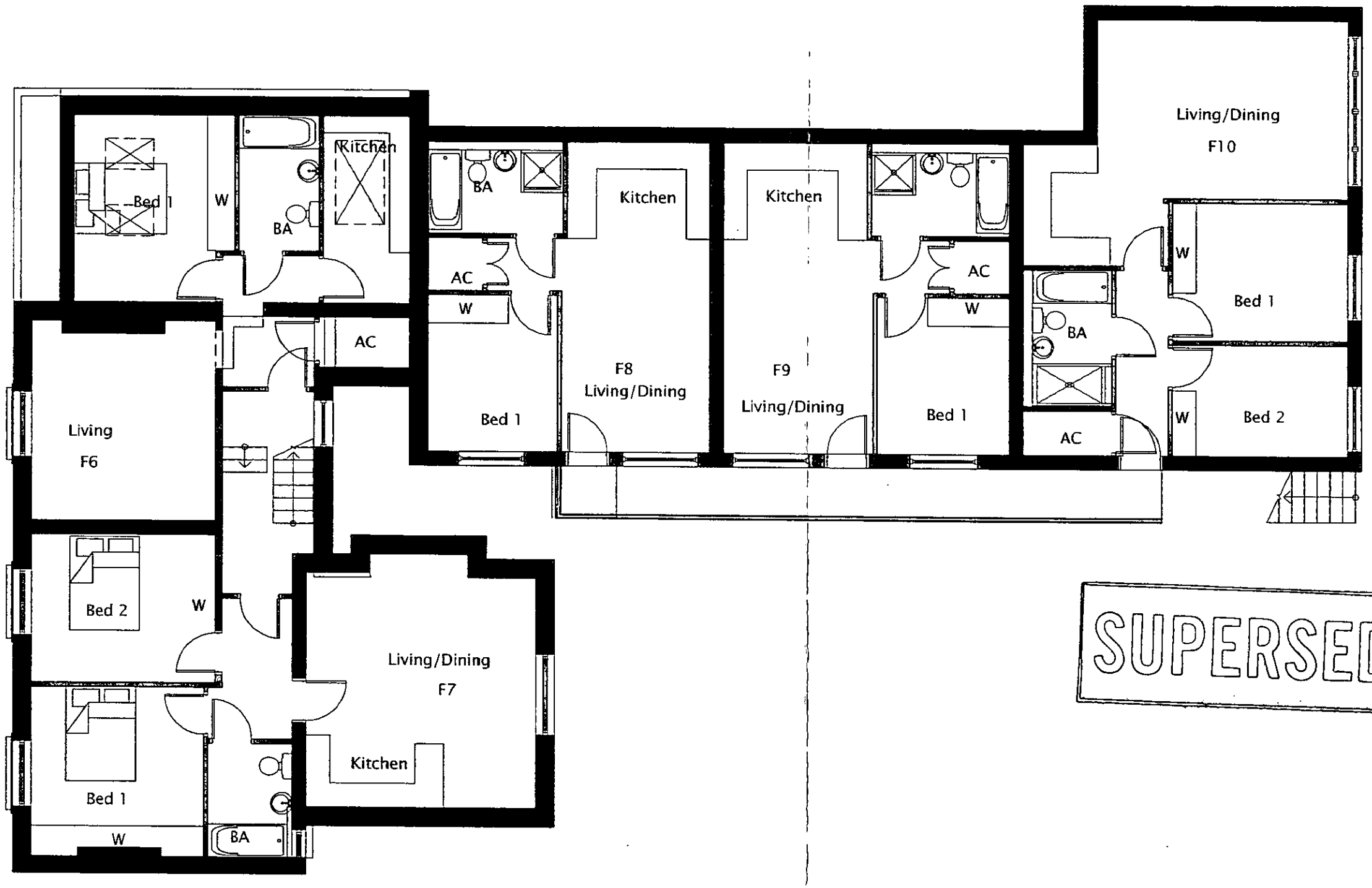

SUPERSEDED

NOTES
All dimensions must be checked on site and not Scaled from this drawing.

8266

Date | Revisions

THIRLSTONE HOMES
THIRLSTONE HOUSE
143 OYSTER LANE
BYFLEET
SURREY KT14 7JQ
Tel: 01932 350900 Fax: 01932 350533
e-mail: byfleet@thirlstonehomes.co.uk

Client

Job Title
16 SHUTE END

Drawing Title
Proposed First Floor Plan
Main Building

Scale 1:100

Date 15.11.02 | Drawn by tls

Drg. No. TO:240-04 | Rev.

NOTES
All dimensions must be checked on site and not Scaled from this drawing.

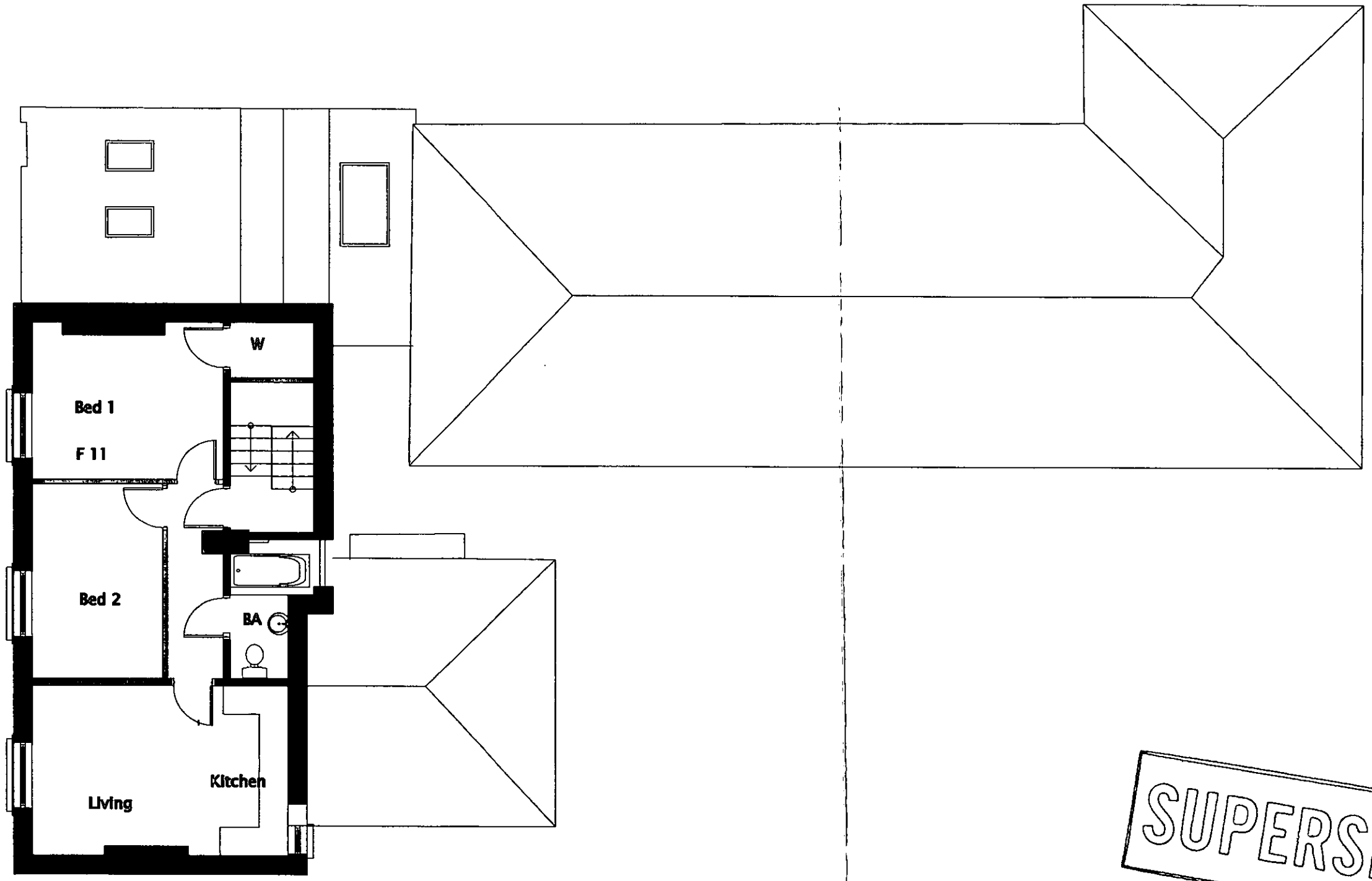

SUPERSEDED

8266

Date	Revisions

THIRLSTONE
HOMES
THIRLSTONE HOUSE
142 OYSTER LANE
BYFLEET
SURREY KT14 7BQ
Tel: 01932 350900 Fax: 01932 350333
e-mail: byfleet@thirlstonehomes.co.uk

Client

Job Title
16 SHUTE END

Drawing Title
Proposed Second Floor Plan
Main Building

Scale 1:100

Date 15.11.02 | Drawn by tls

Drg. No. TO:240-05 | Rev.



FRONT ELEVATION

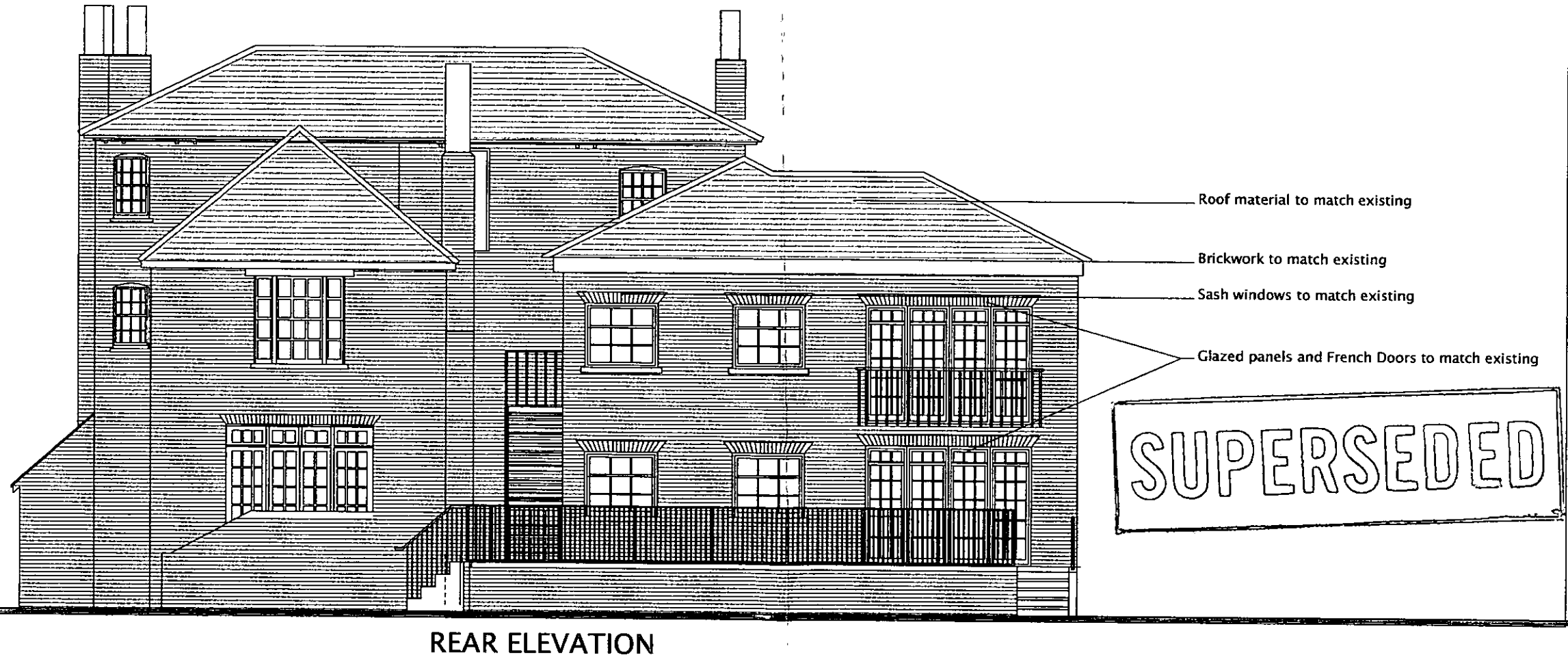

REAR ELEVATION

SUPERSEDED

NOTES
All dimensions must be checked on site and not Scaled from this drawing.

8266

A	23.01.03	Front elevation amended to show extension to rear
	Date	Revisions

THIRLSTONE HOMES
THIRLSTONE HOUSE
142 OYSTER LANE
BYFLEET
SURREY KT14 7JQ
Tel: 01932 350900 Fax: 01932 350333
e-mail: byfleet@thirlstonehomes.co.uk

Client

Job Title
16 SHUTE END

Drawing Title
Front & Rear Elevations
Main Block

Scale 1:100

Date 15.11.02 | Drawn by tls

Drg. No. TO:240-06 | Rev. A

NOTES
All dimensions must be checked on site and not Scaled from this drawing.

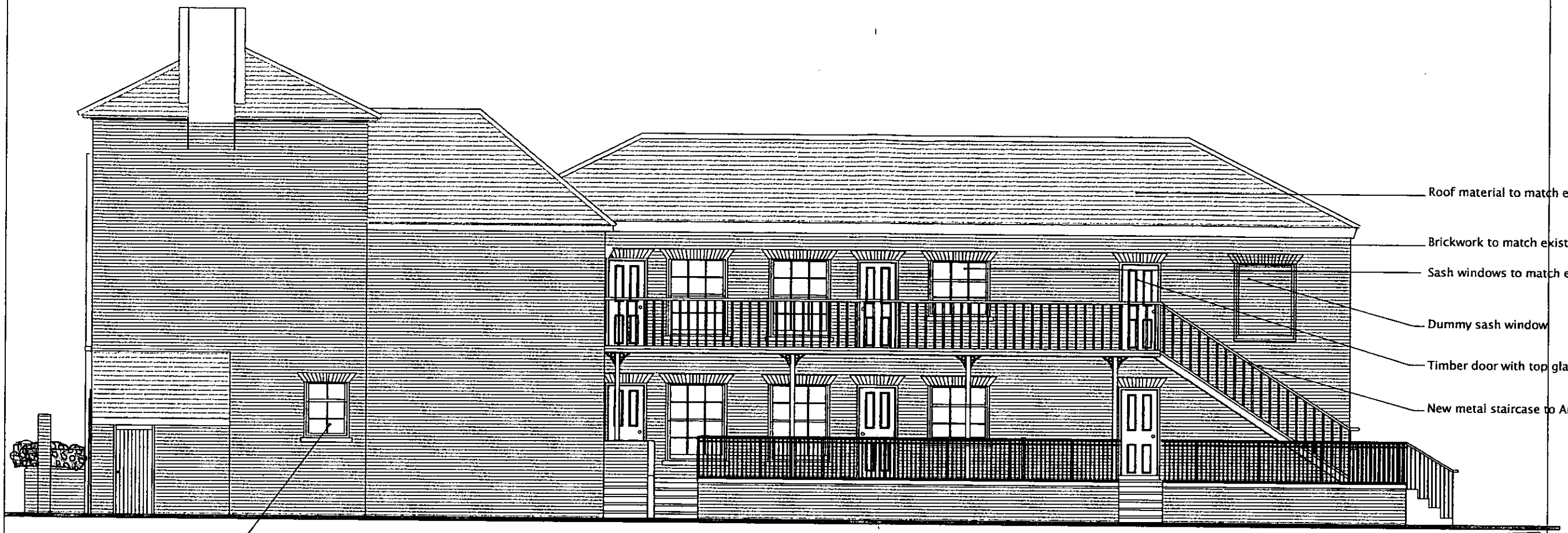

SIDE ELEVATION 1

8266

SUPERSEDED

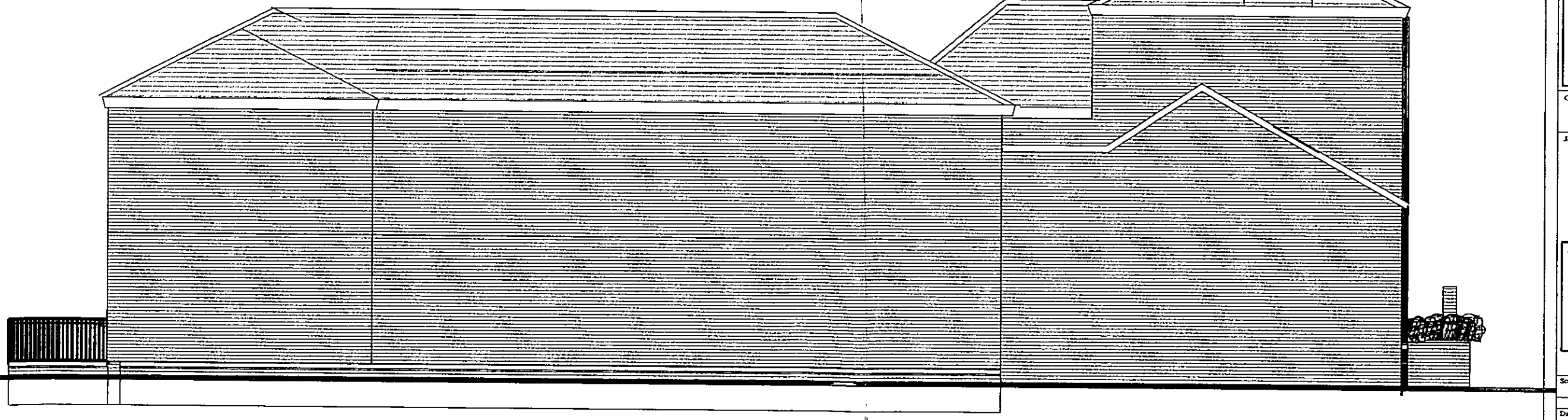

SIDE ELEVATION 2

Date	Revisions

THIRLSTONE HOMES
THIRLSTONE HOUSE
142 OYSTER LANE
BYFLEET
SURREY KT14 7JQ
Tel: 01932 350900 Fax: 01932 350333
e-mail: byfleet@thirlstonehomes.co.uk

Client

Job Title
16 SHUTE END

Drawing Title
Side Elevations
Main Block

Scale 1:100

Date 15.11.02 | Drawn by tls

Drg. No. TO:240-07 | Rev.

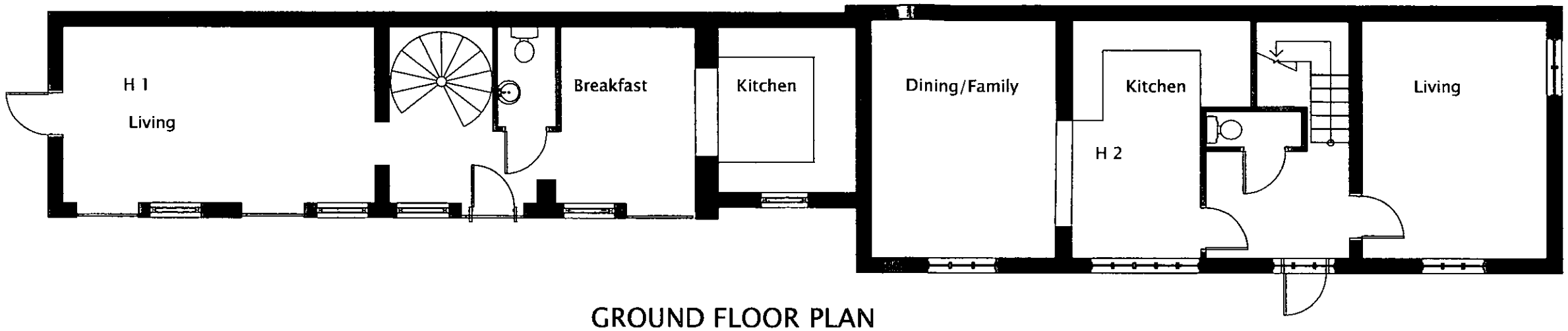

GROUND FLOOR PLAN

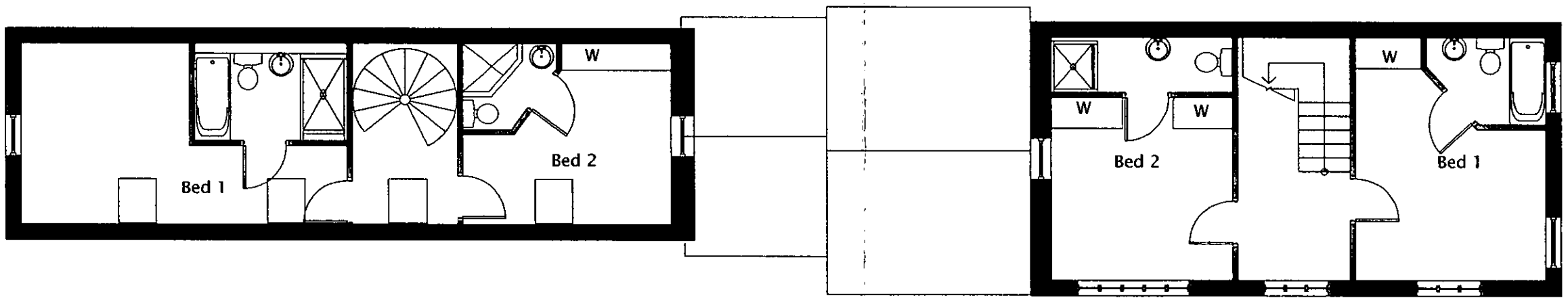

FIRST FLOOR PLAN

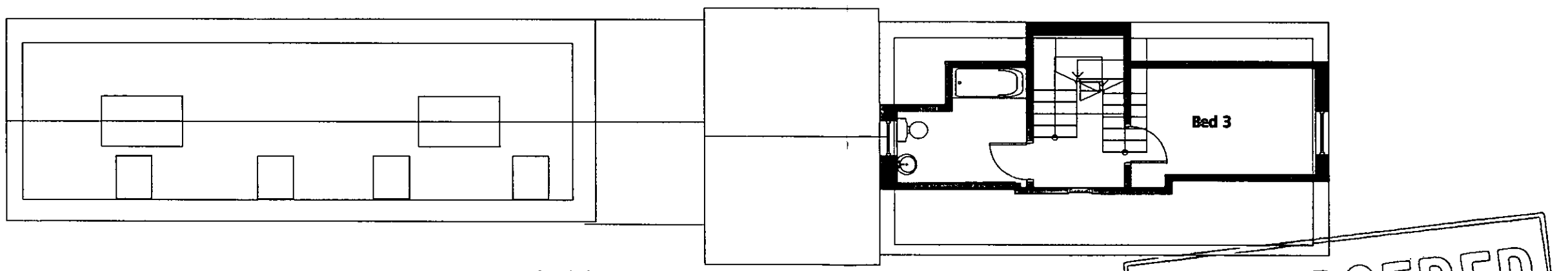

SECOND FLOOR PLAN

SUPERSEDED

NOTES
All dimensions must be checked on site and not Scaled from this drawing.

8266

A	23.01.03	Window omitted on first floor plan
	Date	Revisions

THIRLSTONE
HOMES
THIRLSTONE HOUSE
142 OYSTER LANE
BYFLEET
SURREY KT14 7DQ
Tel: 01932 350900 Fax: 01932 350333
e-mail: byfleet@thirlstonehomes.co.uk

Client

Job Title
16 SHUTE END

Drawing Title
Proposed Floor Plans
Stables Block

Scale 1:100

Date 15.11.02 | Drawn by tls

Drg. No. TO:240-08 | Rev. A

New velux windows to replace existing



FRONT ELEVATION

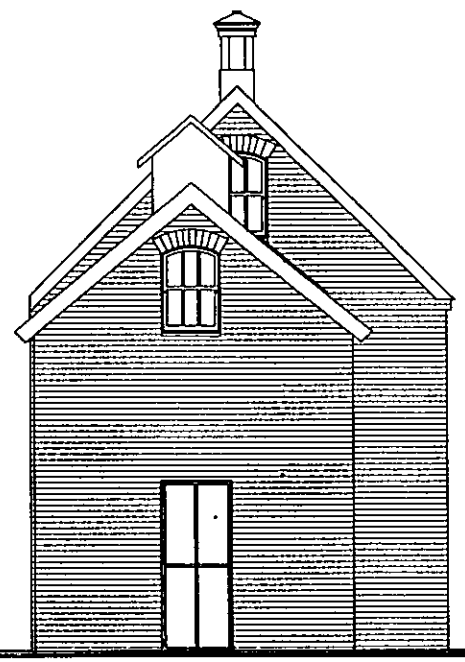

SIDE ELEVATION 1

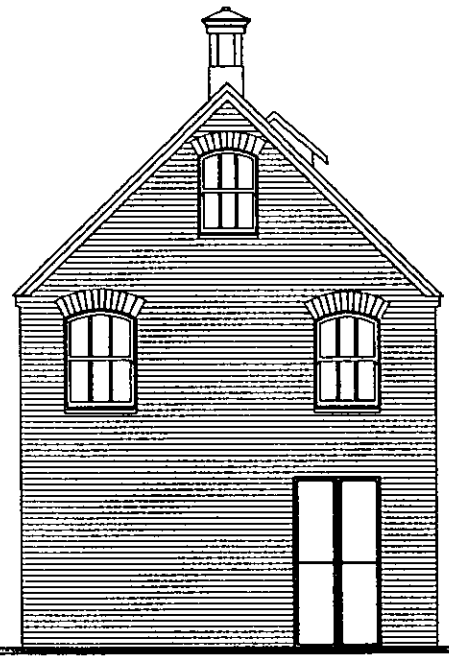

SIDE ELEVATION 2

SUPERSEDED

NOTES
All dimensions must be checked on site and not Scaled from this drawing.

8266

A	23.01.03	Door added to side elevation 1. Roof lights to both side elevations
	Date	Revisions

THIRLSTONE HOMES
THIRLSTONE HOUSE
142 OYSTER LANE
BYFLEET
SURREY KT14 7JQ
Tel: 01932 350900 Fax: 01932 350333
e-mail: byfleet@thirlstonehomes.co.uk

Client

Job Title
16 SHUTE END

Drawing Title
Side Elevations
Stables Blocks

Scale 1:100

Date 15.11.02 | Drawn by tls

Drg. No. TO:240-09 | Rev. A

NOTES
All dimensions must be checked on site and not Scaled from this drawing.



SUPERSEDED

8266

A	23.01.03	Front elevation amended to show extension to rear
	Date	Revisions

THIRLSTONE HOMES
THIRLSTONE HOUSE
162 OYSTER LANE
BYFLEET
SURREY KT14 7JQ
Tel: 01932 350900 Fax: 01932 350333
e-mail: byfleet@thirlstonehomes.co.uk

Client

Job Title
16 SHUTE END

Drawing Title
Street Elevation

Scale 1:100

Date 15.11.02 | Drawn by tls

Drg. No. TO:240-10 | Rev. A

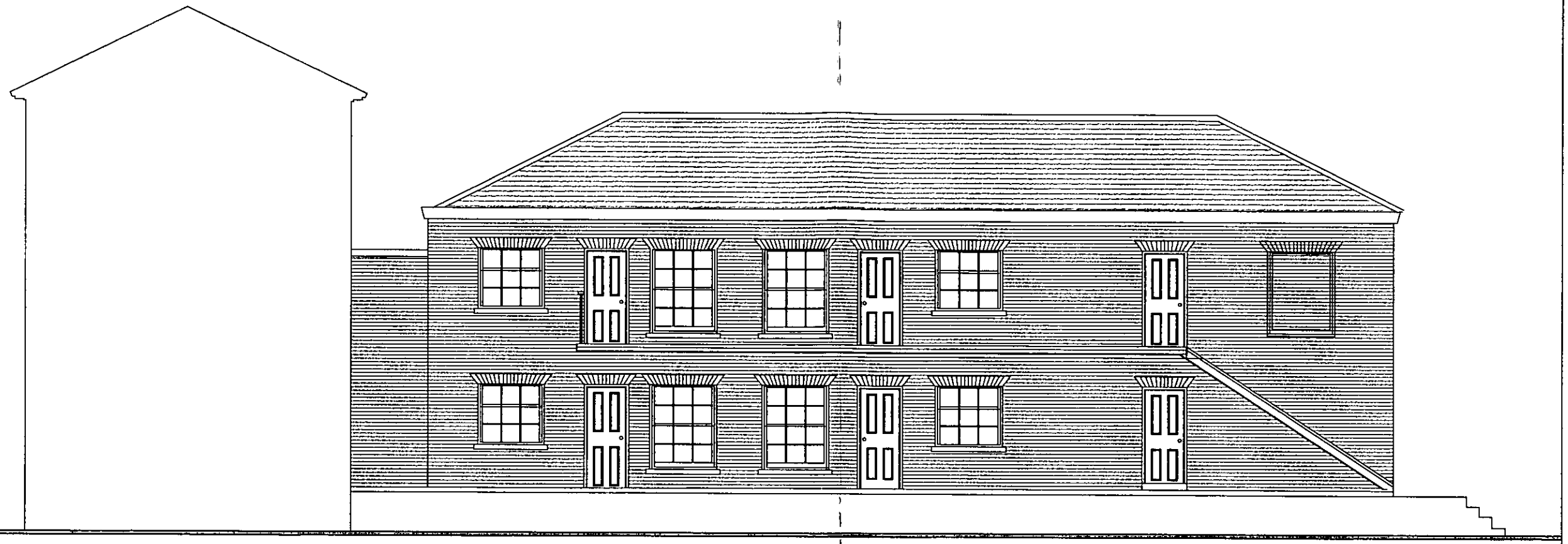

SECTIONAL ELEVATION A-A

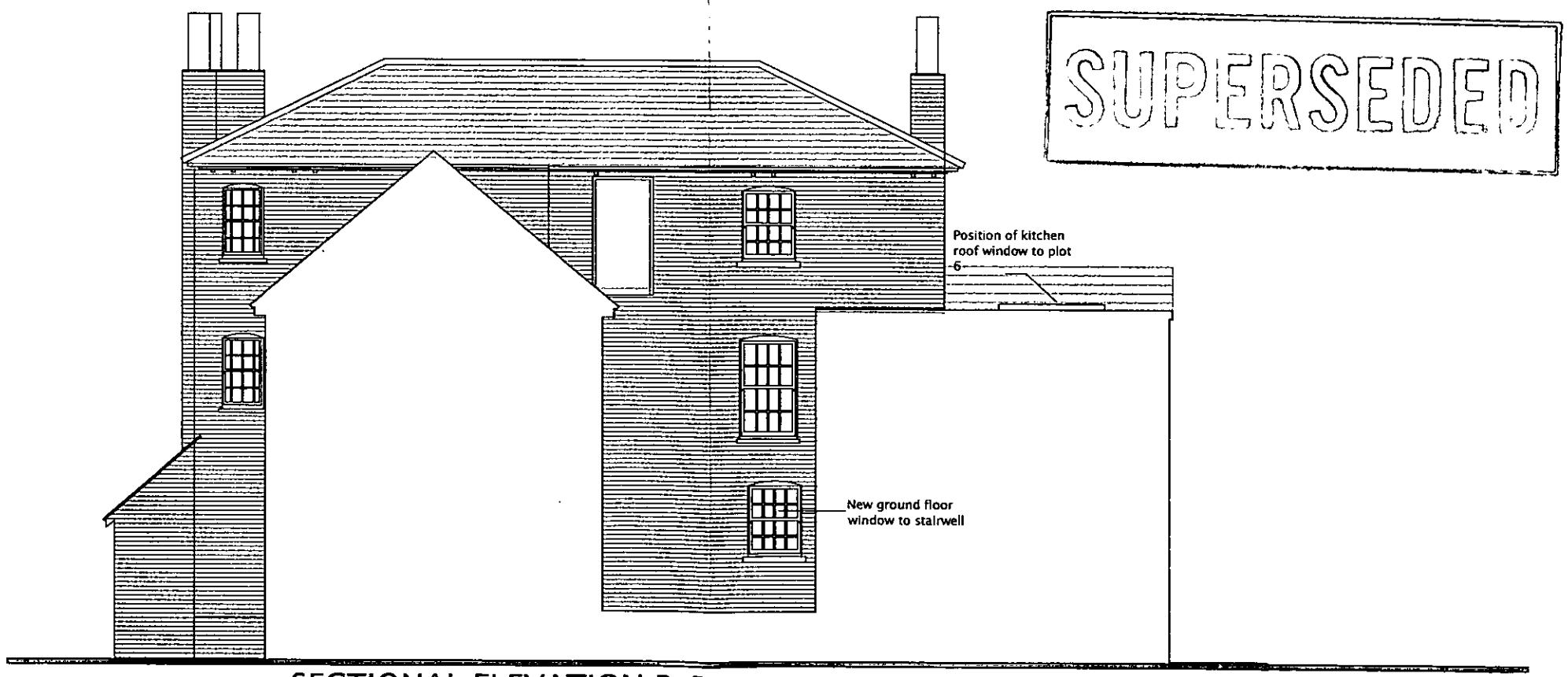

SECTIONAL ELEVATION B-B

SUPERSEDED

NOTES
All dimensions must be checked on site and not Scaled from this drawing.

8266

Date	Revisions

THIRLSTONE
HOMES
THIRLSTONE HOUSE
142 OYSTER LANE
BYFLEET
SURREY KT14 7JQ
Tel: 01932 350900 Fax: 01932 350333
e-mail: byfleet@thirlstonehomes.co.uk

Client

Job Title
16 SHUTE END

Drawing Title
Sectional Elevations A-A, B-B

Scale
1:100

Date
15.11.02

Drawn by
tls

Drg. No.
TO:240-15

Rev.

NOTES
All dimensions must be checked on site and not Scaled from this drawing.

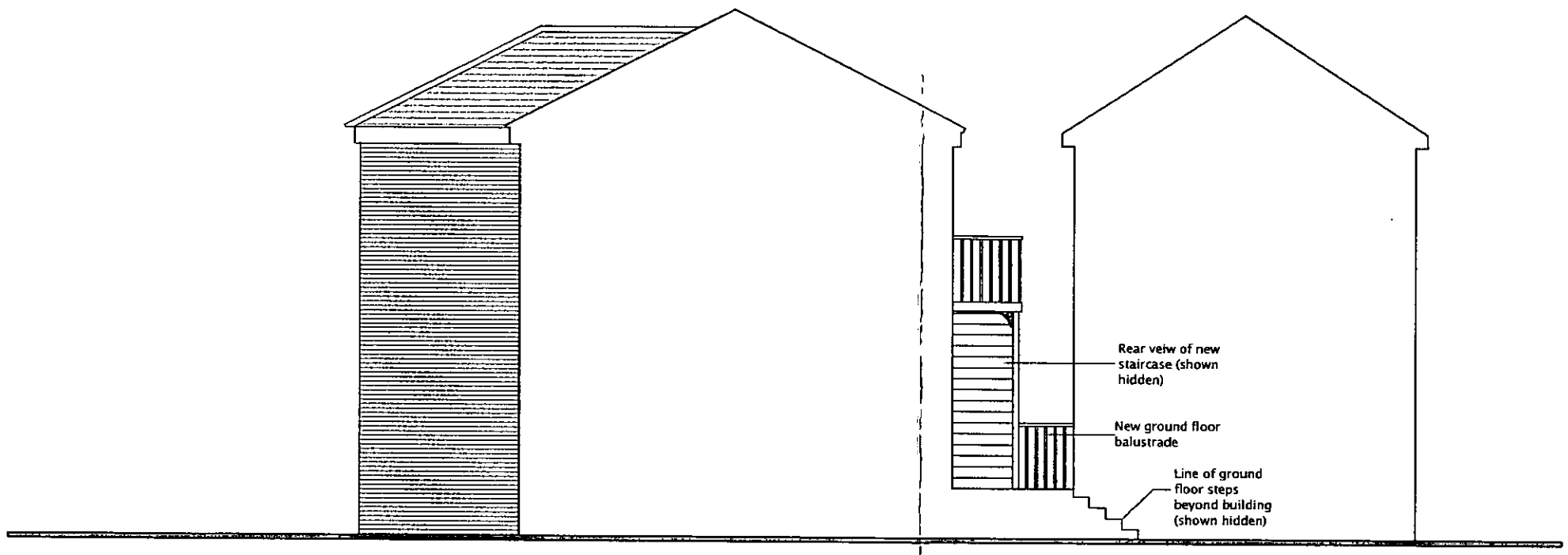

SECTIONAL ELEVATION C-C

SUPERSEDED

8266

Date	Revisions

THIRLSTONE HOMES
THIRLSTONE HOUSE
142 OYSTER LANE
BYFLEET
SURREY KT14 7JQ
Tel: 01932 350900 Fax: 01932 350333
e-mail: byfleet@thirlstonehomes.co.uk

Client

Job Title
16 SHUTE END

Drawing Title
Sectional Elevations C-C

Scale 1:100

Date 15.11.02 | Drawn by tls

Drg. No. TO:240-16 | Rev.

NOTES
All dimensions must be checked on site and not Scaled from this drawing.

28 JAN.2003 8266

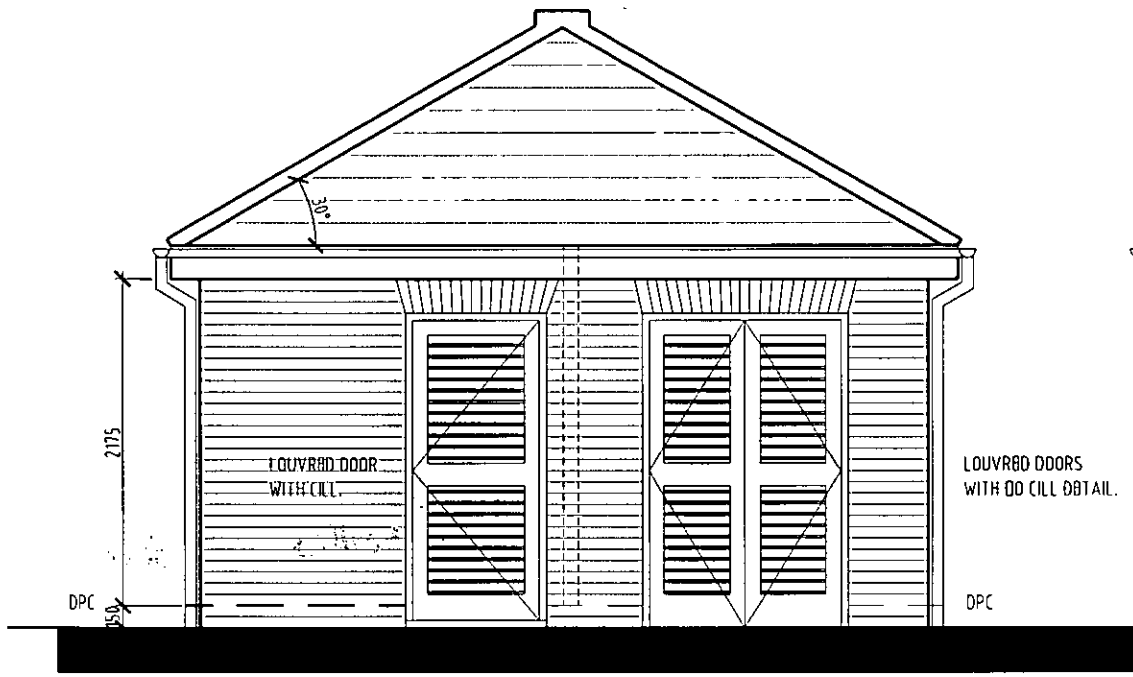

FRONT ELEVATION

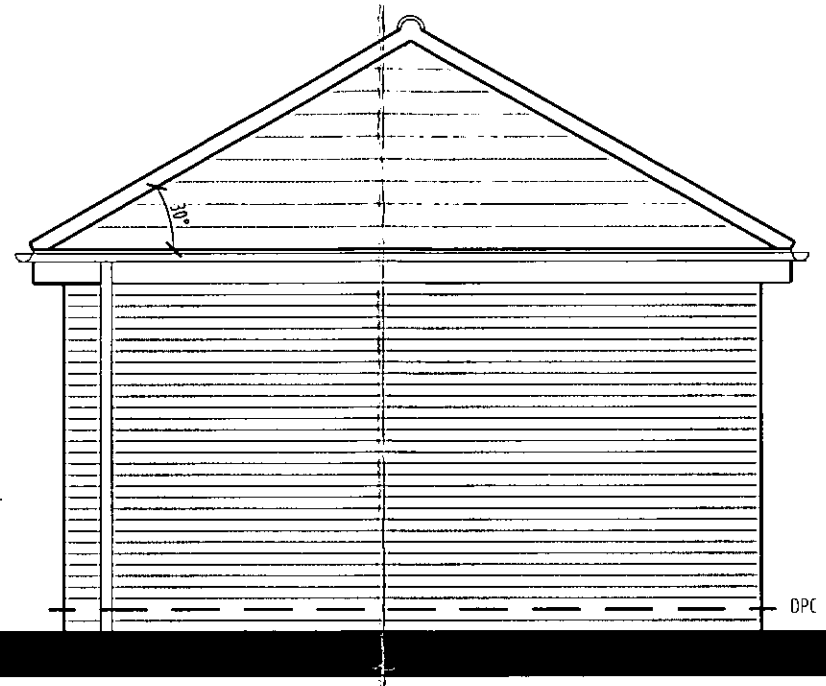

SIDE ELEVATION

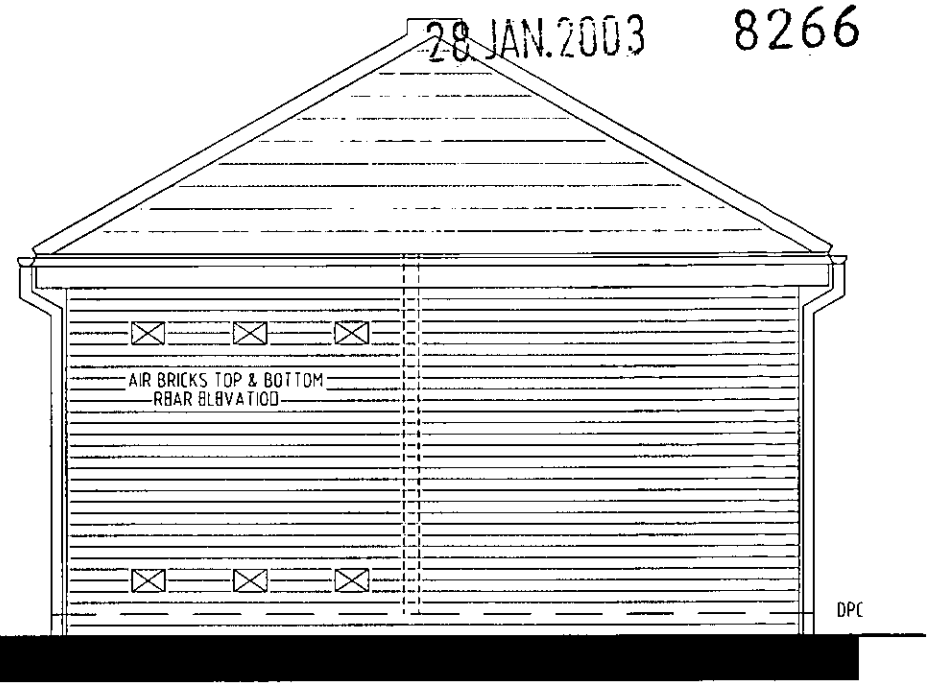

REAR ELEVATION

PLAN

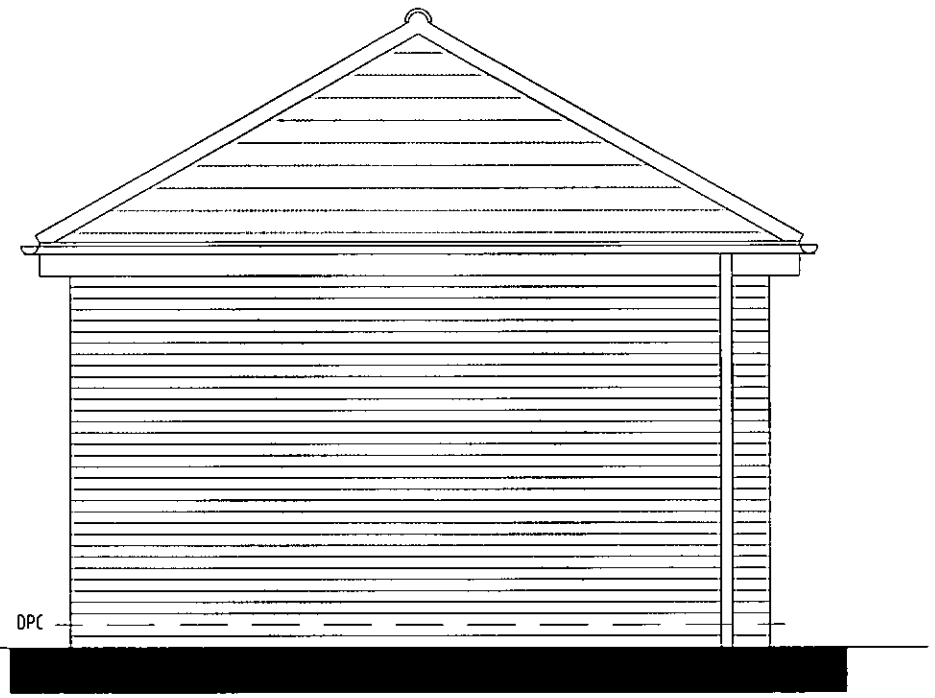

SIDE ELEVATION

SUPERSEDED

Date	Revisions

THIRLSTONE
HOMES
THIRLSTONE HOUSE
142 OYSTER LANE
BYFLEET
SURREY KT14 7PQ
Tel: 01932 350900 Fax: 01932 350333
e-mail: byfleet@thirlstonehomes.co.uk

Client

Job Title
16 SHUTE END

Drawing Title
Bin / Cycle Store

Scale 1:50

Date DEC 02 | Drawn by PJR

Drg. No.	Rev.
TO:240-100	

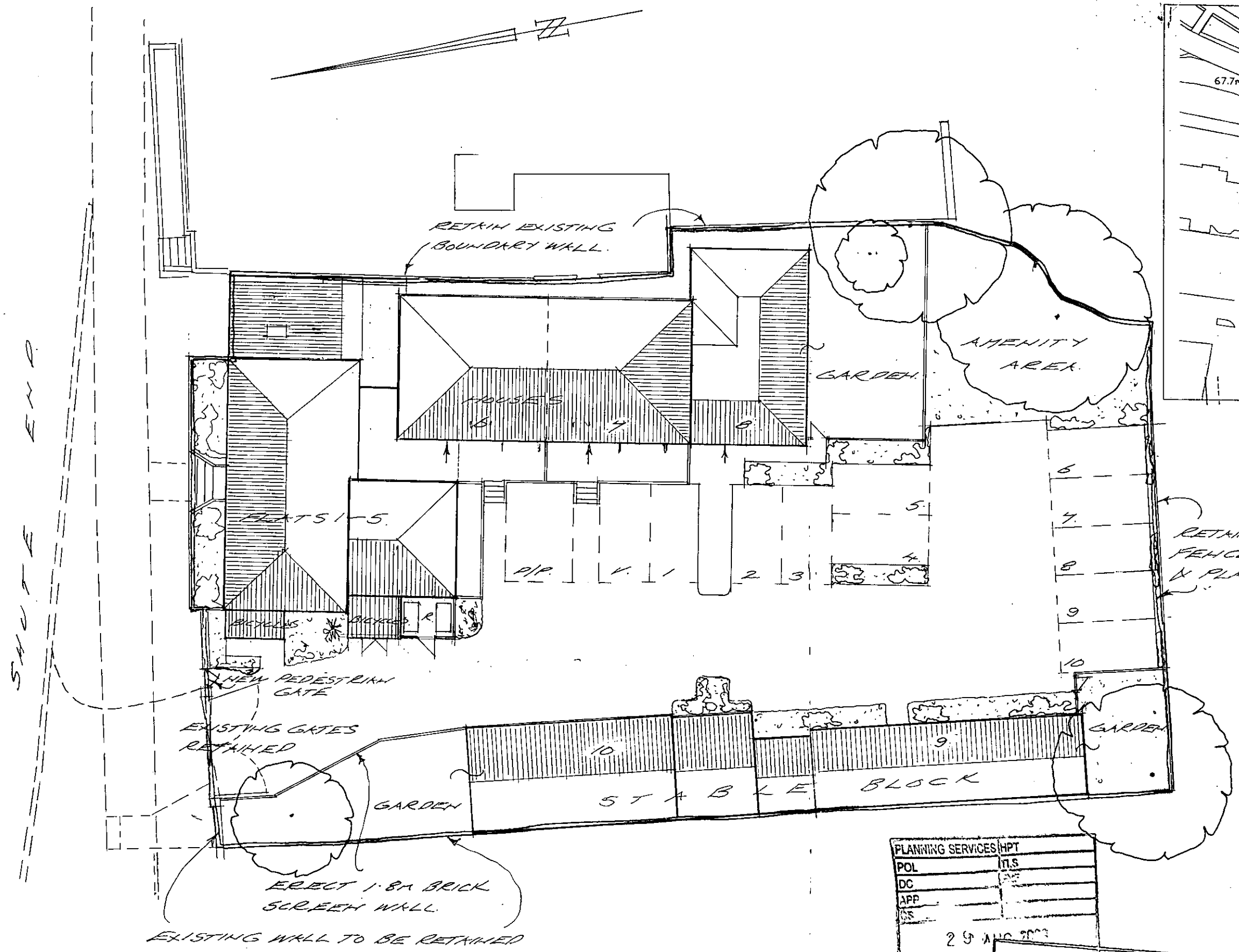

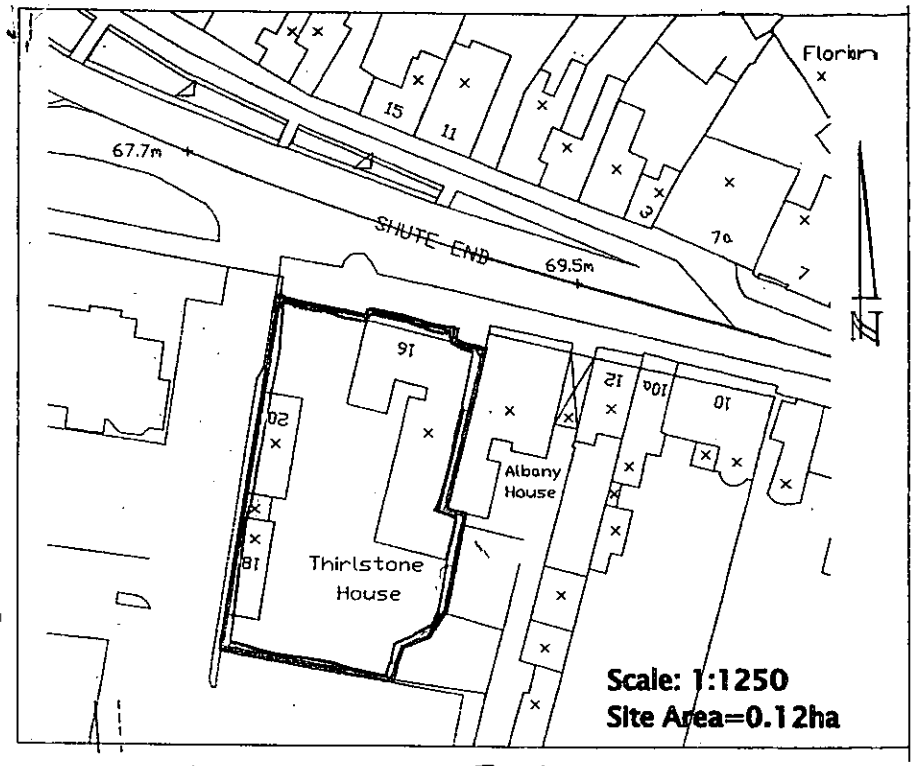

LOCATION PLAN.

REVISED PLAN
IP-8266
-8267

B. BICYCLE & REFUSE STORES REVISED. 28.8.2003.

A. CYCLE STORE INCREASED IN SIZE. 21.8.03.

PROPOSED DEVELOPMENT AT 16, SHUTE END WOKINGHAM, BERKS.

SCALE 1:200 JUNE 2003

PLANNING SERVICES	HPT
POL	TLS
DC	
APP	
CS	

29 AUG 2003

SUPERSEDED

PLANNING LAYOUT.

THIRLSTONE HOMES

Broadlands Business Campus, Langhurstwood Road, Horsham, West Sussex RH12 4QP
T: 01403 211240 F: 01403 211753

TO 240. P1. *B.

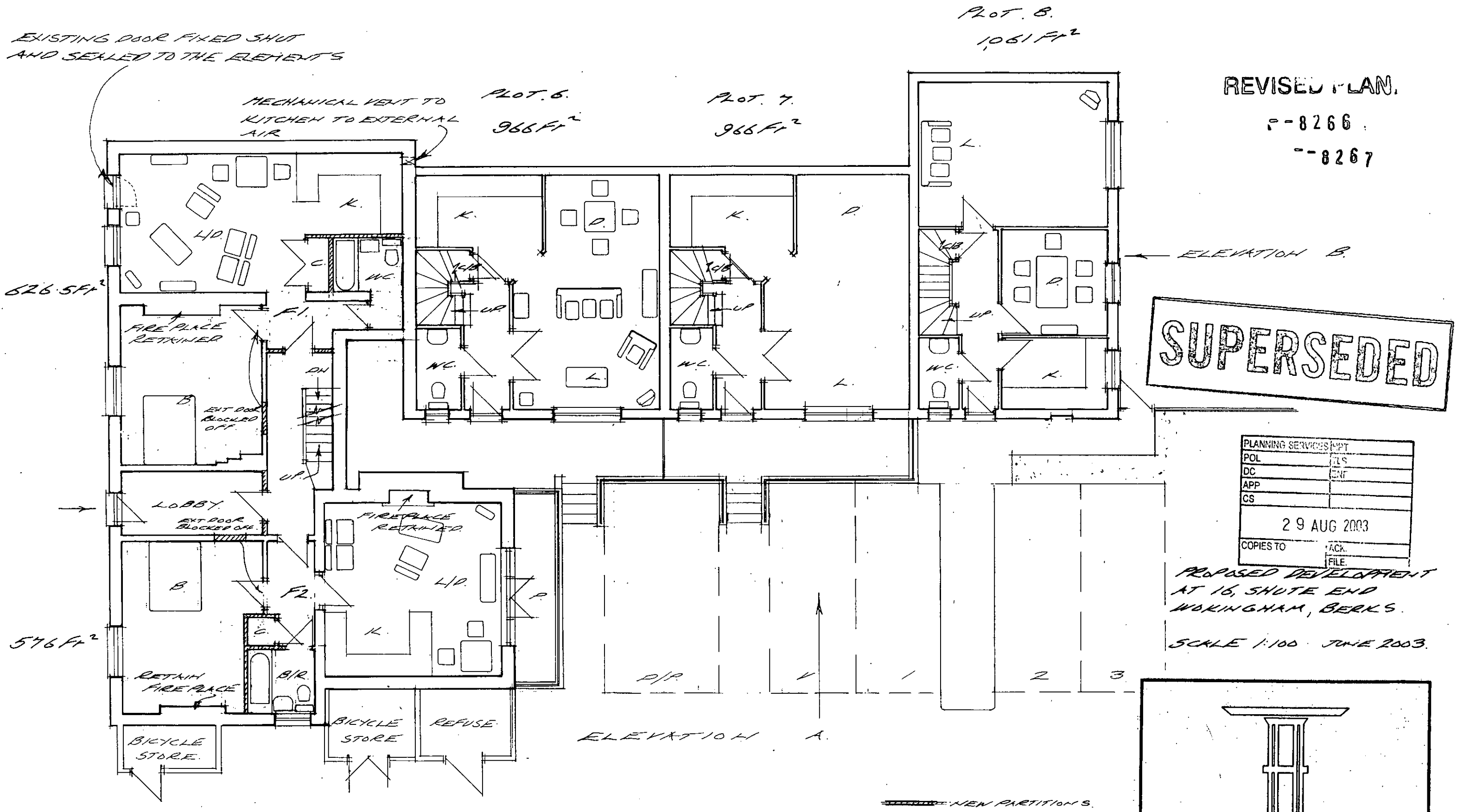

GROUND FLOOR PLAN.

A. 28.8.03 DRAWING REVISED TO SHOW EXISTING FEATRES AND NEW BUILD.

REVISED PLAN.
F-8266
F-8267

SUPERSEDED

PLANNING SERVICES	MPT
POL	TLS
DC	ENF
APP	
CS	
29 AUG 2003	
COPIES TO	ACK.
	FILE.

PROPOSED DEVELOPMENT AT 16, SHUTE END WOKINGHAM, BERKS.

SCALE 1:100 JUNE 2003.

THIRLSTONE HOMES

Broadlands Business Campus, Langhurstwood Road, Horsham, West Sussex RH12 4QP
T: 01403 211240 F: 01403 211753

TO 240 P2.A

PLOT. 6.
966 Ft²

PLOT. 7.
966 Ft²

PLOT. B.
1,061 Ft²

ROOFLIGHT OVER TO FLAT ROOF.

EXT ROOFLIGHT

569 Ft²

690 Ft²

BLOCK SKIM RENDER

EXISTING FIRE ESCAPE REMOVED

ELEVATION A

ELEVATION B

SUPERSEDED

REVISED PLAN.

P-8266

P-8267

PLANNING SERVICES	HPT
POL	TLS
DC	ENF
APP	
CS	
29 AUG 2003	
COPIES TO	ACL
	FILE

PROPOSED DEVELOPMENT
AT 16, SHOTE END
WOKINGHAM, BERKS.

SCALE 1:100 JUNE 2003.

FIRST FLOOR PLAN.

NEW PARTITIONS.

A. 28.8.03. DRAWING REVISED TO SHOW EXISTING FEATURES AND NEW BUILD.

THIRLSTONE
HOMES

Broadlands Business Campus, Langhurstwood Road, Horsham, West Sussex RH12 4QP
T: 01403 211240 F: 01403 211753

TO 240 P.3.x.

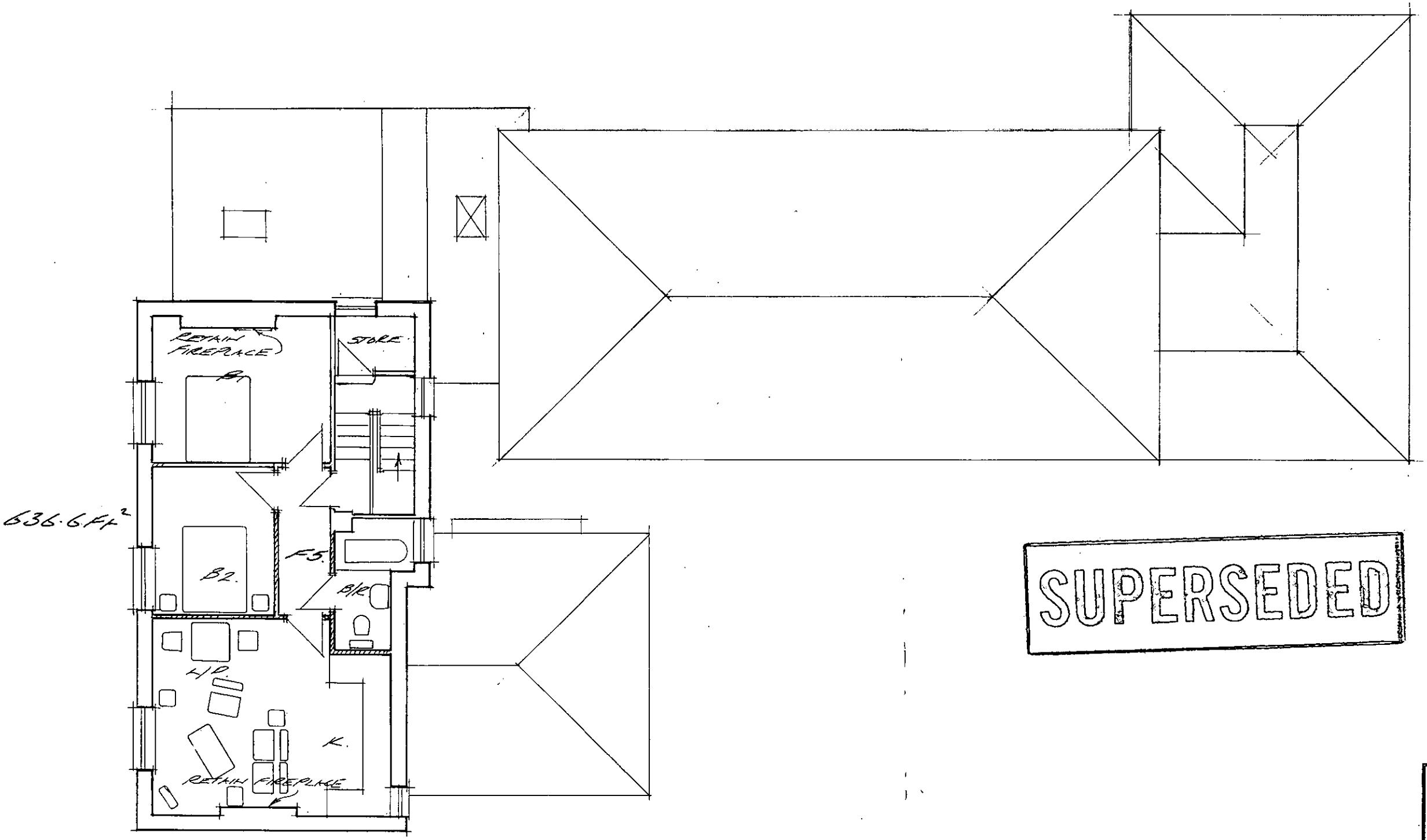

REVISED PLAN

P-0266

P-0267

PLANNING SERVICES	HPT
POL	TLS
DC	
APP	
CS	
29 AUG 2003	
CORR	
	FILE

SUPERSEDED

PROPOSED DEVELOPMENT AT 16, SHUTE END WOKINGHAM. BERKS.

SCALE 1:100 JUNE 2003

SECOND FLOOR PLAN.

A. 28.8.03.
DRAWING REVISED TO SHOW EXISTING FEATURES AND NEW BUILD.

THIRLSTONE
HOMES
Broadlands Business Campus, Langhurstwood Road, Horsham, West Sussex RH12 4QP
T: 01403 211240 F: 01403 211753

TQ. 240. P4.2.



ELEVATION 'A'



ELEVATION 'B'

REVISED PLAN

8266
8267

SUPERSEDED

PROPOSED DEVELOPMENT
AT 16, SHUTE END
WOKINGHAM, BERKS.

SCALE 1:100 JUNE 2003.

THIRLSTONE
HOMES

Broadlands Business Campus, Langhurstwood Road, Horsham, West Sussex RH12 4QP
T: 01403 211240 F: 01403 211753

TP 240. P5

SUPERSEDED

ADDITIONAL PLAN

--8266

--8267

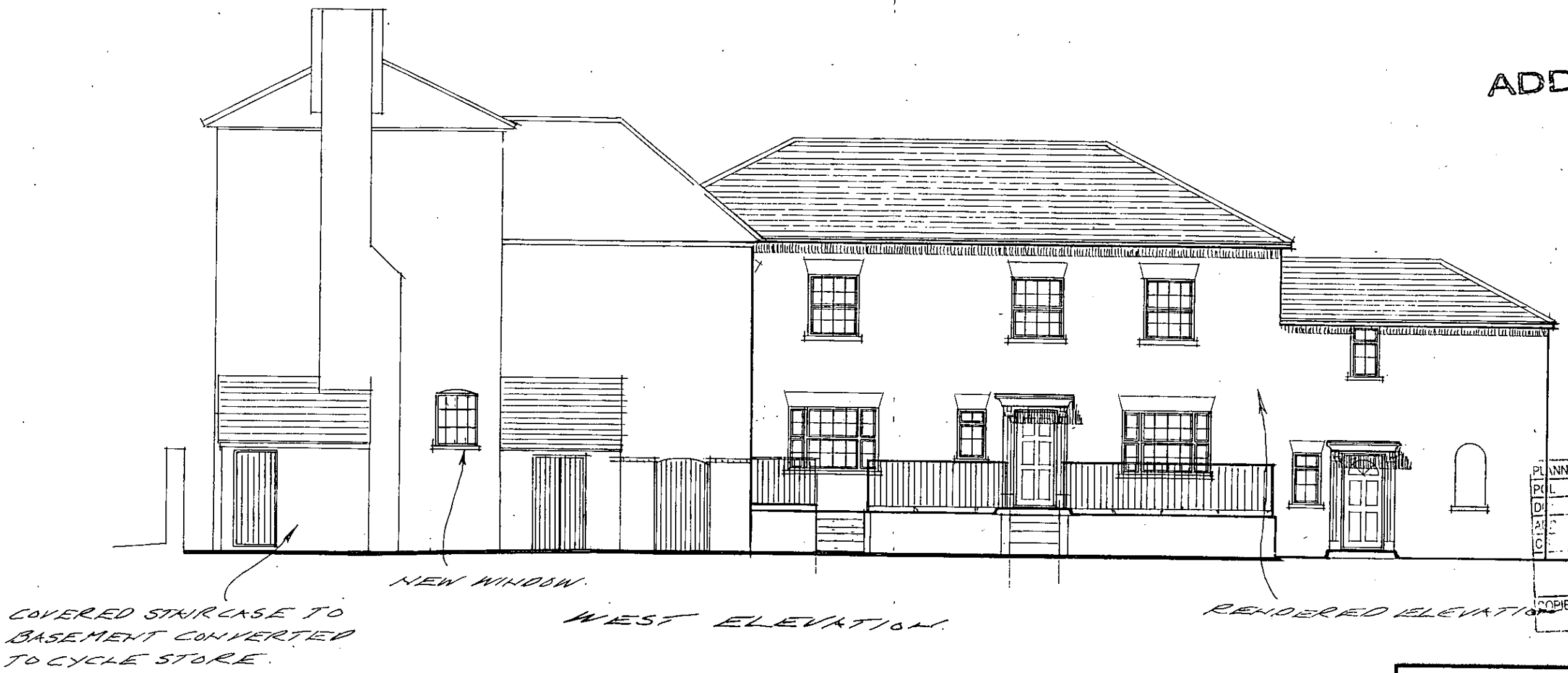

PLANNING SERVICES	HPT
POL	TLS
DC	ENF
AD	
CS	

29 AUG 2003

COPIES TO	ACK
	FILE:

PROPOSED DEVELOPMENT
AT 16, SHUTE END
WOKINGHAM, BERKS.

SCALE 1:100 AUG 2003.

PROPOSED WESTERN ELEVATION.

THIRLSTONE
HOMES

Broadlands Business Campus, Langhurstwood Road, Horsham, West Sussex RH12 4QP
T: 01403 211240 F: 01403 211753

TO 240. P.12.

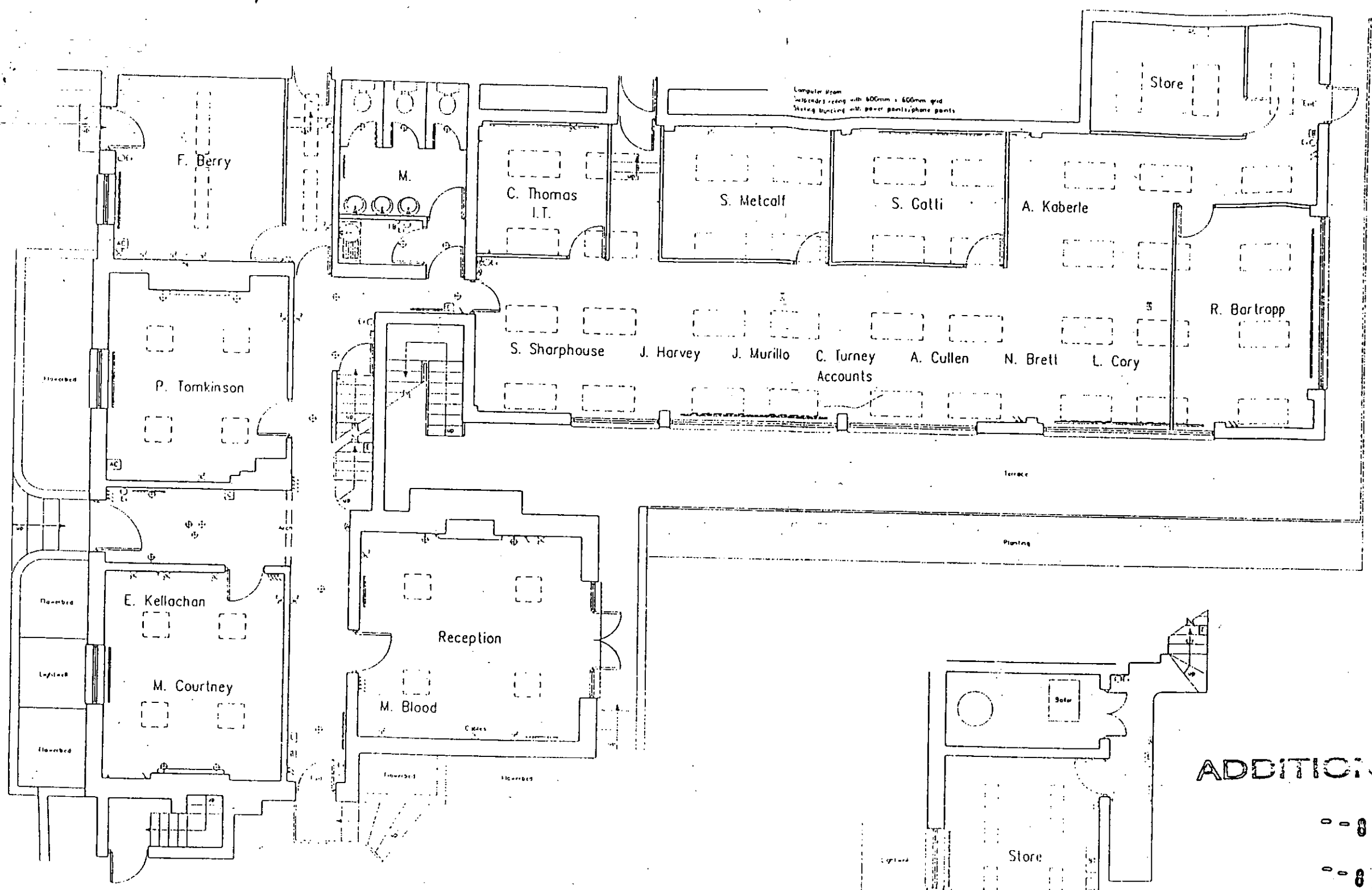

Ground Floor Plan

Basement Plan

ADDITIONAL PLAN

--8266

--8267

Drawing based on information provided and visual inspection

Date	Revisions

...ABRACAD...

ARCHITECTURE · URBAN DESIGN · COMPUTER GRAPHICS

Client: Intabex Services Ltd.

Job Title: Existing Floor Plans, Admiral House, 14–16 Shute End, Wokingham, Berkshire, RG11 1BJ

Drawing Title: Plans – Sheet 2 of 4 No. 16

Scale: 1:50

Date: July 1995 | Drawn by: A. Lloyd

Drg No: INT/PL002 | Rev:

F. Berry

M.

C. Thomas
I.T.

Computer Room
Suspended ceiling with 600mm x 600mm grid
Skirting trunking with power points/phone points

S. Metcalf

S. Gatti

A. Kaberle

Store

R. Bartropp

S. Sharphouse

J. Harvey

J. Murillo

C. Turney
Accounts

A. Cullen

N. Brett

L. Cory

P. Tomkinson

E. Kellachan

M. Courtney

Reception

M. Blood

Ground Floor Plan

Store

Basement Plan

ADDITIONAL PLAN

Drawing based on information provided and visual inspect

--8266

--8267

Date | Revisions

© copyright

...ABRACAD...
ARCHITECTURE - URBAN DESIGN - COMPUTER GRAPHICS

Client
Intabex Services Ltd.

Job Title
Existing Floor Plans,
Admiral House,
14-16 Shute End,
Wokingham,
Berkshire,
RG11 1BJ

Drawing Title
Plans - Sheet 2 of 4
No. 16

Scale 1:50

Date July 1995 | Drawn by A. Lloyd

Drg No INT/PL002 | Rev

F. Berry

M.

C. Thomas
I.T.

Computer Room
Suspended ceiling with 600mm x 600mm grid
Ceiling trunking with power points/phone points

S. Metcalf

S. Gatti

A. Kaberle

Store

R. Bartropp

S. Sharphouse

J. Harvey

J. Murillo

C. Turney
Accounts

A. Cullen

N. Brett

L. Cory

P. Tomkinson

E. Kellachan

M. Courtney

Reception

M. Blood

Ground Floor Plan

Store

Basement Plan

ADDITIONAL PLAN

--8266

--8267

PLANNING SERVICES DEPT
PC:
DC:
APP:
CS:
22 AUG 2003
COPIES TO:
FILE:

...ABRACAD...
ARCHITECTURE - URBAN DESIGN - COMPUTER GRAPHICS

Intobex Services Ltd.

Existing Floor Plans,
Admiral House,
14-16 Shute End,
Wokingham,
Berkshire,
RG11 1BJ

Plans - Sheet 2 of 4
No. 16

Scale 1:50

Date July 1995 | Drawn by A. Lloyd

Org No INT/PL002 | Rev

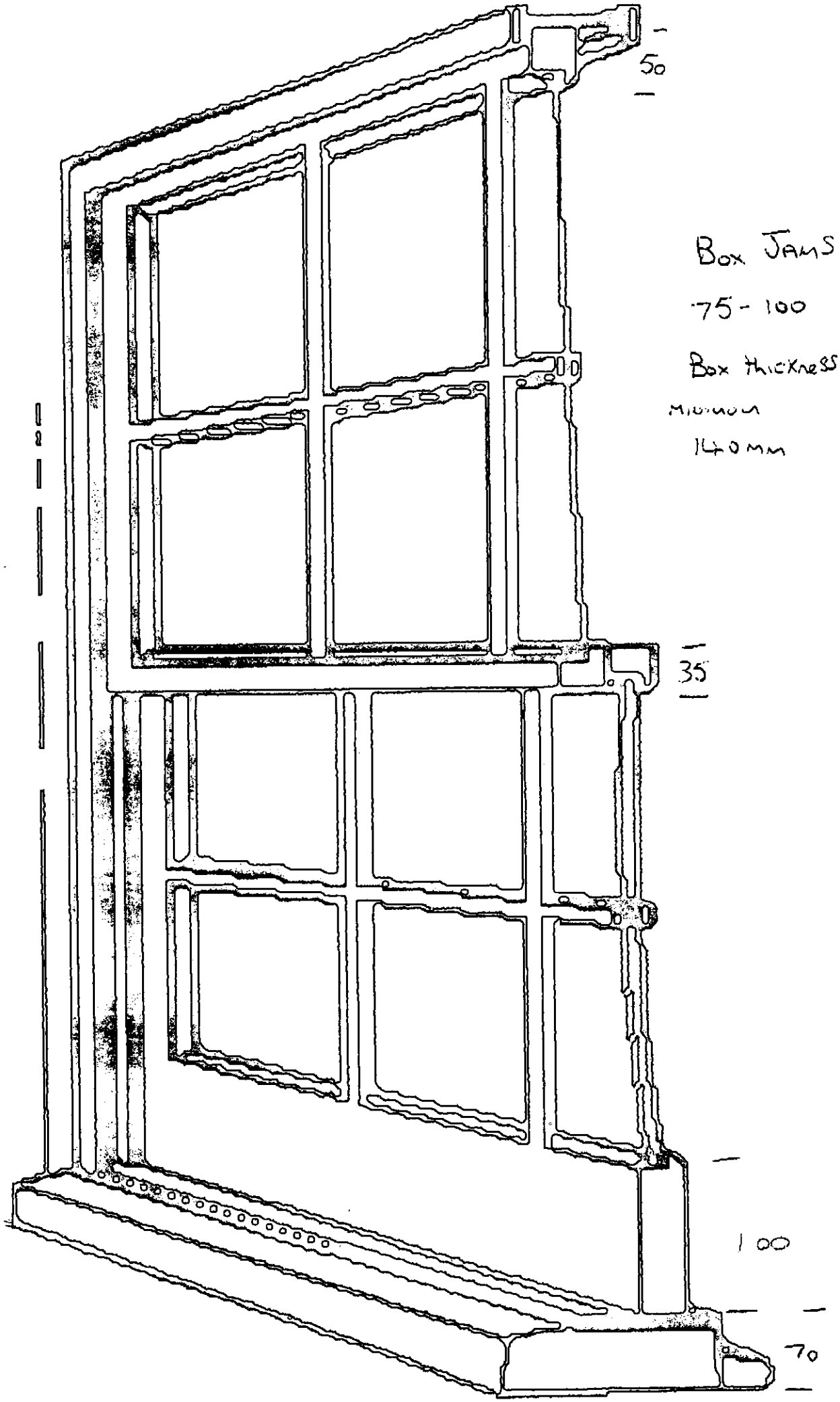

Box Jams

75 - 100

Box thickness

Minimum

140mm

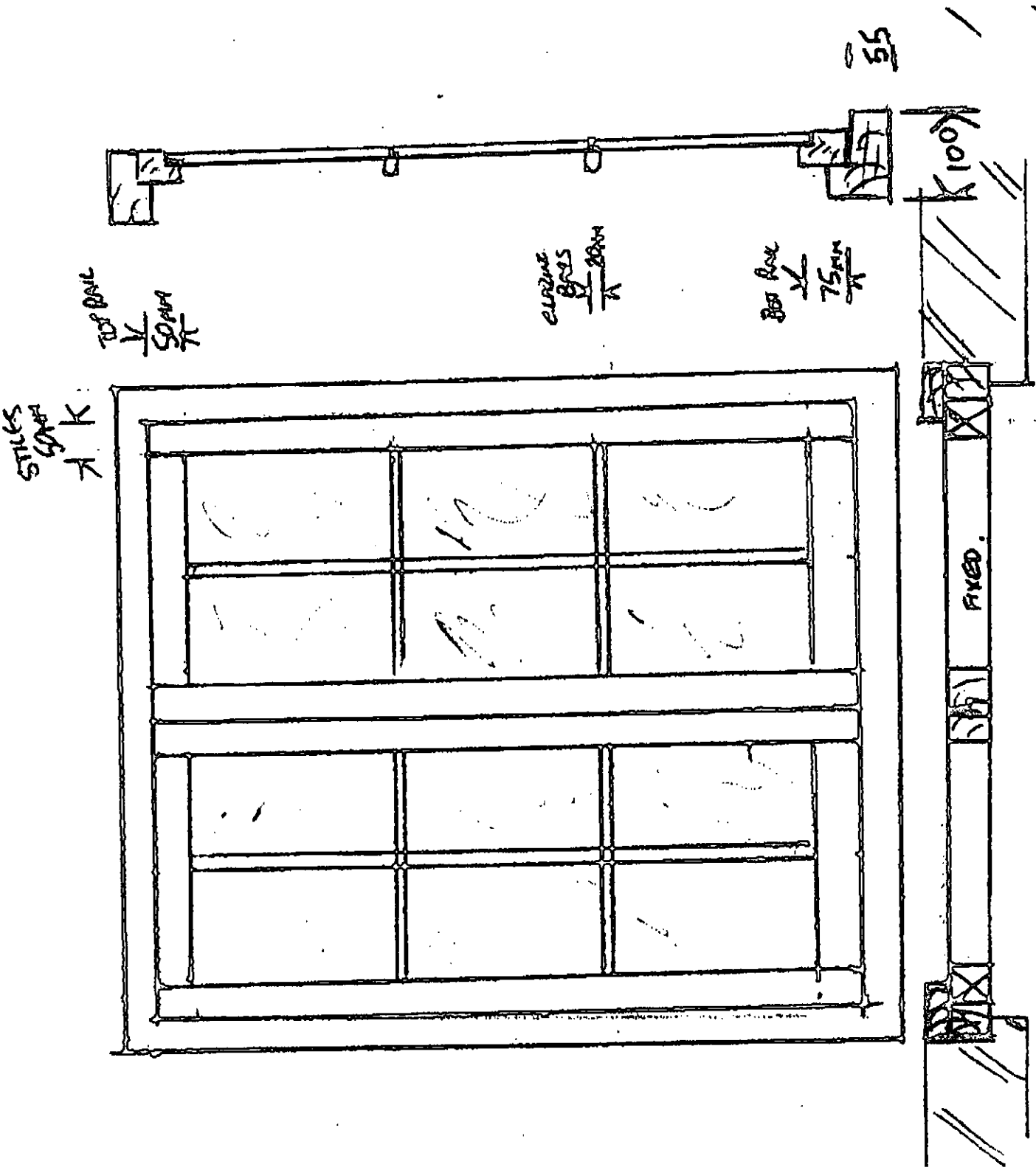
55
100
FIXED.

PLANS TO MEET CONDITIONS

SASH WINDOW SPECIALIST

Double Glazed Replacement Sashes 8266

GLUED & WEDGED MORTICE & TENNON'S. (Exterior quality glue, no star dowels.)

15 * 22 mm REBATE SIZES SHOWN ARE FOR 4 - 6 - 4 D.G.U.
15 * 25 mm for a 4 - 6 - 6.5 D.G.U.
15 x 26 mm 4 - 10 - 4 D.G.U

PLANNING SERVICES	HPT
POL	TLS
DC	ENF
APP	
CS	
04 AUG 2004	
COPIES TO:	FILE.

