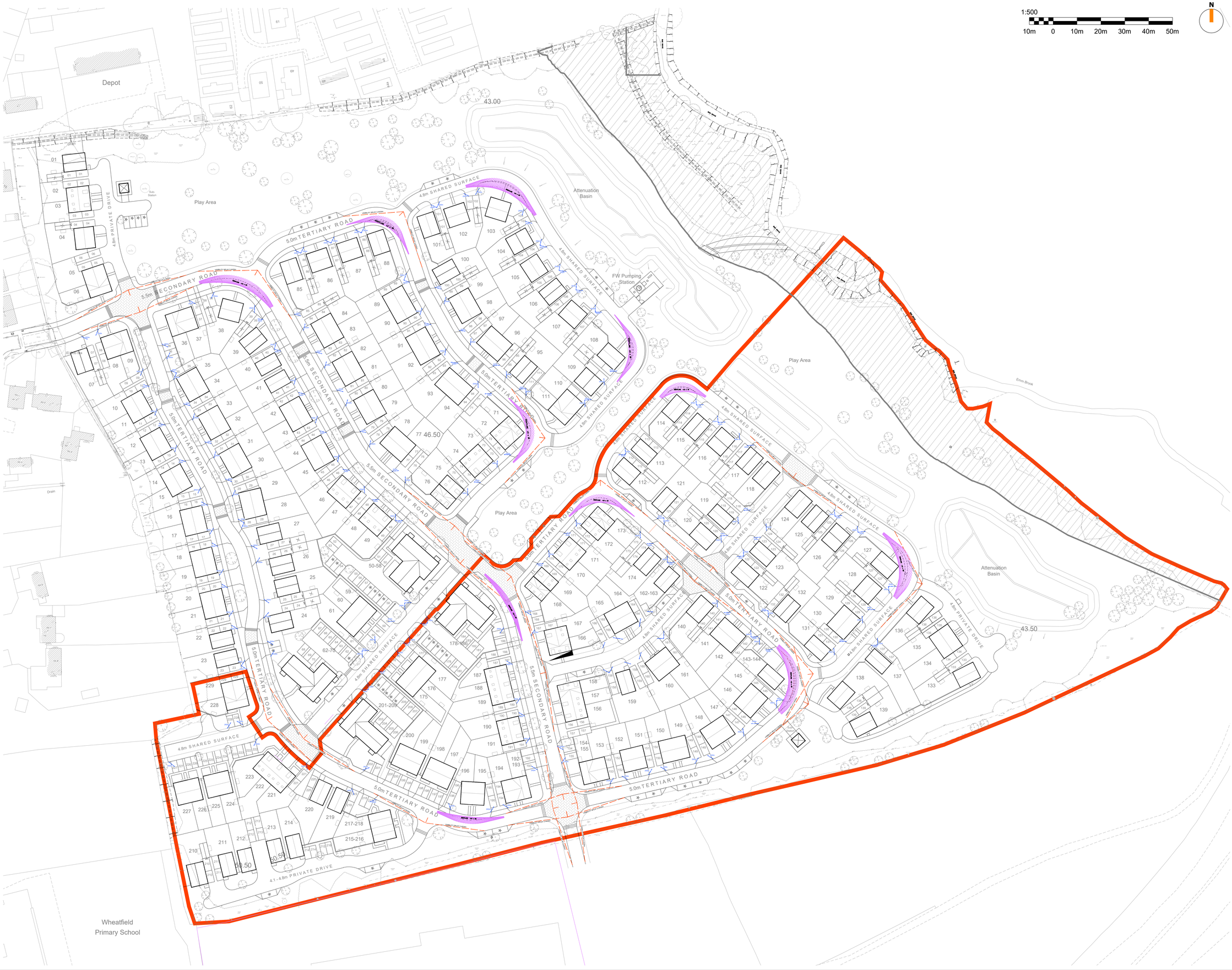

NOTES

1. DO NOT SCALE THIS DRAWING ON PRINT OR ELECTRONICALLY. WORK FROM FIGURED DIMENSIONS ONLY.
2. No deviation from the details shown on this drawing is allowed without Iesis's prior permission in writing.
3. Read this drawing with all Architects, Service Engineers and Iesis's relevant details and drawings. **NB**: Setting-out dimensions as per the Architect's drawings take precedence.
4. All work is to be in accordance with the relevant specifications issued by Iesis, British Standard Codes of Practice, Statutory requirements and the Contract Documents.
5. DRAWING STATUS

   P - **PRELIMINARY** - Evolving drawings for approvals,Tenders, Billings, etc.

   C - **CONSTRUCTION** - Fully developed drawings issued under instruction for construction.

   ONLY STATUS C DRAWINGS TO BE USED FOR CONSTRUCTION.
6. SUITABILITY CODE

   WORK IN PROGRESS:

   S0 - Work in progress

   SHARED (NON-CONTRACTUAL):

   S1 - For coordination, **S2** - For information, **S3** - For internal review and comment, **S4** - For construction approval.

   DOCUMENTATION (FOR CONTRACTOR PURPOSES):

   D1 - For costing, **D2** - For Tender, **D3** - For contractor design, **D4** - For manufacture / procurement.

   CONSTRUCTION:

   A - For construction, **B** - For construction but with comments (i.e. areas in abeyance), **C** - Comprehensive revisions required.

Status/Rev.	Description	Date	By
P2	ISSUED FOR APPROVAL	15.05.26	KW
P1	ISSUED FOR APPROVAL	27.05.26	KW

IESISCIVILS

20 IRONMONGER LANE | LONDON | EC2V 8EP | UK
0207 600 2912
www.iesisgroup.com

Job Title
LAND AT WINNERSH FARM

Client
TAYLOR WIMPEY WEST LONDON

PHASE 2
VISIBILITY SPLAYS

drawn	date	scale @ A0	C1 checked	IRNA Project No.
KW	APR'26	1:500	-	SE2326

Drg No.	Suitability	Status/Revision
IESIS-DR-C-6850	S3	P2

© IESIS SPECIAL STRUCTURES LTD 2024