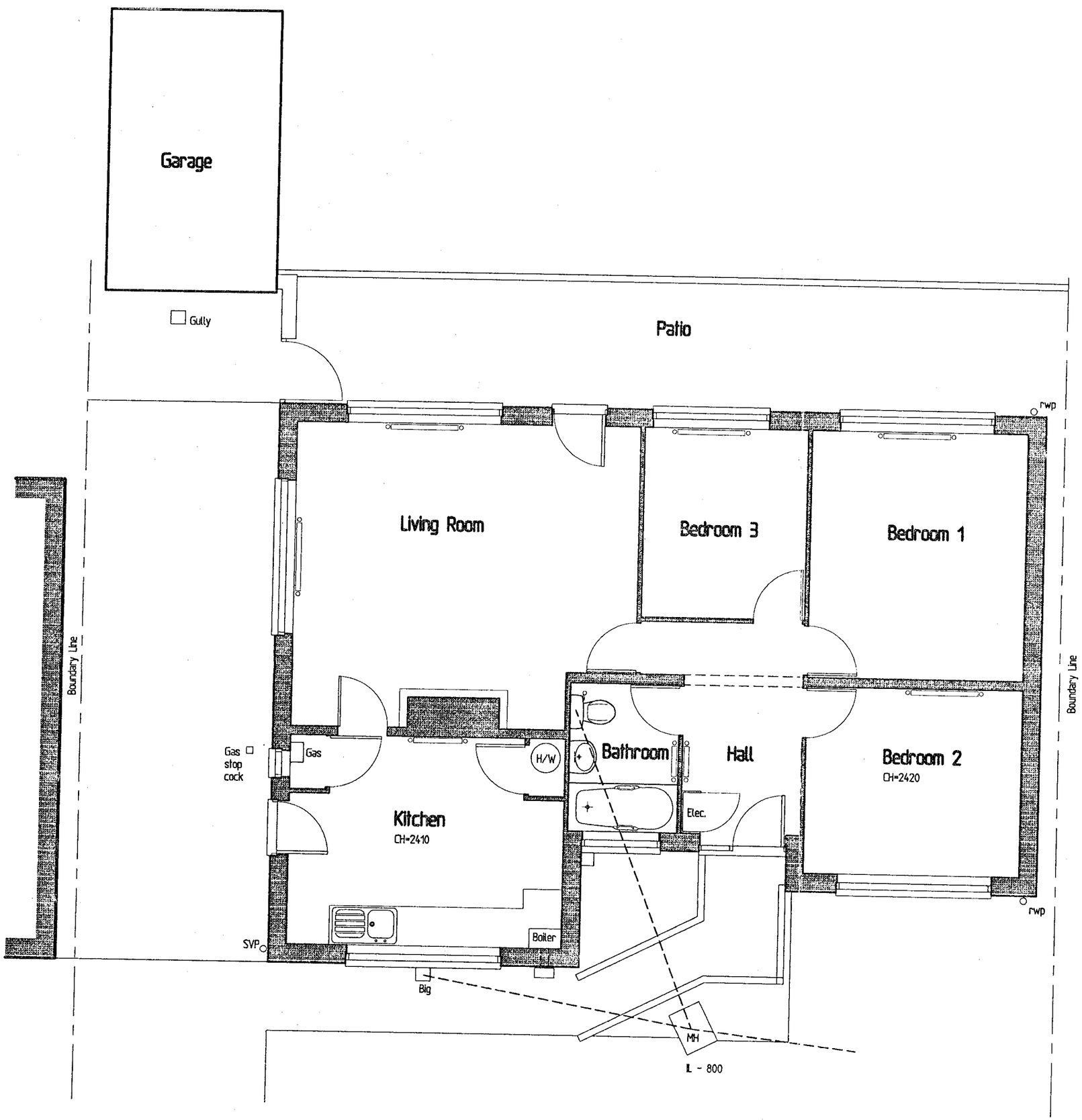

Survey Floor Layout Plan

Scale 1:50

Project
PROPOSED ALTERATIONS TO 20 OAKLANDS DRIVE WOKINGHAM

Drawing
SURVEY FLOOR PLAN

Job No.	Dwg No.	Status
00.009	01	1:50
Drawn by	Checked by	Date
		Mar 00

MICHAEL J PATTERN ASSOCIATES

STRUCTURAL AND CIVIL ENGINEERING CONSULTANTS

ALPHA HOUSE
HIGH STREET
CROWTHORNE
BERKSHIRE
RG45 7AD
TEL. 01344-762776
FAX 01267-241933

THE STUDIO
GROVE COTTAGE
LLANSTEFFAN
CARMARTHENSHIRE
SA33 5JG
TEL. 01267-241991
FAX 01267-241933

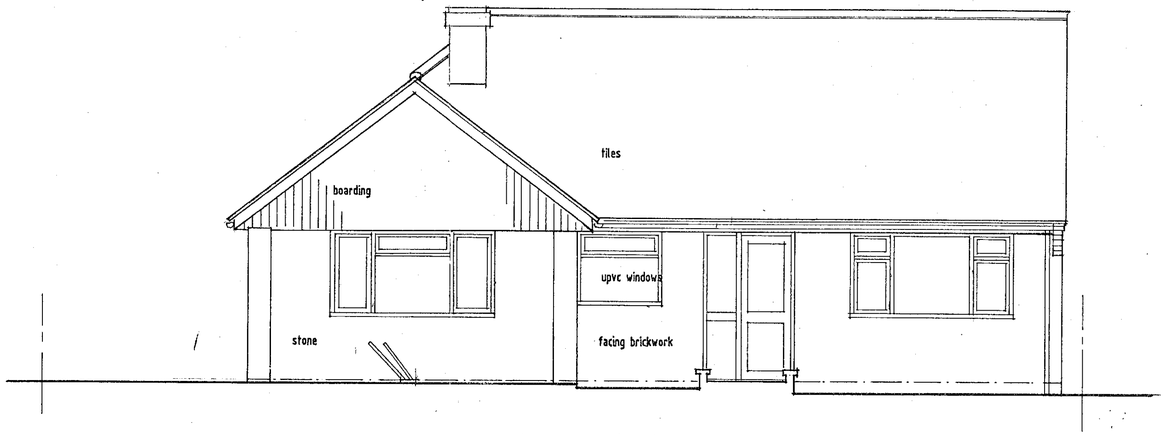

FRONT ELEVATION

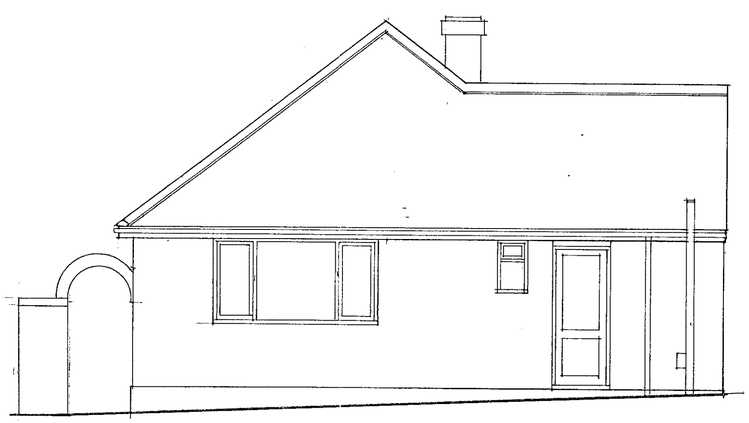

SIDE ELEVATION

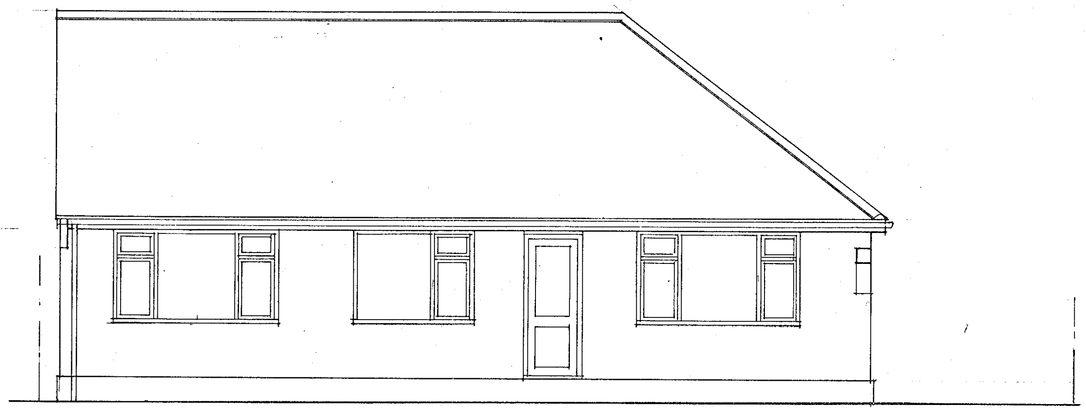

REAR ELEVATION

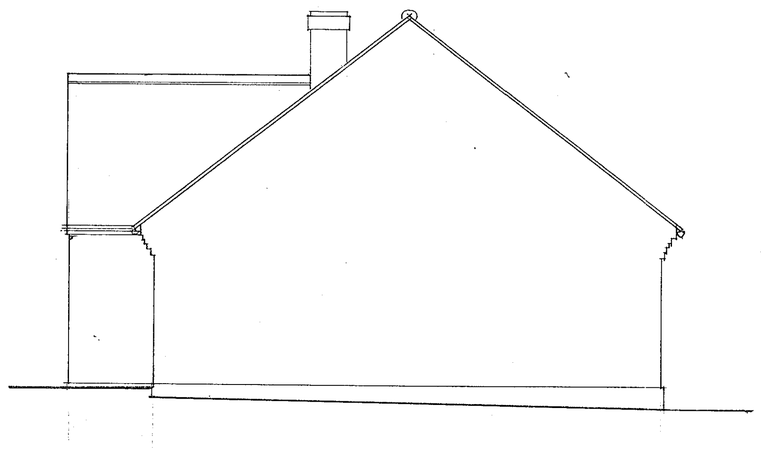

SIDE ELEVATION



Project
PROPOSED ALTERATIONS TO 20 OAKLANDS DRIVE WOKINGHAM

Drawing
SURVEY ELEVATIONS

Job No.	Dwg No.	Status
00.009	02	1:50
Drawn by	Checked by	Date
		Mar 00

MICHAEL J PATTERN ASSOCIATES
STRUCTURAL AND CIVIL ENGINEERING CONSULTANTS

ALPHA HOUSE
HIGH STREET
CROWTHORNE
BERKSHIRE
RG45 7AD
TEL. 01344-762776
FAX 01267-241933

THE STUDIO
GROVE COTTAGE
LLANSTEFFAN
CARMARTHENSHIRE
SA33 5JG
TEL. 01267-241991
FAX 01267-241933

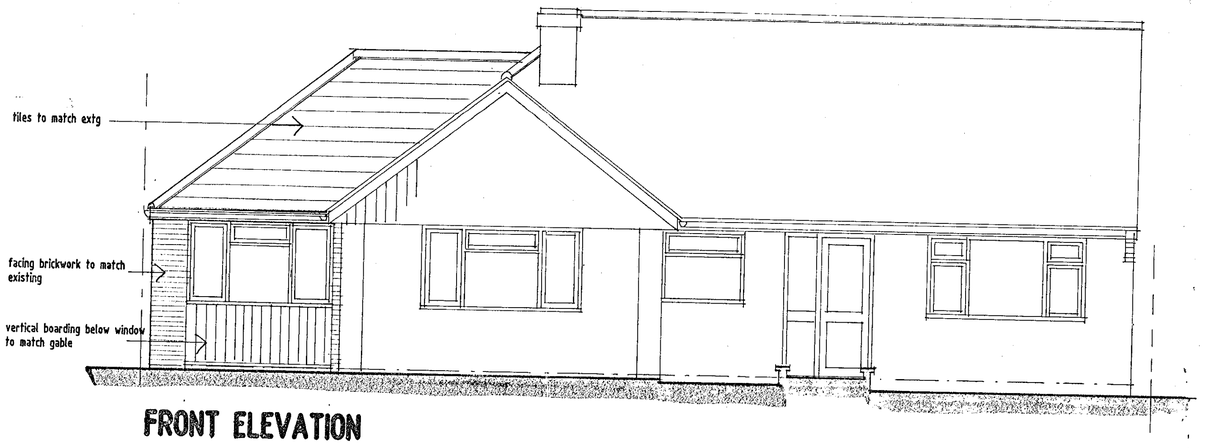

FRONT ELEVATION

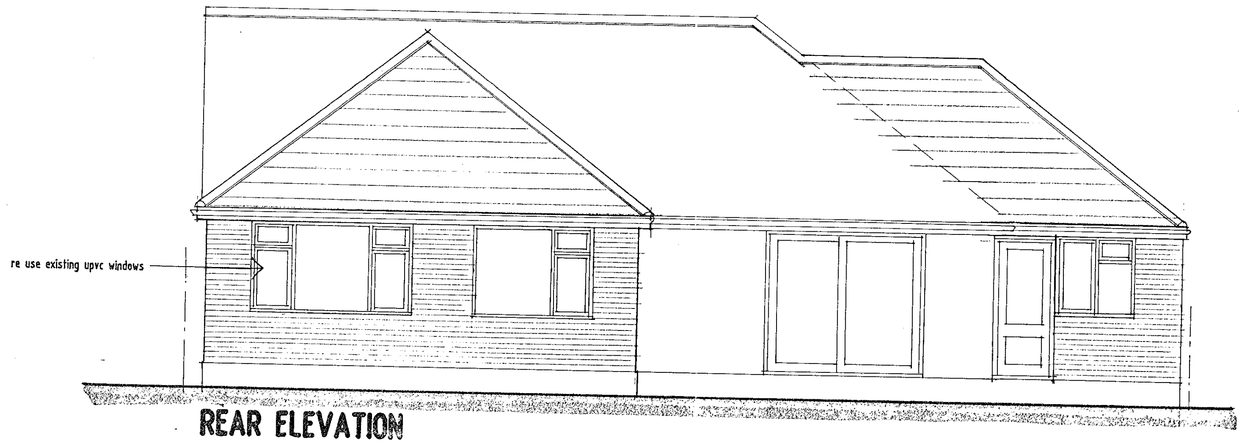

REAR ELEVATION

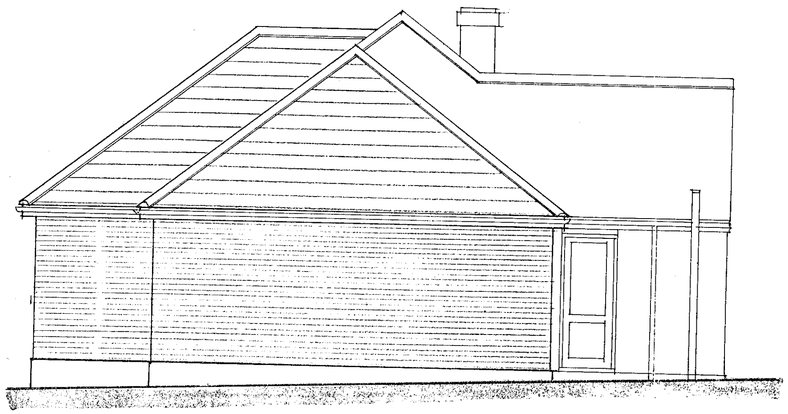

SIDE ELEVATION

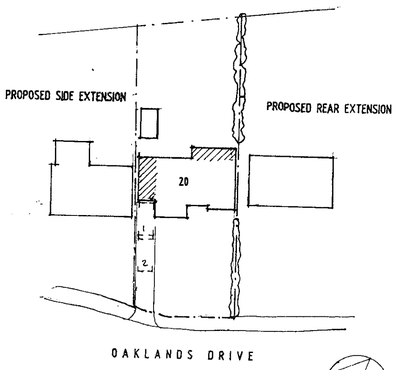

SITE PLAN 1:500

SIDE ELEVATION

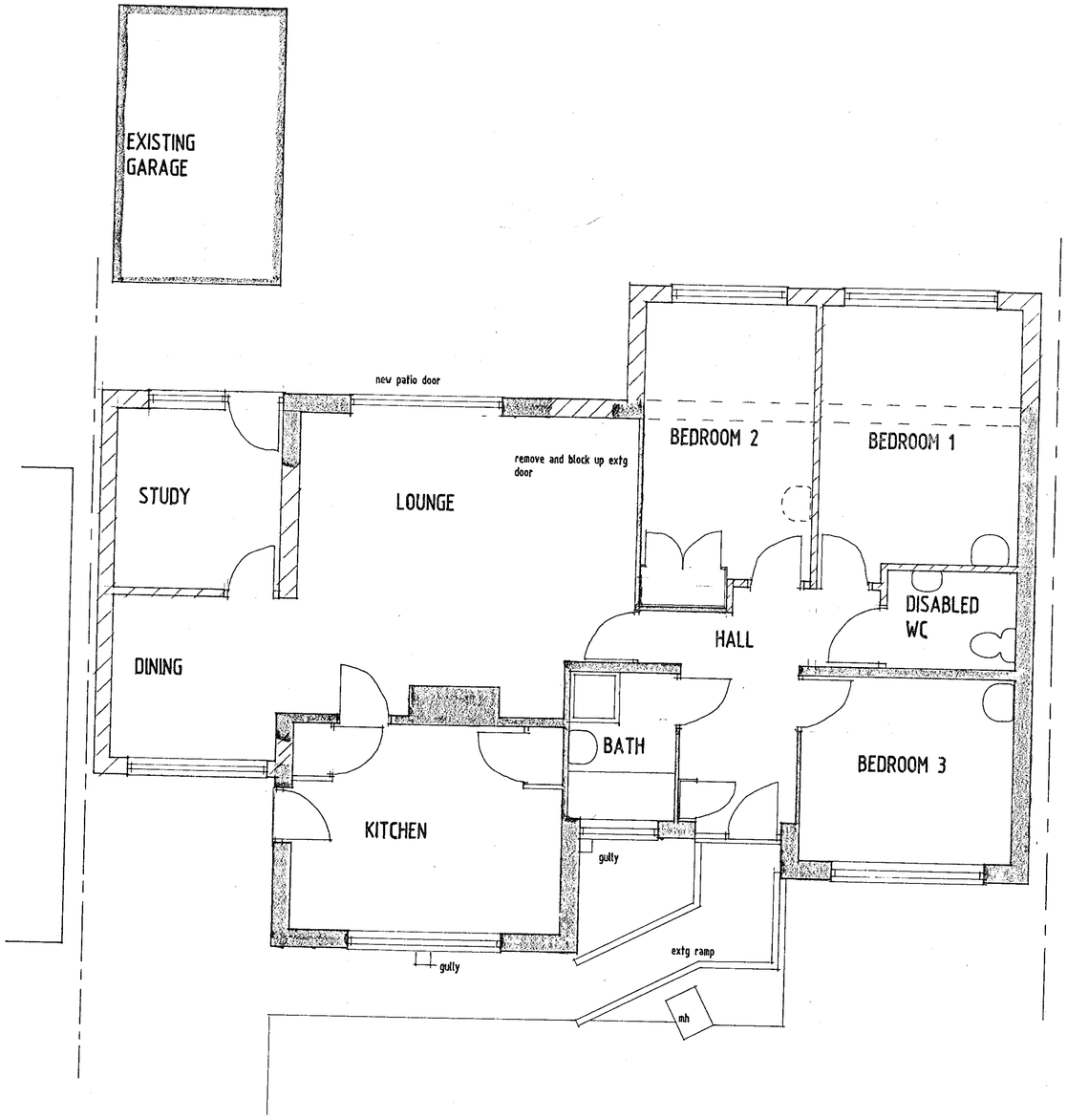

GROUND FLOOR PLAN

SUPERSEDED

Project
PROPOSED ALTERATIONS TO 20 OAKLANDS DRIVE WOKINGHAM

Drawing
SCHEME PROPOSALS

Job No. 00.009	Dwg No. 03	Status 1:50 1:500
Drawn by	Checked by	Date Mar 00

MICHAEL J PATTERN ASSOCIATES
STRUCTURAL AND CIVIL ENGINEERING CONSULTANTS
ALPHA HOUSE
HIGH STREET
CROWTHORNE
BERKSHIRE
RG45 7AD
TEL. 01344-762776
FAX 01267-241933
THE STUDIO
GROVE COTTAGE
LLANSTEFFAN
CARMARTHENSHIRE
SA33 5JG
TEL. 01267-241991
FAX 01267-241933

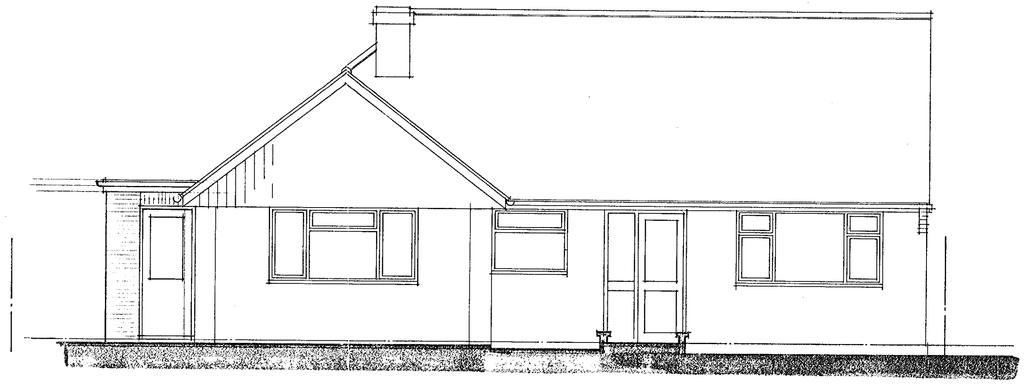

FRONT ELEVATION

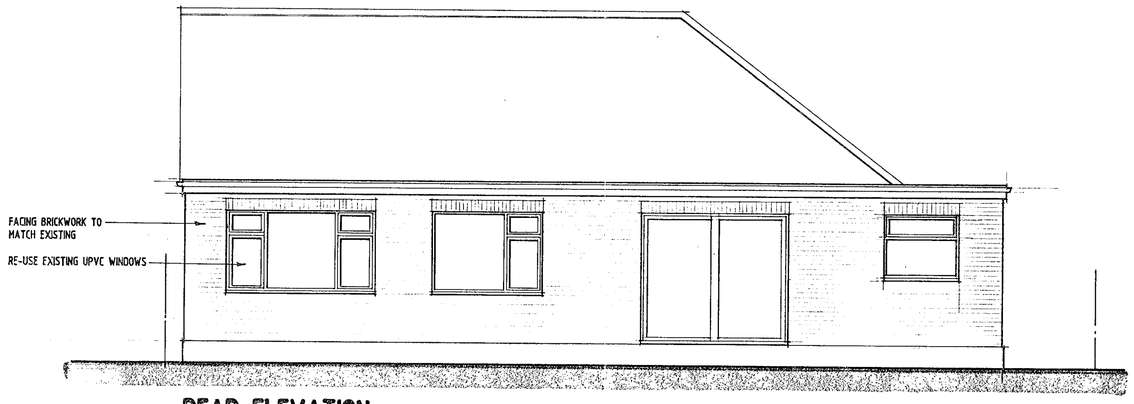

REAR ELEVATION

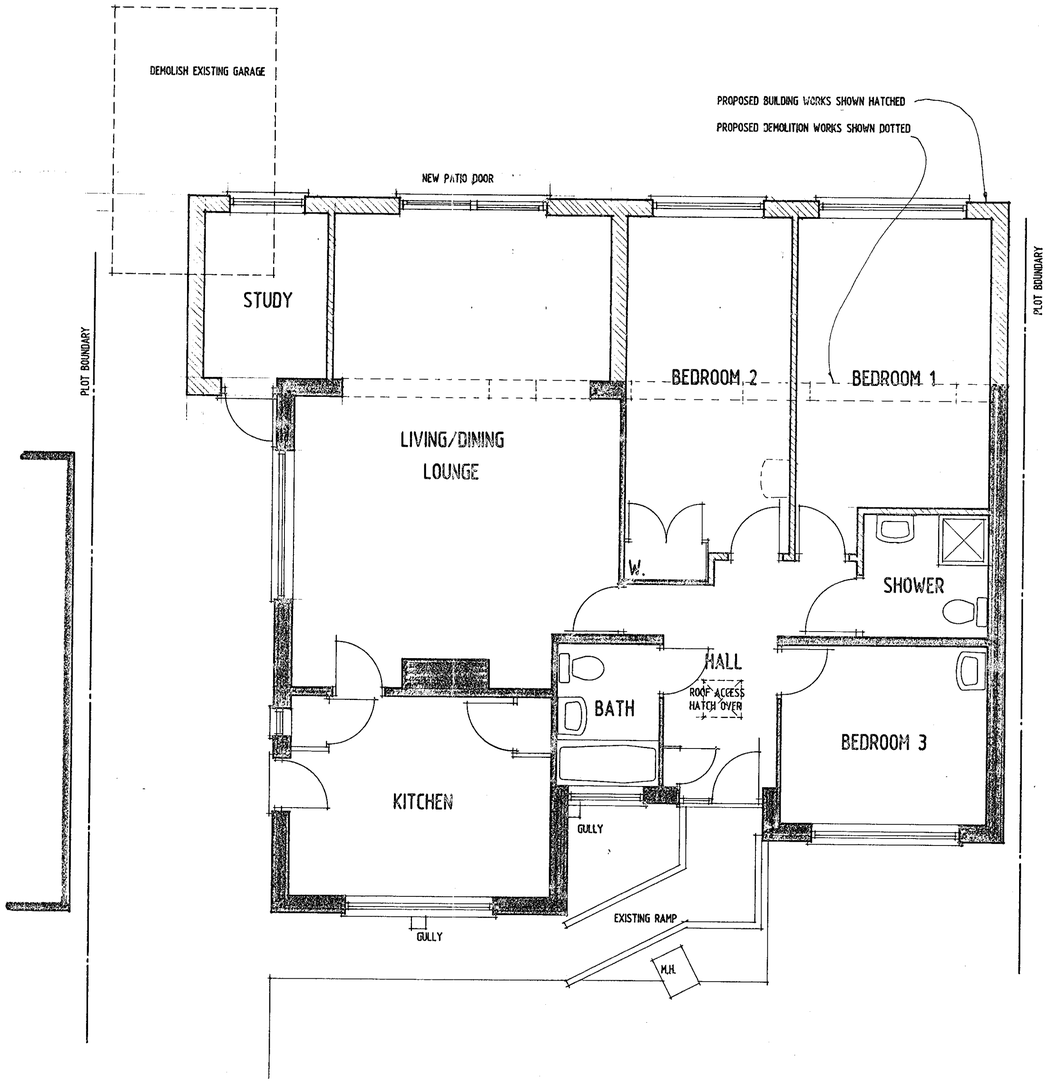

FLOOR PLAN

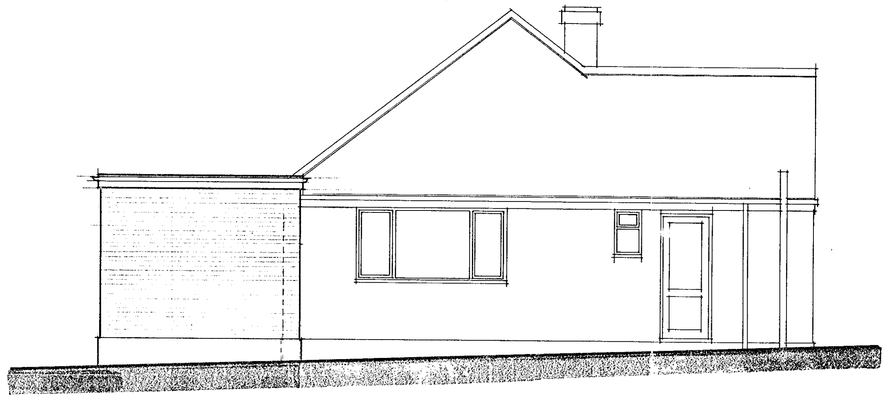

SIDE ELEVATION

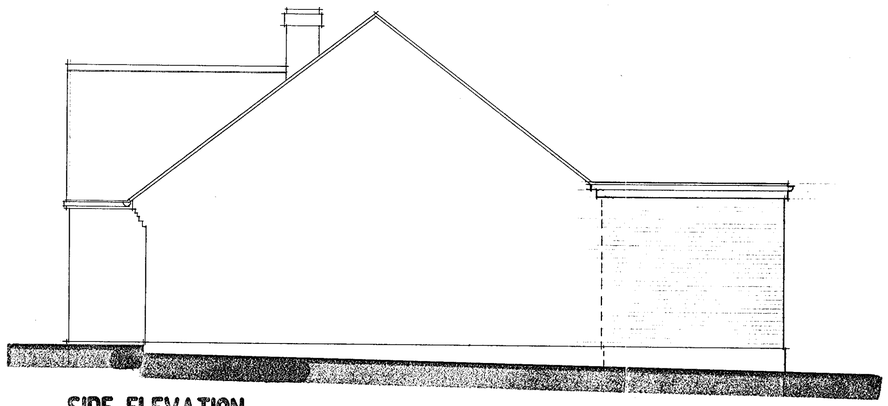

SIDE ELEVATION

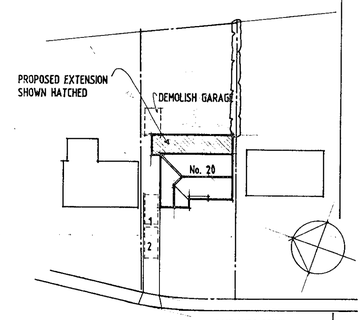

SITE LAYOUT

Rev A. Re-designed.

APPROVED
1136

REVISED PLAN

MICHAEL J PATTERN ASSOCIATES
STRUCTURAL AND CIVIL ENGINEERING CONSULTANTS

ALPHA HOUSE
HIGH STREET
CROWTHORNE
BERKSHIRE
RG45 7AD
TEL. 01344-762776
FAX 01267-241933

THE STUDIO
GROVE COTTAGE
LLANSTEFFAN
CARMARTHENSHIRE
SA33 5JG
TEL. 01267-241991
FAX 01267-241933

PROPOSED ALTERATIONS TO
No. 20 OAKLANDS DRIVE
WOKINGHAM BERKS.
Job No. 00.009 Drg. 04
Scale 1:50/1:500 June 2000

Plans & Elevations

4/9/00