

Proposed Ground Floor Plan

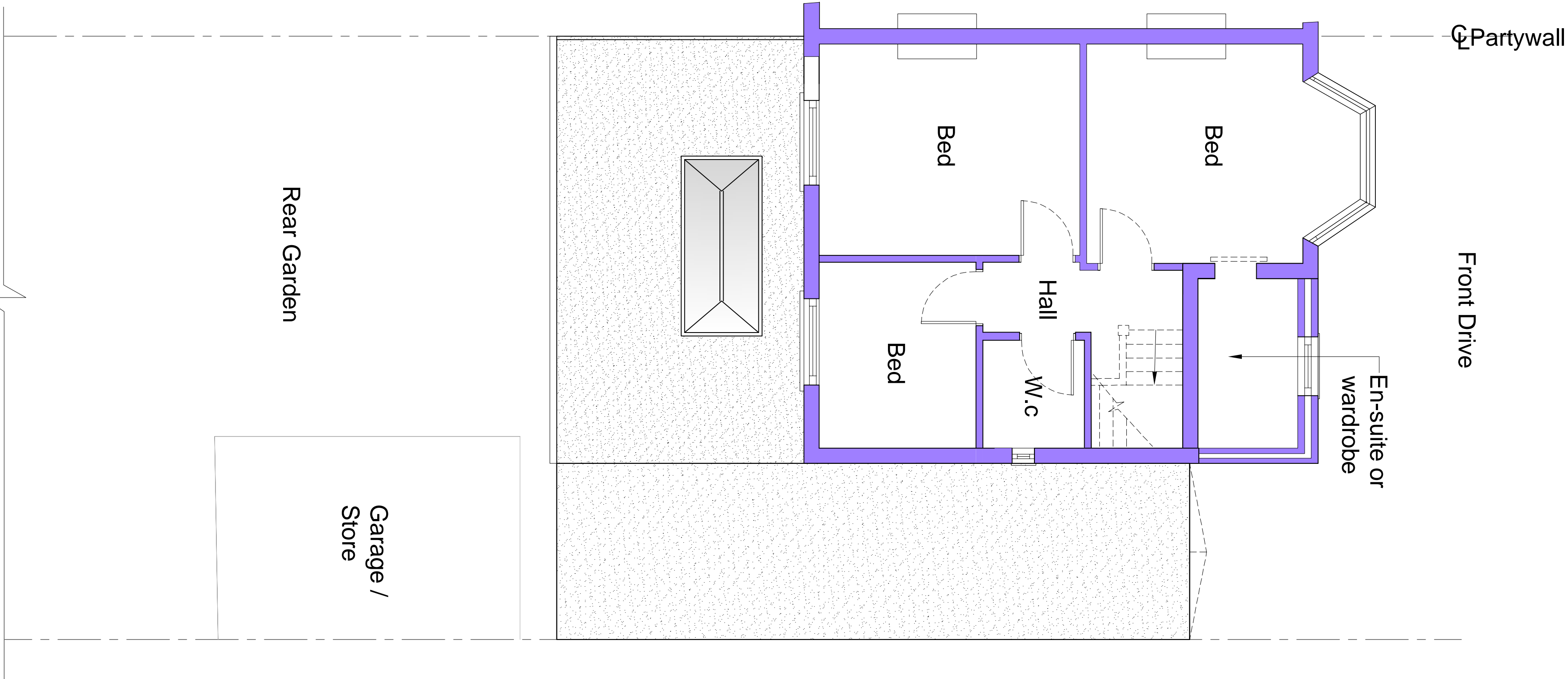

Proposed Ground Floor Plan

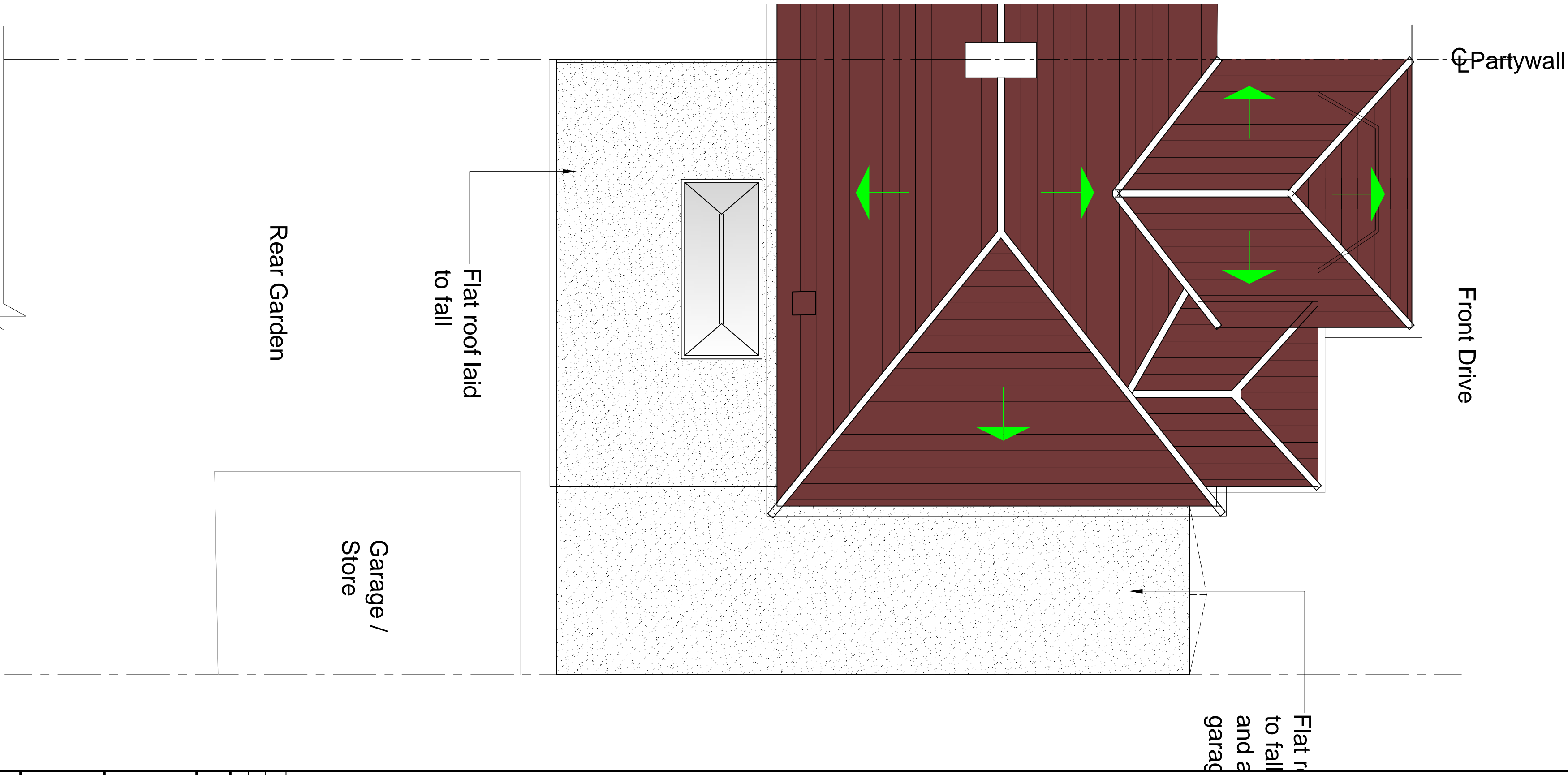

Proposed Roof Plan

Householder

P1	ISSUED TO PLANNING	06.01.23		
Rev		Date		

**IMPERIAL**  
STRUCTURAL PLANNING LTD  
OFFICE 48, 49 MILLTON ROAD, LUTON  
07940721222

Job Title  
628 Wokingham Road RG6 7HM

Drawing Title  
Proposed Plans

Scale	1:50 @ A1	Page No.	S05	Rev	P1
Job No.	51-1000-989				