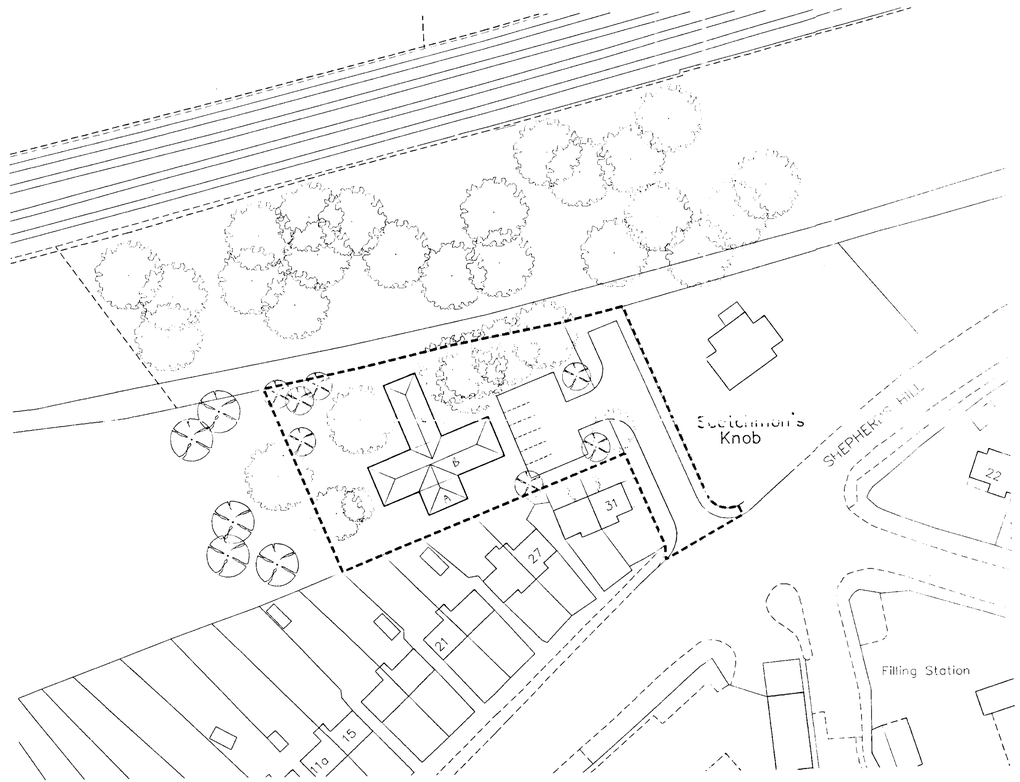

A = 7.5 x 4.5 = 33.75
B = 23.5 x 7.5 = 176.25
C = 6 x 12 = 72
TOTAL = 282 square metres

all dimensions to be checked on site as work commences and any discrepancies or omissions reported immediately.

client	Mr. Sahota Scotchmans Knob Shephards Hill Earley
job title:	Proposed 10 Bedroom Residential Care Home

REFUSED

dwg. no:	2626-AC-02	date:	August 2001
revision suffix:	-	scales:	1:500

K.J.M. TODD ASSOCIATES LTD.
ARCHITECTURAL AND DEVELOPMENT CONSULTANTS
Staple House, Eleanors Cross
Dunstable, Beds.
LU6 1SU
I.A.A.S - A.B.E
VAT Reg. No. 737 6709 96
Tel: 01582 - 476404
Fax: 01582 - 475308
kevin.todd@kjmtodd.co.uk

10 DEC 2001 5 5 9