11 APR 2000 * 0013



Proposed Rear Elevation

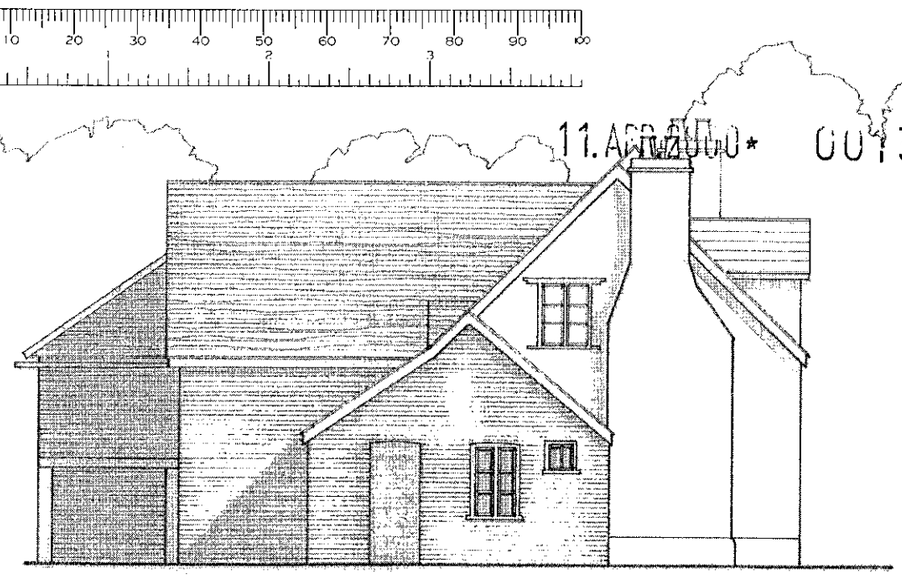

Proposed Side Elevation

APPROVED



Proposed Front Elevation

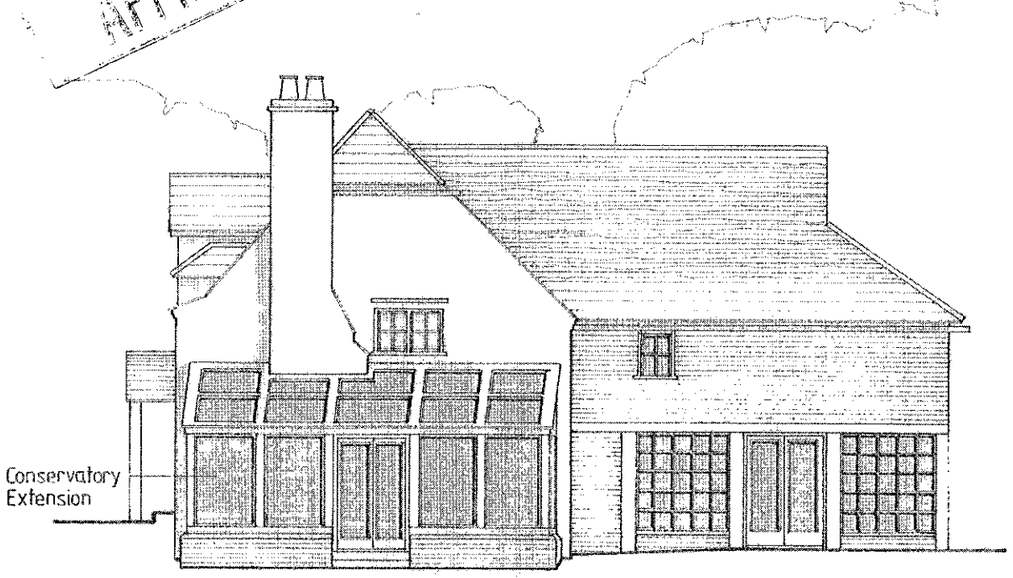

Proposed Side Elevation

job
Bear Place Cottages
Hare Hatch

client
P Remnant esq.

drawing
Proposed Elevations

scale 1:100 | 1511/6

date March 2000 | drawn by MNC

KALIK ASSOCIATES
CHARTERED ARCHITECTS
THE STUDIO
101 LONDON ROAD
READING
BERKSHIRE

26/11/c

11.APR.2000* 0013

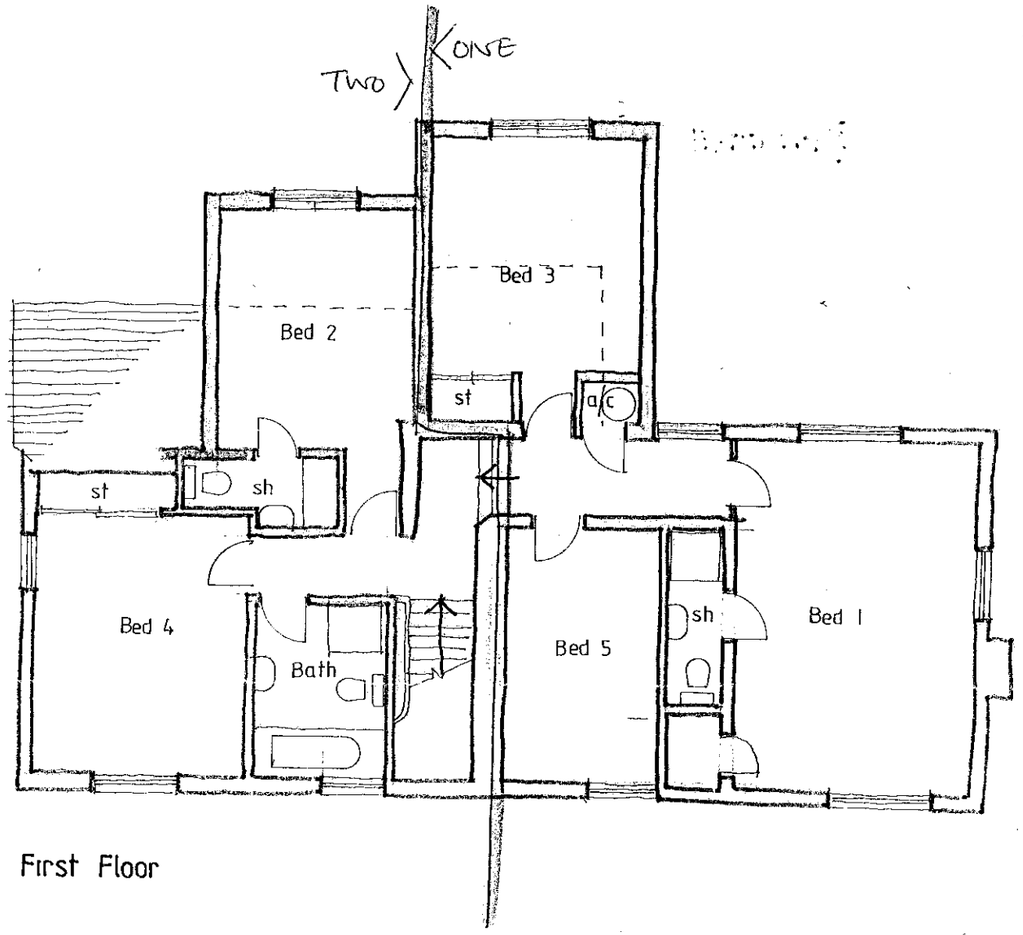

First Floor

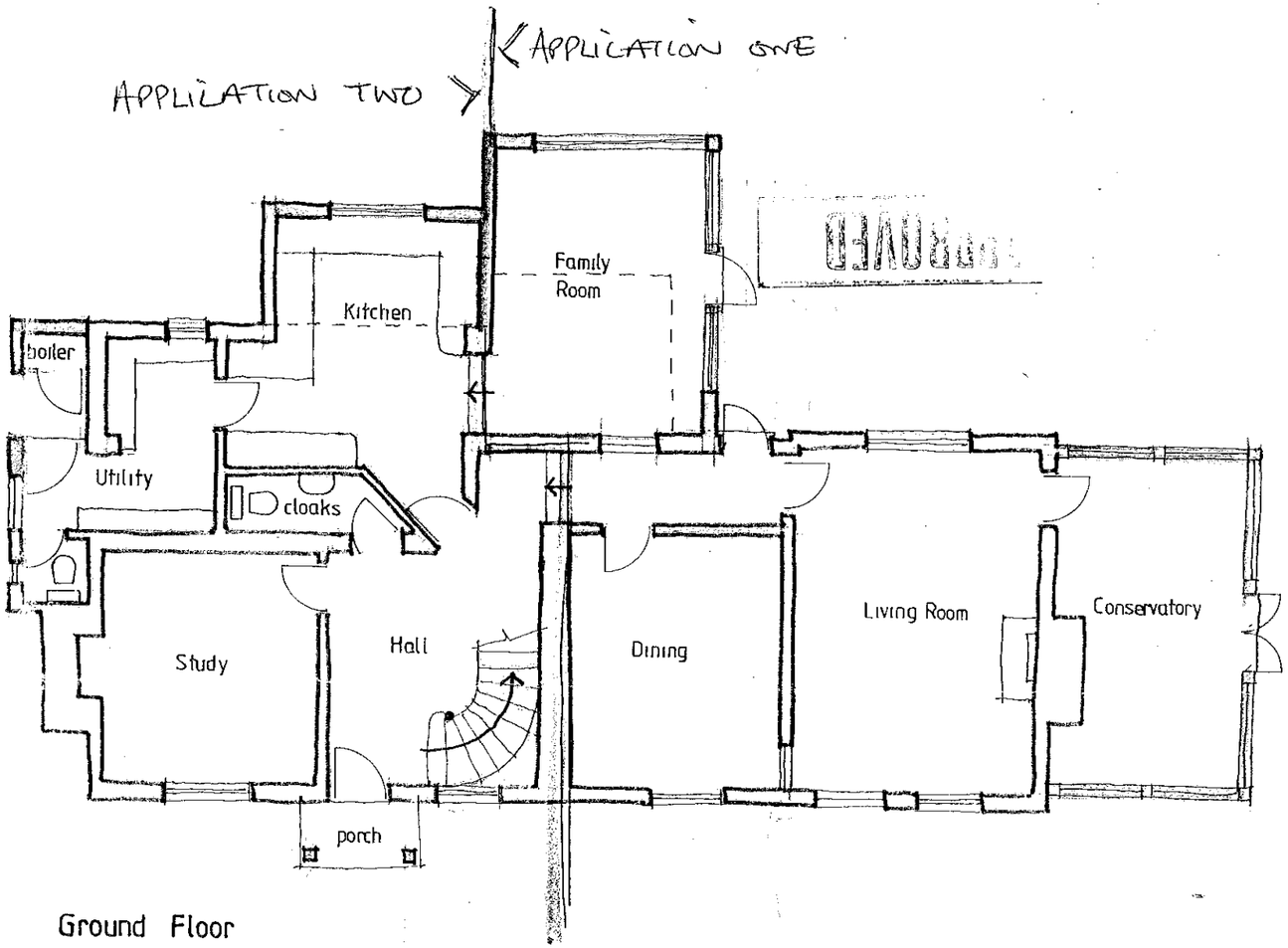

Ground Floor

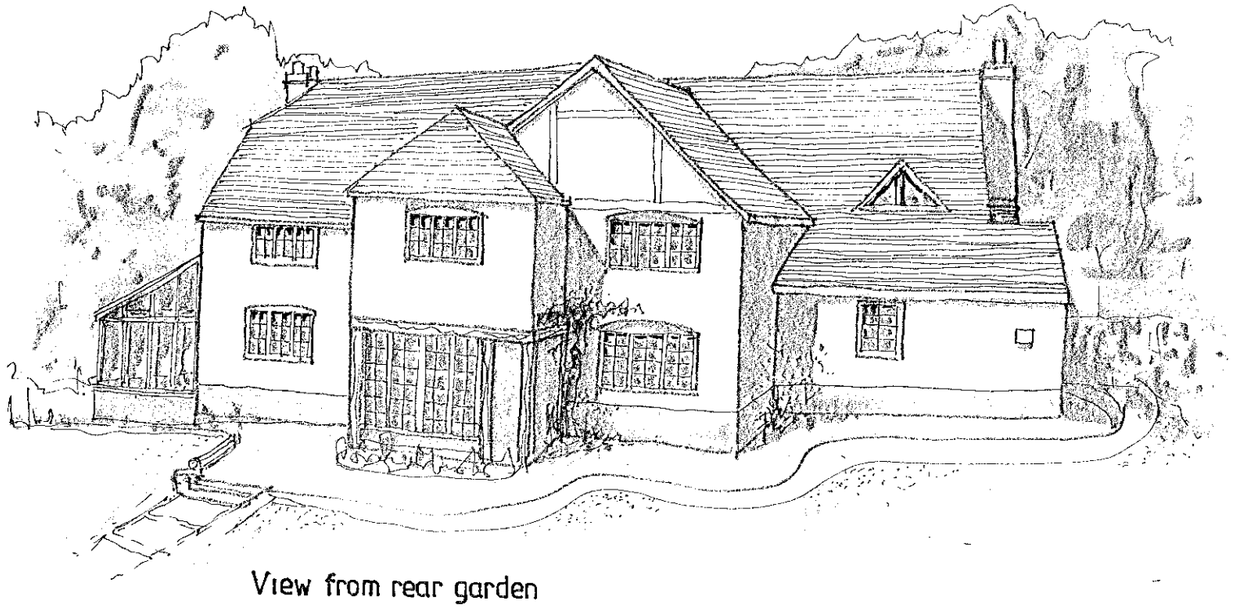

View from rear garden

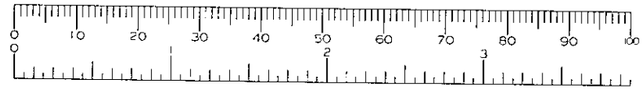

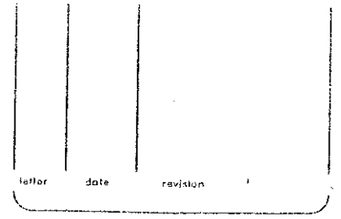

job
Bear Place,
Hare Hatch.

client
P. Remnant esq

drawing
Proposals - One House

scale 1:100

date

sheet size A3

BPC 1

(0118) 9869689
2 ALEXANDRA ROAD READING BERKSHIRE
Chartered Architects
ANDREWS KALIK ASSOCIATES

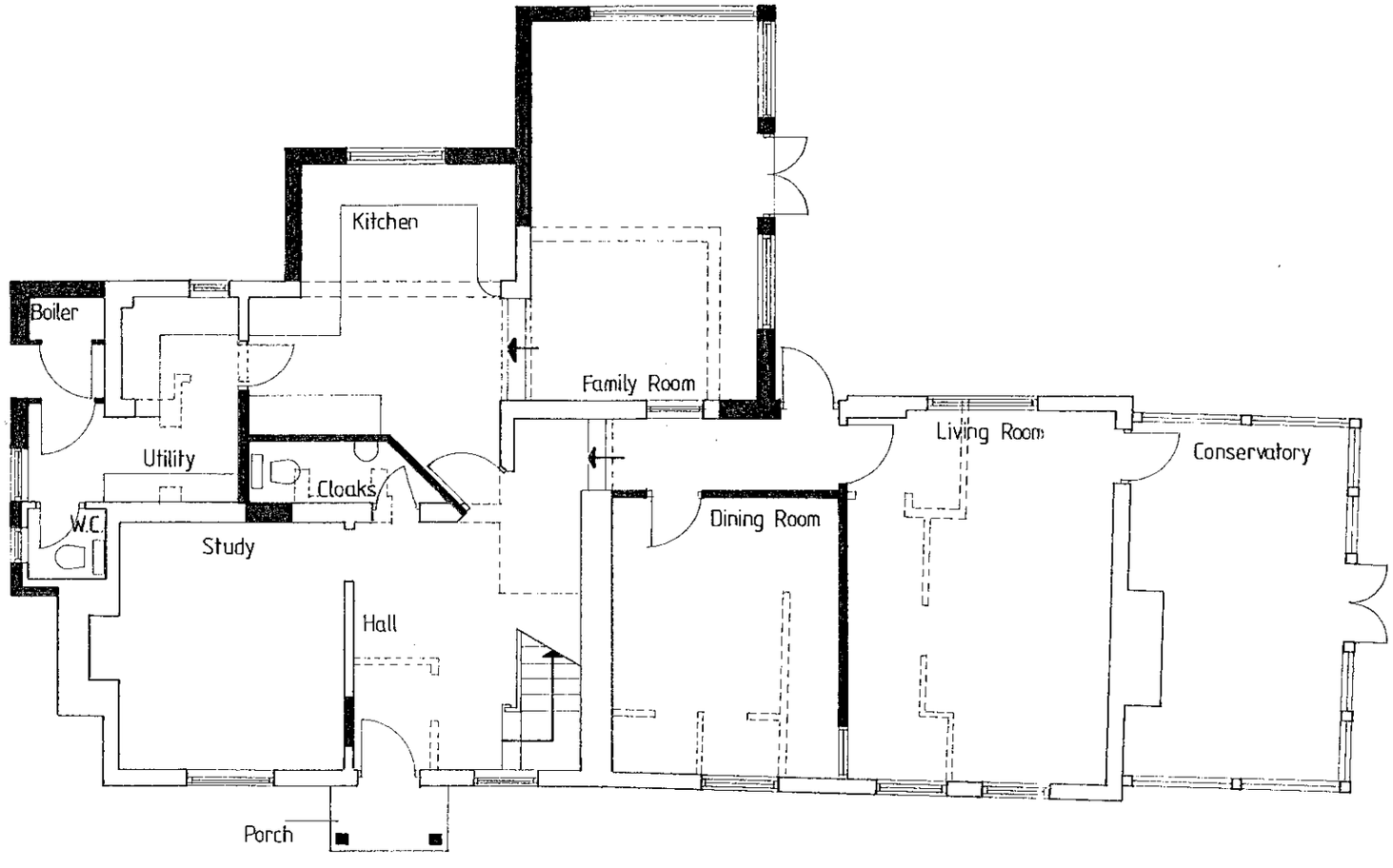

Proposed Ground Floor Plan 1:100

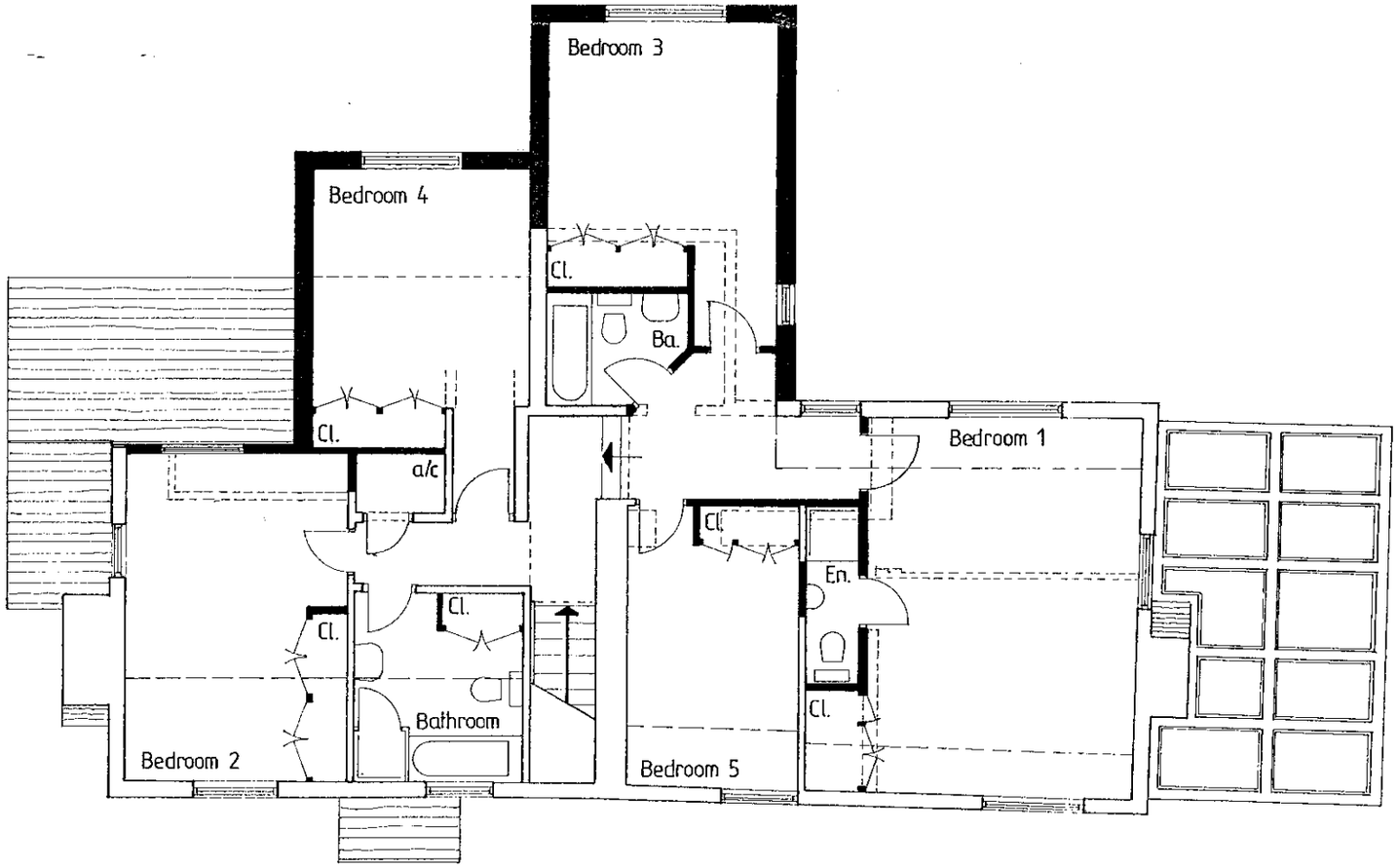

Proposed First Floor Plan 1:100

11.APR.2000* 0013

APPROVED

letter	date	revision

Job
Bear Place Cottages
Hare Hatch

client
P. Remnant esq.

drawing
Proposed Floor Plans

scale 1:100 | date March 2000 | drawn by MNC

1511/5

KALIK ANDREWS CHARTERED ASSOCIATES ARCHITECTS
THE STUDIO 101 LONDON ROAD READING BERKSHIRE
(0118) 9507700

26/11/01

11.APR.2000* 0013

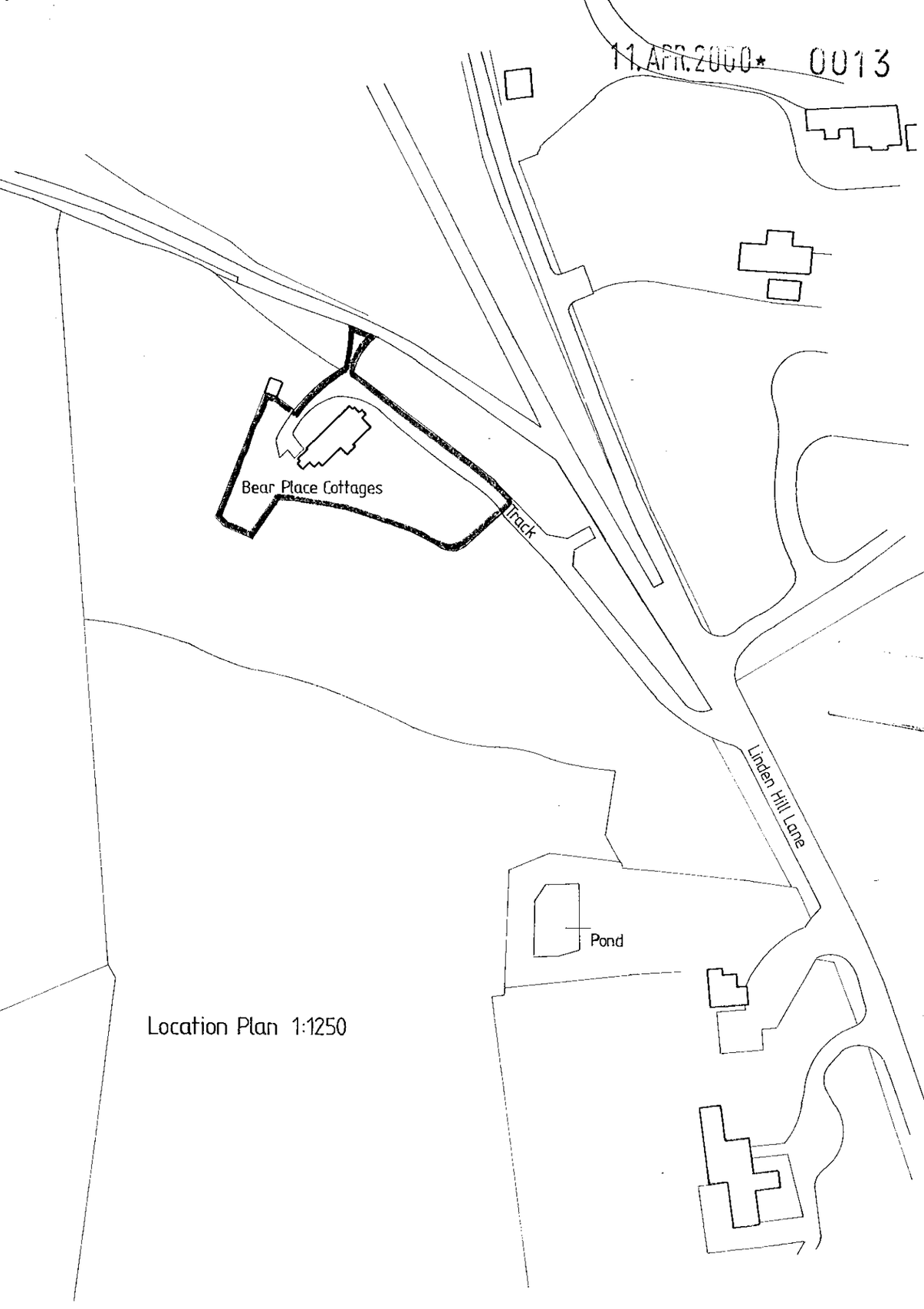

Location Plan 1:1250

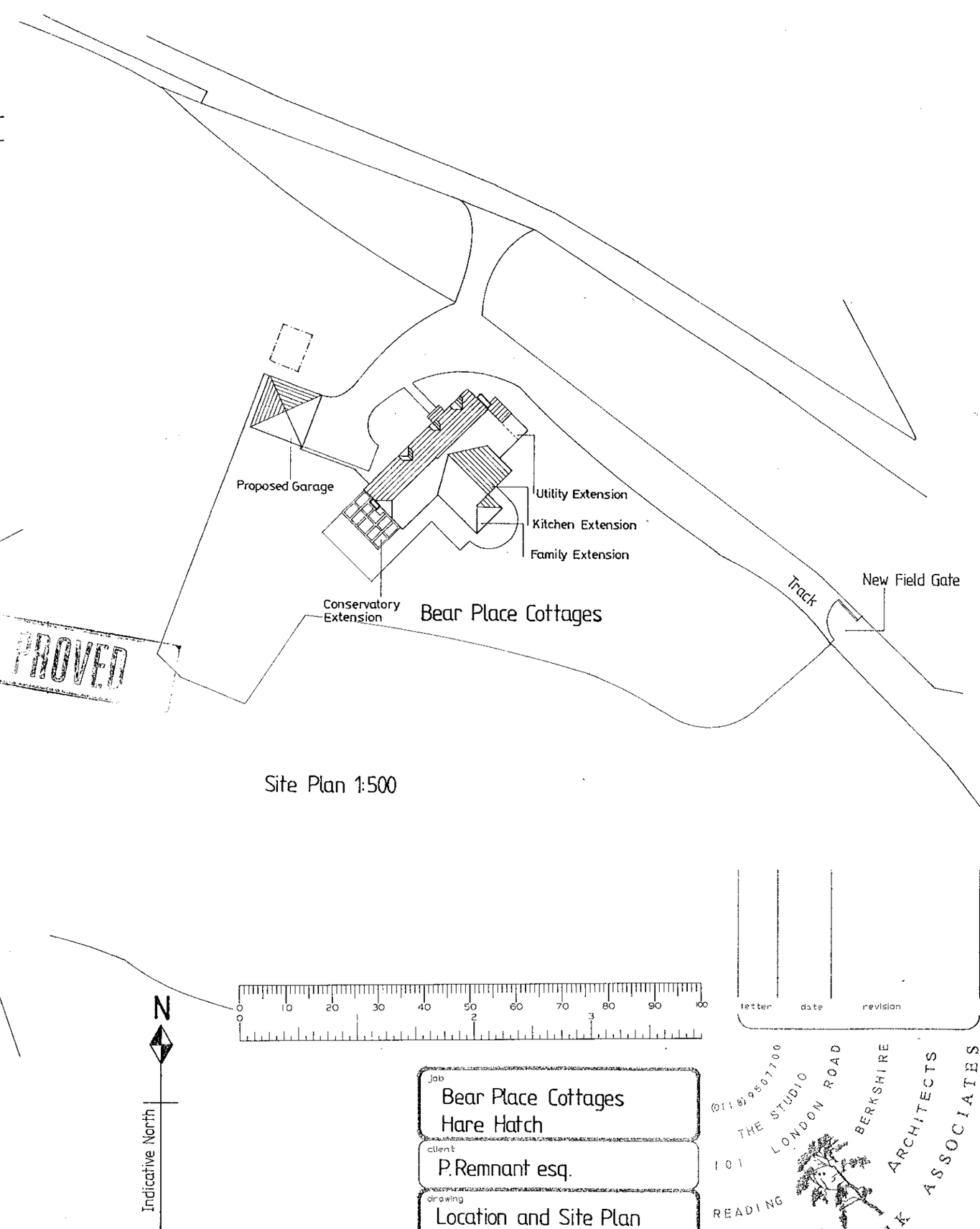

Site Plan 1:500

PROVED

N

Indicative North

0 10 20 30 40 50 60 70 80 90 100

letter date revision

job
Bear Place Cottages
Hare Hatch

client
P. Remnant esq.

drawing
Location and Site Plan

scale
1:1250 / 1:500

date
March 2000

drawn by
MNC

1511/7

KALIK ANDREWS CHARTERED ARCHITECTS
READING BERKSHIRE
101 LONDON ROAD
THE STUDIO
(0118) 9507100

26/1/01.

11.APR.2000* 6013

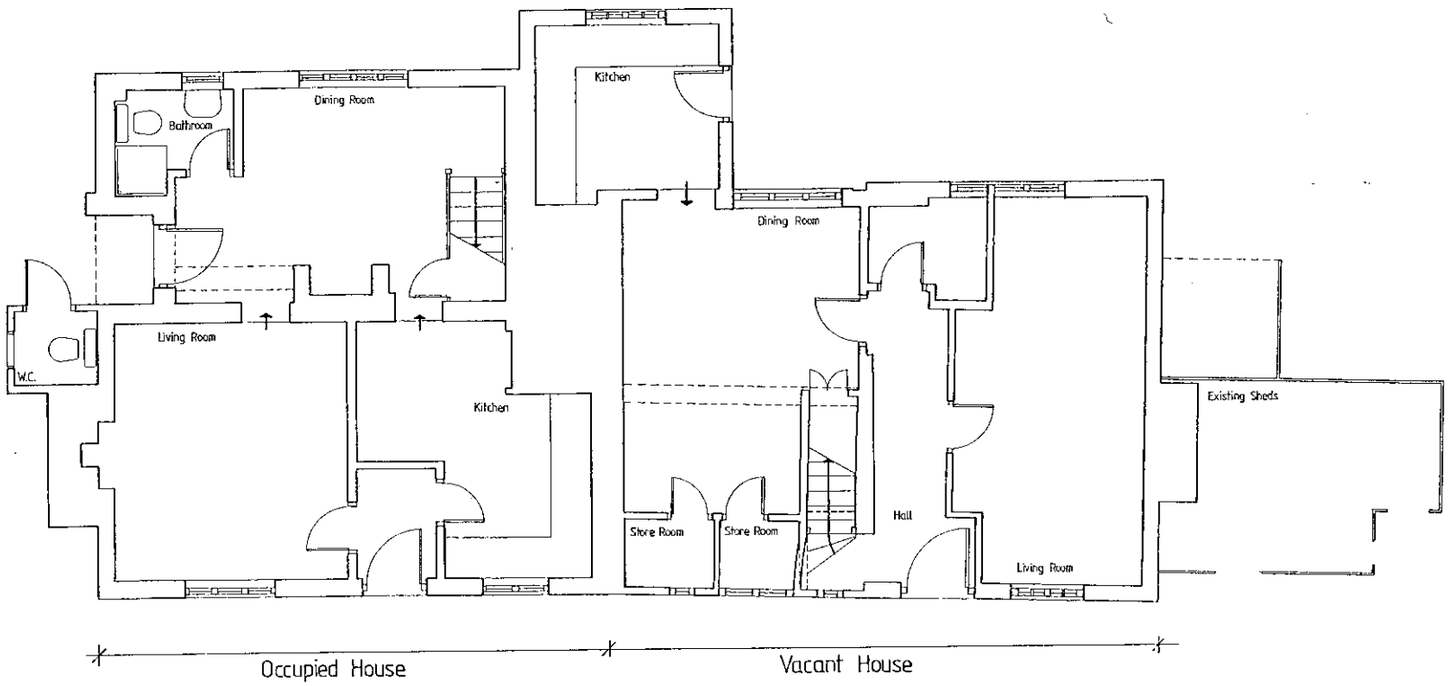

Ground Floor Plan Existing

APPROVED

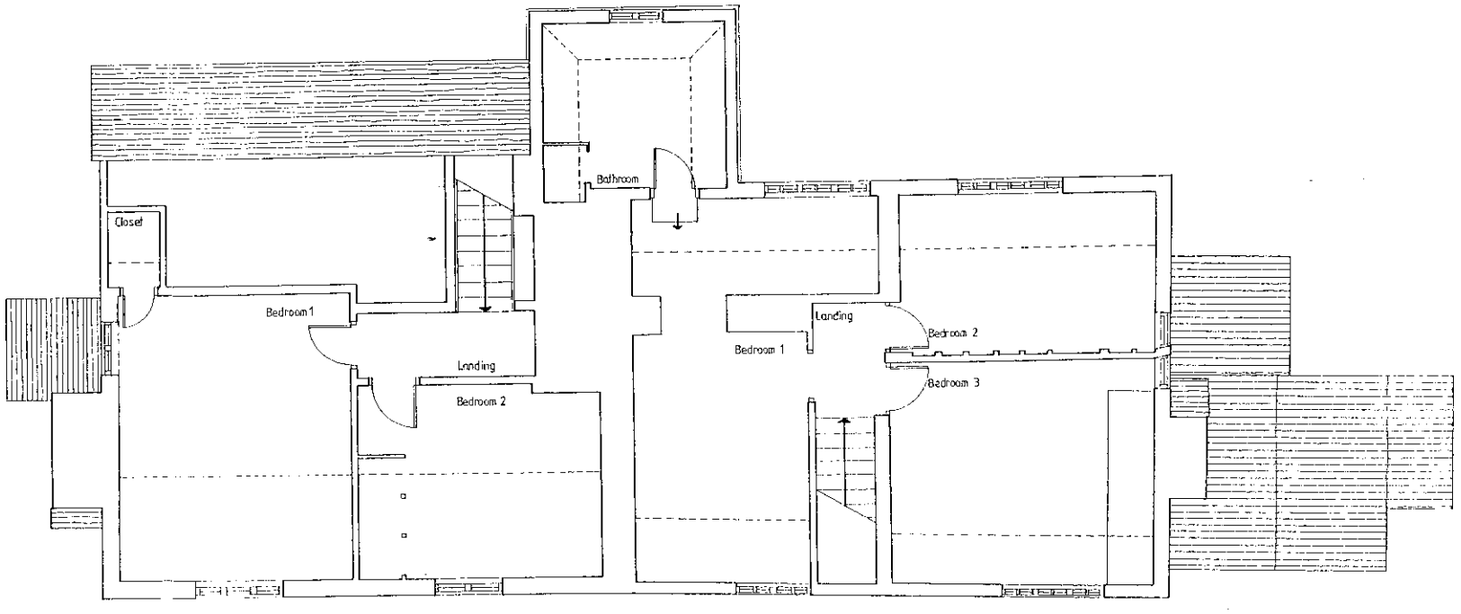

First Floor Plan Existing

letter	date	revision

Job
Bear Place Cottages
Hare Hatch

client
P. Remnant esq.

drawing
Existing Plans

scale 1:100 | 1511/9

date March 2000 | drawn by MNC

THE STUDIO
101 LONDON ROAD
READING
BERKSHIRE
(0118) 9507700
CHARTERED ARCHITECTS
ANDREWS KALIK ASSOCIATES



Rear Elevation

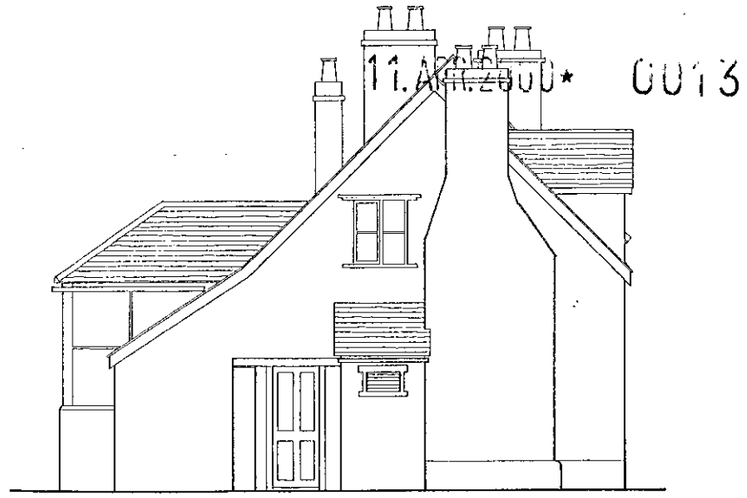

Side Elevation

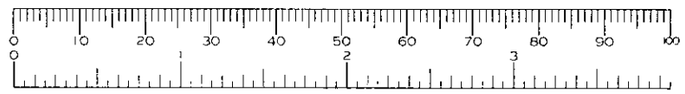

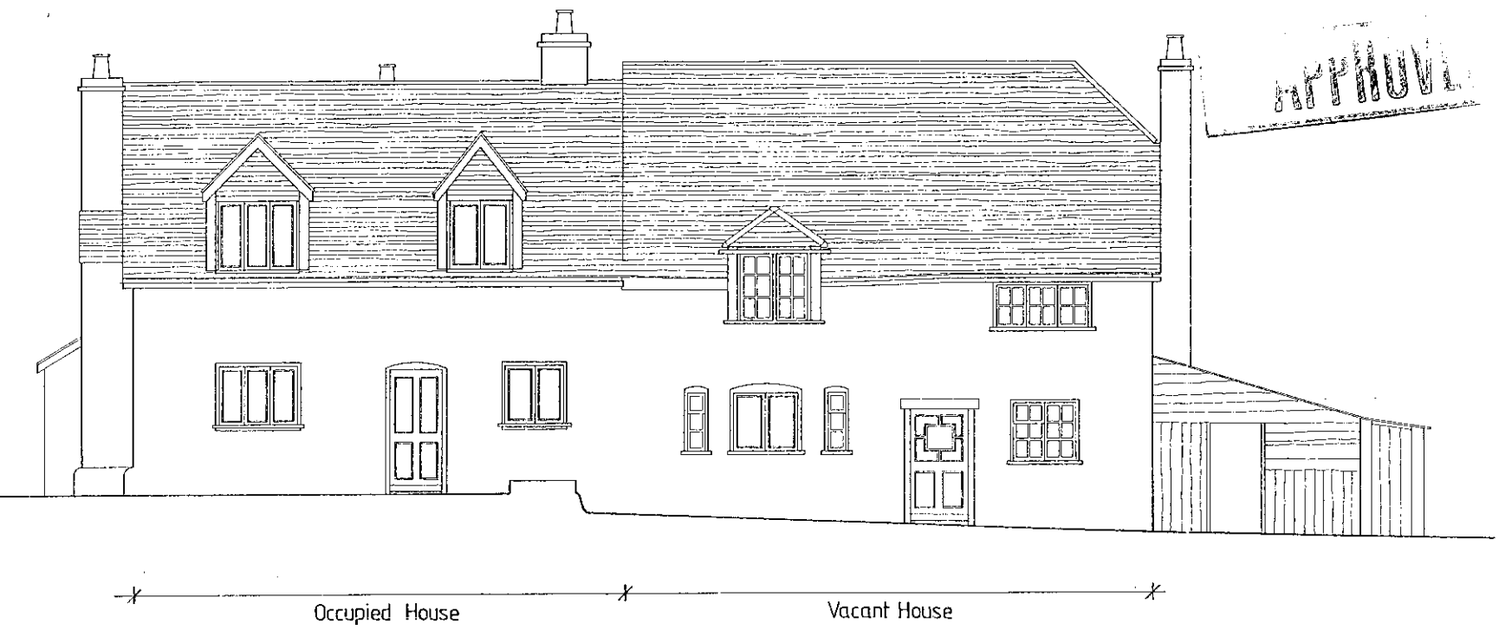

Front Elevation



Side Elevation

letter	date	revision

job
Bear Place Cottages
Hare Hatch

client
P. Remnant esq.

drawing
Existing Elevations

scale 1:100 | date March 2000 | drawn by MNC

1511/8

(0118) 9507100
THE STUDIO
101 LONDON ROAD
READING
BERKSHIRE
CHARTERED ARCHITECTS
ANDREWS KALIK ASSOCIATES

11.APR.2000* C013

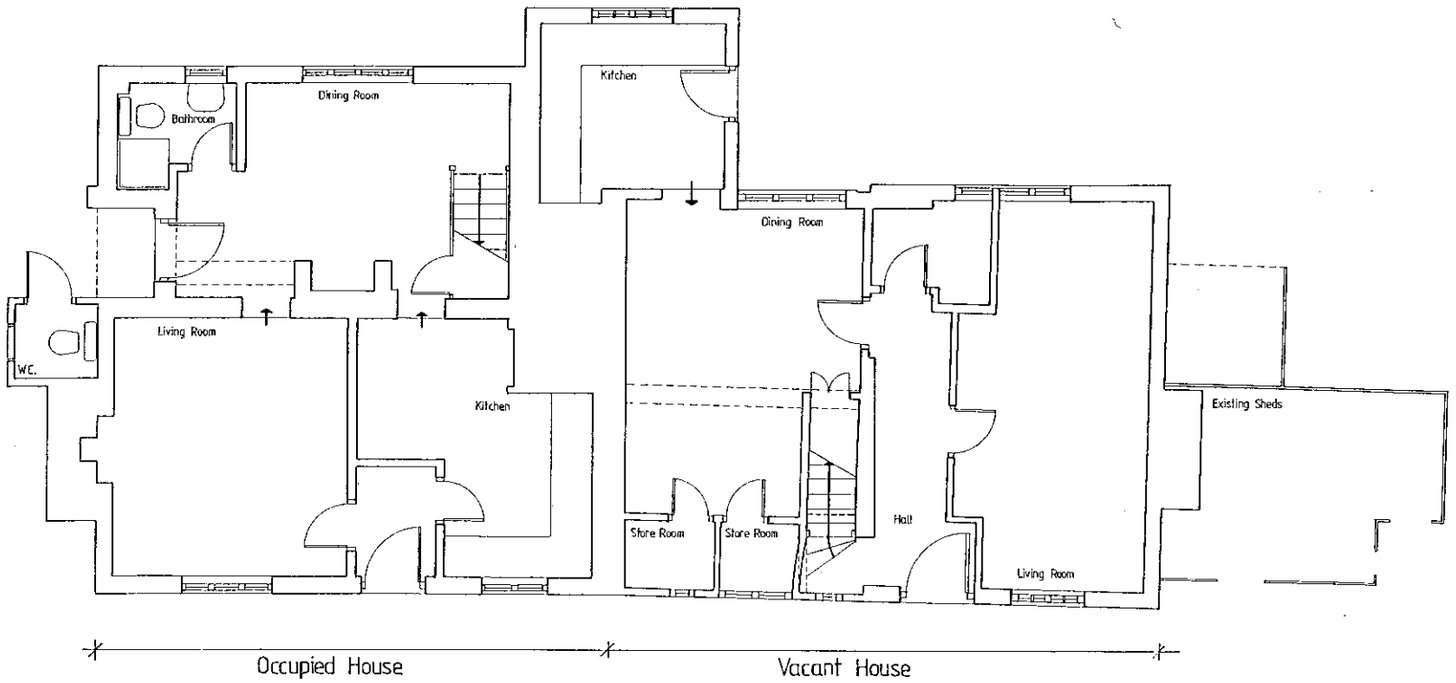

Ground Floor Plan Existing

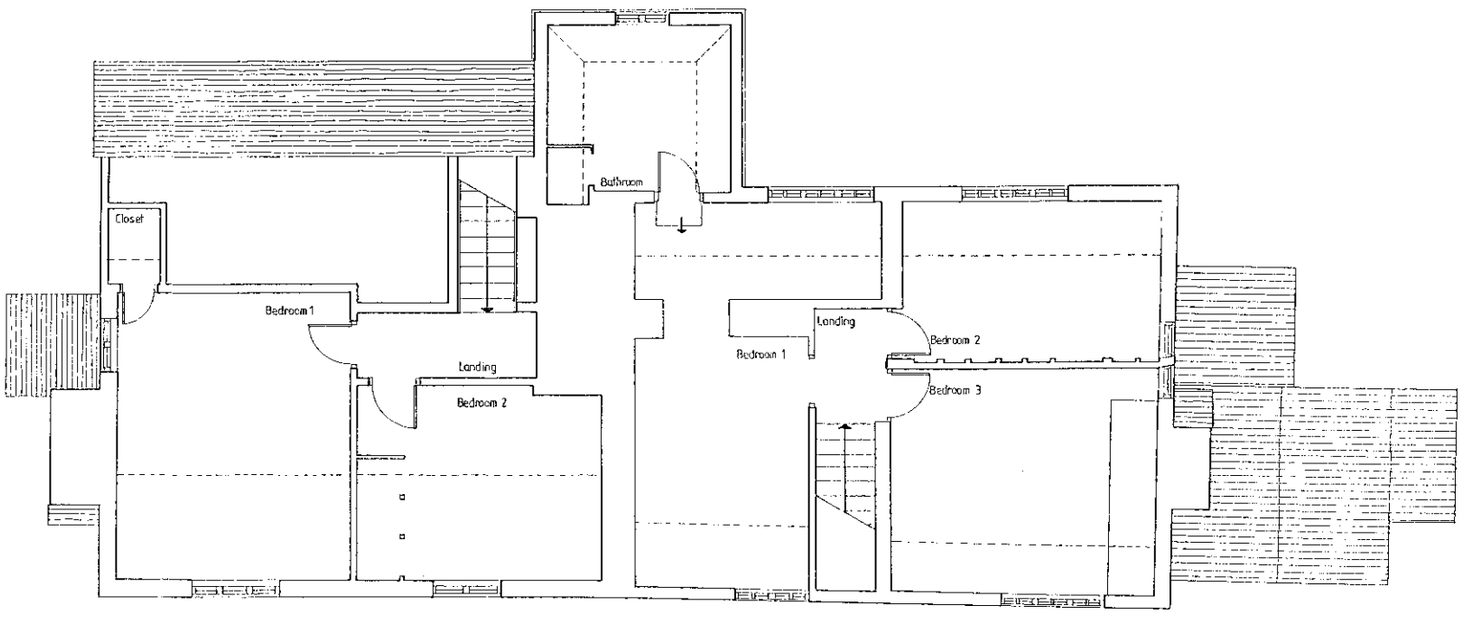

First Floor Plan Existing

0 10 20 30 40 50 60 70 80 90 100
0 1 2 3

letter	date	revision

job
Bear Place Cottages
Hare Hatch

client
P. Remnant esq.

drawing
Existing Plans

scale 1:100
date March 2000
drawn by MNC

1511/9

ANDREWS KALIK ASSOCIATES
CHARTERED ARCHITECTS
101 THE STUDIO LONDON ROAD READING BERKSHIRE
(0118) 9501700

11.APR.2000* 0013



Front Elevation

Rear Elevation

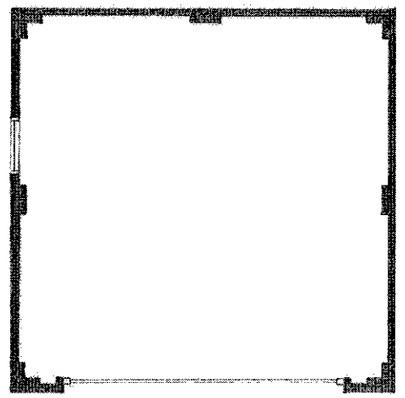

Ground Floor Plan 1:100

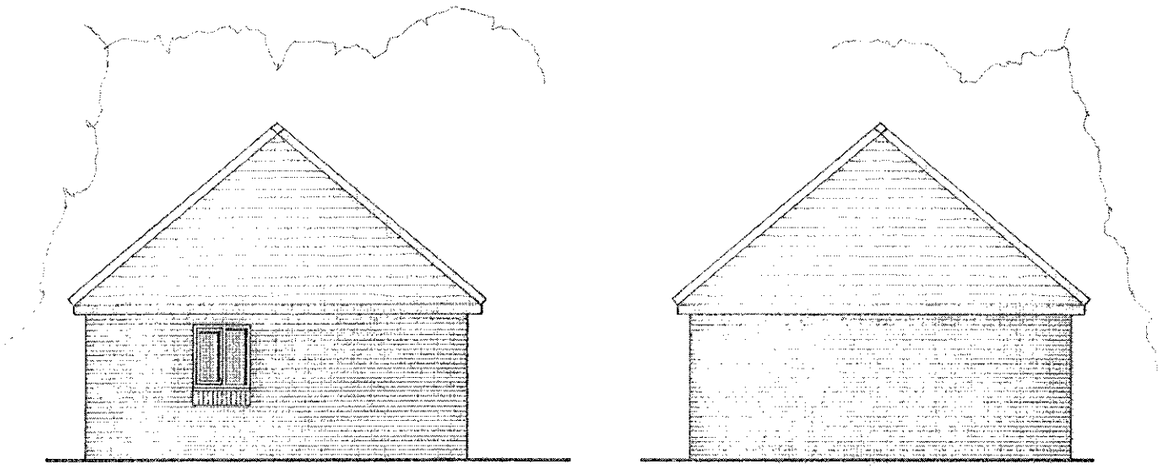

Side Elevation

Side Elevation

letter	date	revision

job
Bear Place Cottages
Hare Hatch

client
P. Remnant esq.

drawing
Proposed Garage Drwgs

scale
1:100

date
April 2000

drawn by
MNC

1511 / 10

THE STUDIO
101 LONDON ROAD
READING BERKSHIRE
CHARTERED ARCHITECTS
ANDREWS KALIK ASSOCIATES

11 APR 2000* 0013



Rear Elevation

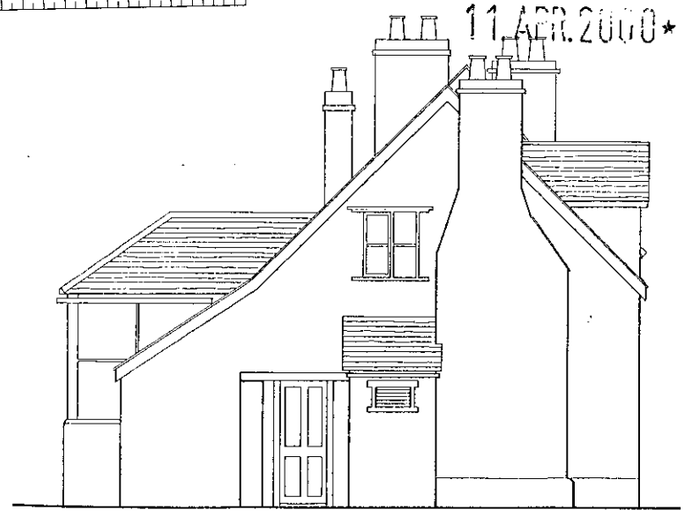

Side Elevation



Front Elevation



Side Elevation

letter	date

Job
Bear Place Cottages
Hare Hatch

client
P. Remnant esq.

drawing
Existing Elevations

scale 1:100 | 1511/8

date March 2000 | drawn by MNC

THE STUDIO
101 LONDON ROAD
READING BERKSHIRE
(0118) 9507700
CHARTERED ARCHITECTS
ANDREWS KALIK ASSOCIATES

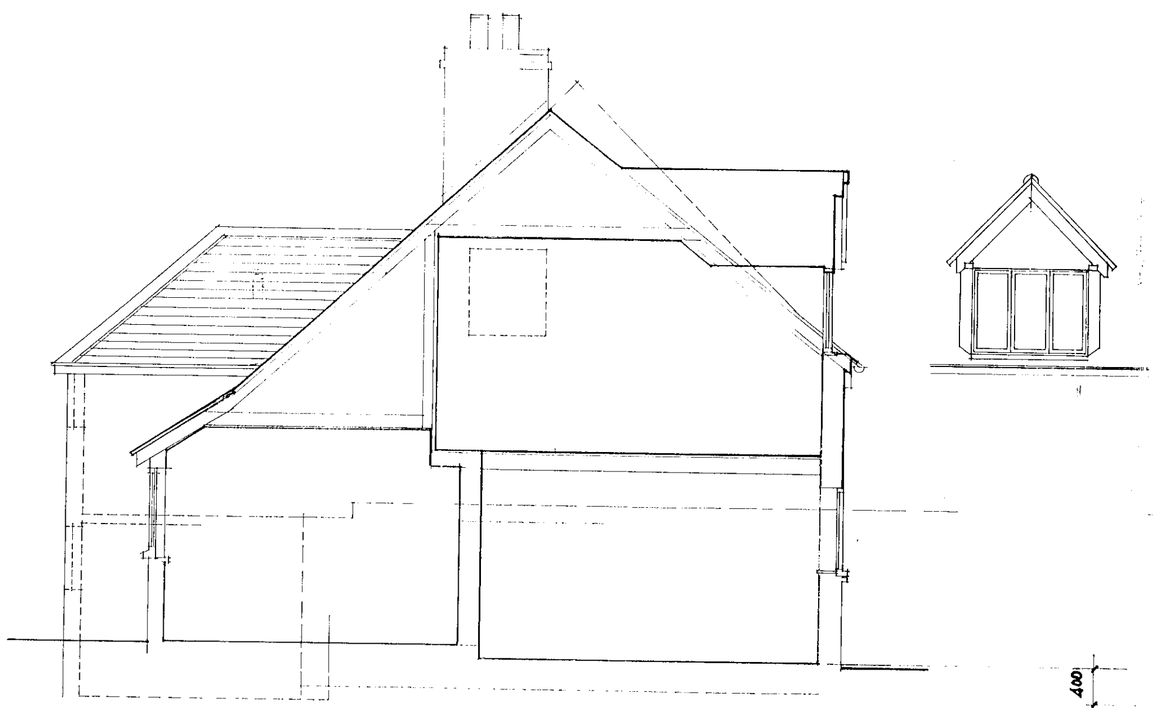

Section AA

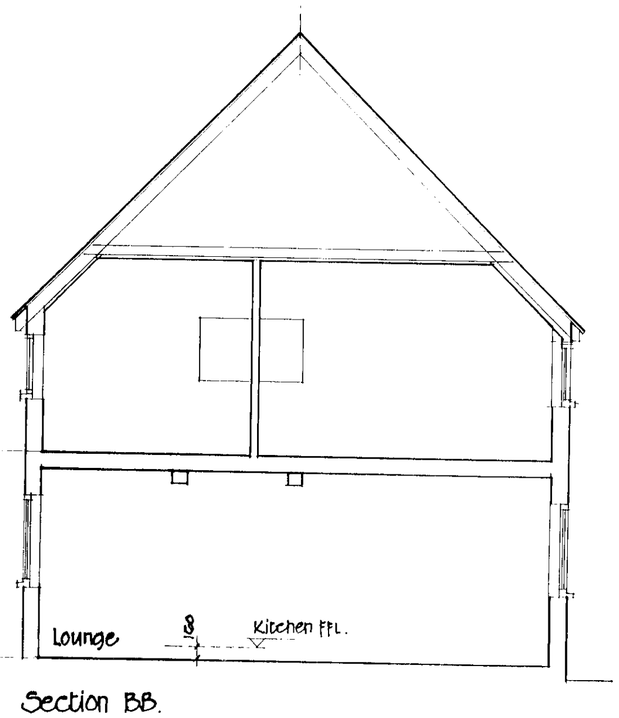

Section BB.



North West Elevation as Existing

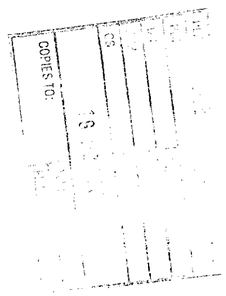

Glynn Buckle Associates
Architectural Technicians

Barclays Bank Chambers
Maryport Street
Usk Monmouthshire
NP5 1AB
Tel: 01291 673424
Fax: 01291 671050

client: MR & MRS S. SAMBELL

project: PROPOSED ALTERATIONS AT BEAR PLACE COTTAGES, KILN GREEN BERKSHIRE

drawing: ELEVATION & SECTIONS AS EXISTING

scale: 1:50 | date: NOV 2000 | 623/P/03



North East elevation as Existing



South West elevation as Existing



South East elevation as Existing.

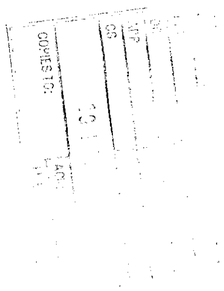

Glynn Buckle Associates
Architectural Technicians

Barclays Bank Chambers
Maryport Street
Usk Monmouthshire
NP15 1AB
Tel: 01291 673424
Fax: 01291 671050

client: MR & MRS S. SAMBELL

project: PROPOSED ALTERATIONS AT
BEAR PLACE COTTAGES
KILN GREEN
BERKSHIRE

drawing: ELEVATIONS AS EXISTING

scale: 1:50	date: NOV. 2000	623/P/04

Ground Floor Plan as Existing.

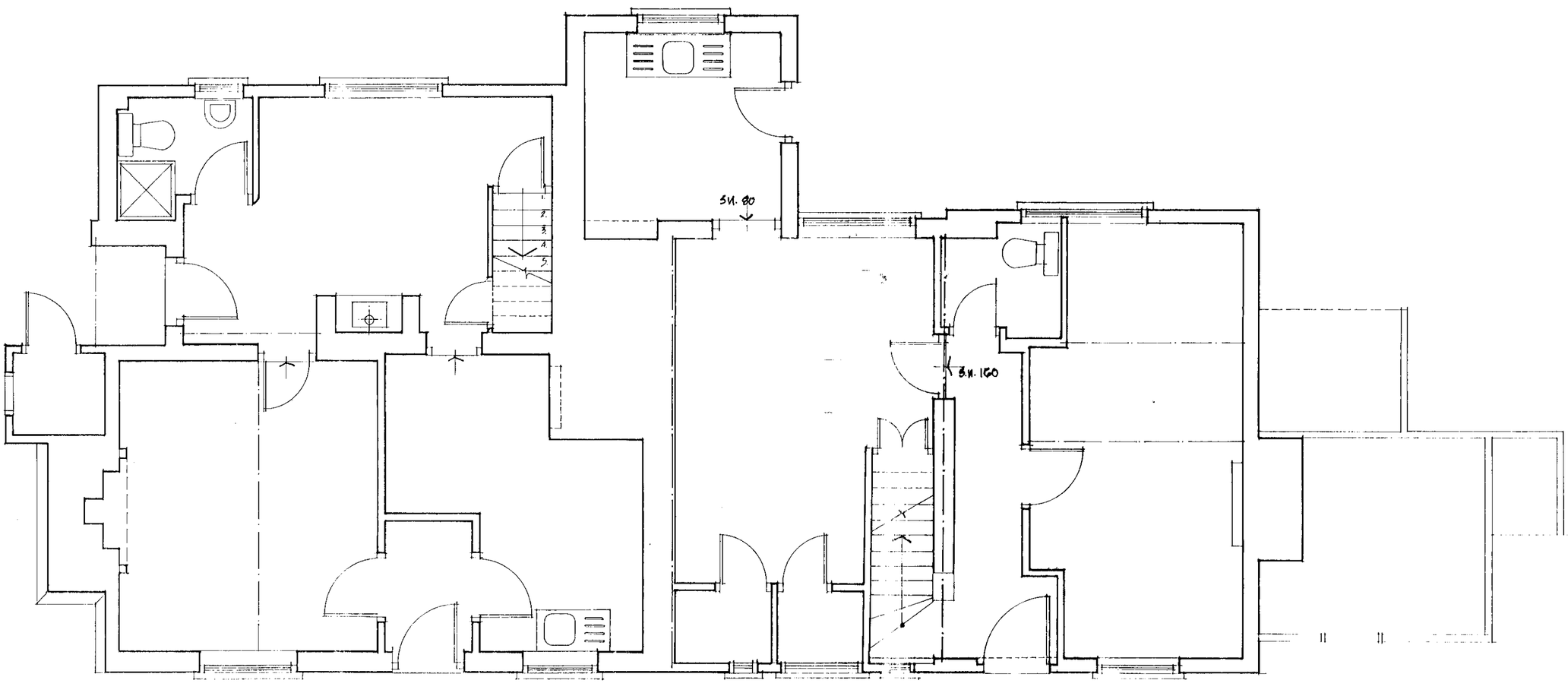

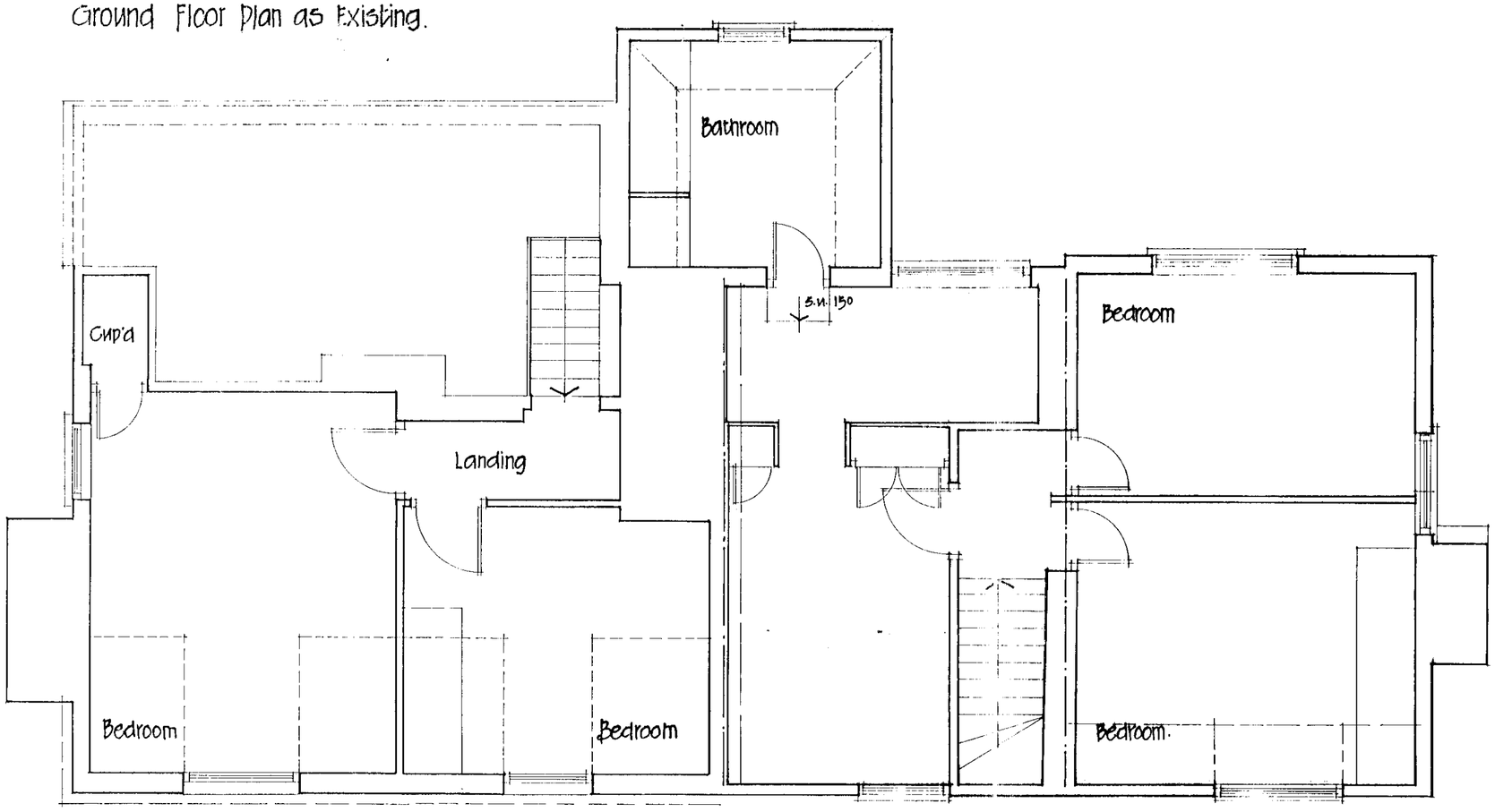

First Floor Plan as Existing

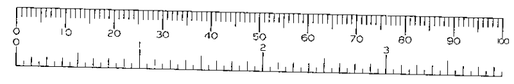

COPIES TO:

POL DC APP CS

Glynn Buckle Associates
Architectural Technicians

Barclays Bank Chambers
Maryport Street
Usk Monmouthshire
NP5 1AB
Tel: 01291 673424
Fax: 01291 671050

client: MR & MRS. S. SAMBELL

project: PROPOSED ALTERATIONS AT BEAR PLACE COTTAGES, KILN GREEN BERKSHIRE

drawing: PLANS AS EXISTING

scale: 1:50 | date: NOV 2000 | G23/P/02

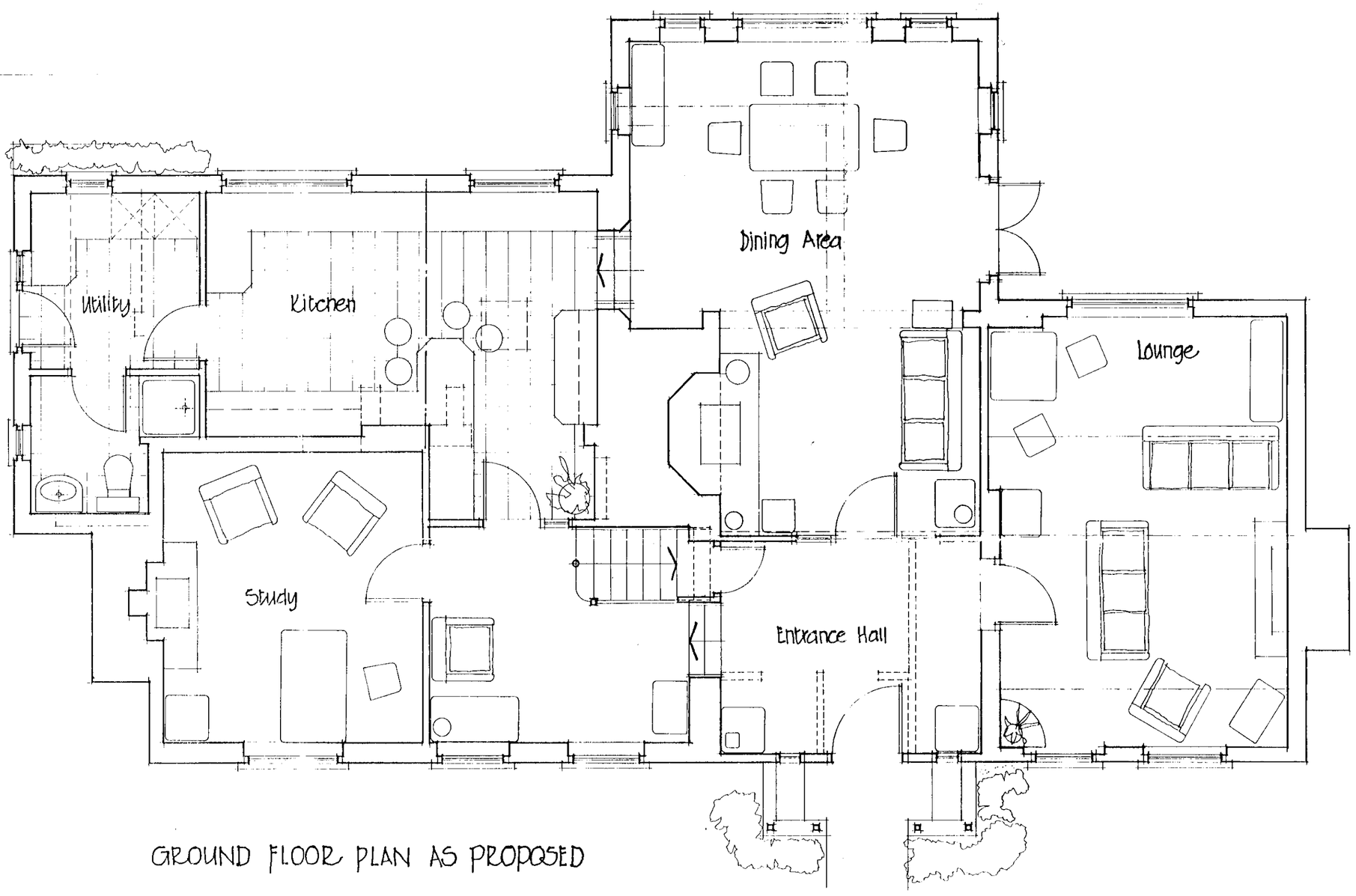

GROUND FLOOR PLAN AS PROPOSED

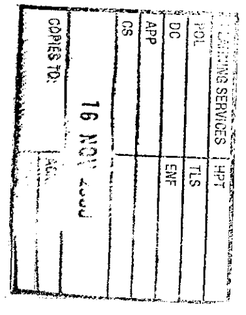

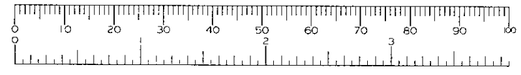

Glynn Buckle Associates
Architectural Technicians

Barclays Bank Chambers
Maryport Street
Usk Monmouthshire
NP15 1AB
Tel: 01291 673424
Fax: 01291 671050

client: MR. & MRS. S. SAMBELL

project: PROPOSED ALTERATIONS AT BEAR PLACE COTTAGES KILN GREEN BERKSHIRE

drawing: GROUND FLOOR PLAN AS PROPOSED

scale: 1:50 | date: NOV. 2000 | 623/P/05

26/11/

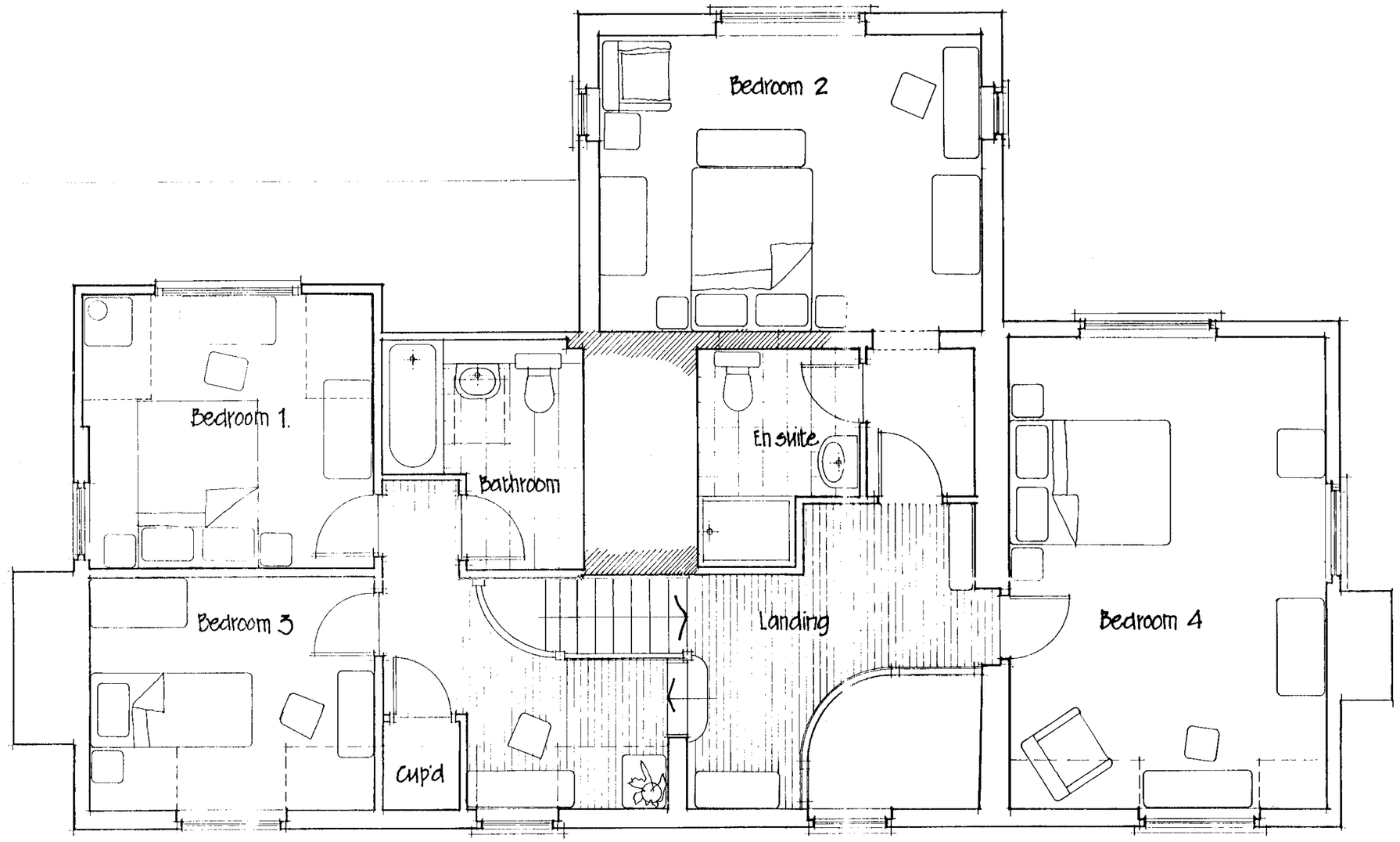

FIRST FLOOR PLAN AS PROPOSED

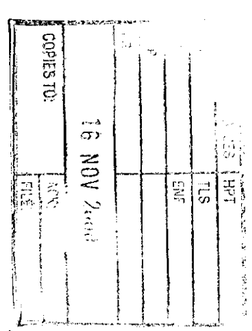

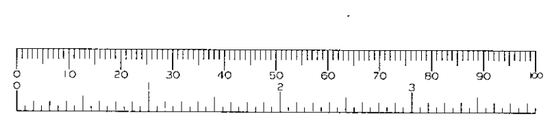

REV A 11 Nov. 2000
i) En suite layout amended
ii) Bedroom 1 amended
iii) landing cup'd - size increased & handrail amended (curved).

Glynn Buckle Associates Architectural Technicians	
Barclays Bank Chambers Maryport Street Usk Monmouthshire NP15 1AB Tel: 01291 673424 Fax: 01291 671050	
client: MR & MRS. S. SAMBELL	
project: PROPOSED ALTERATIONS AT BEAR PLACE COTTAGES, KILN GREEN BERKSHIRE	
drawing: FIRST FLOOR AS PROPOSED	
scale: 1:50	date: NOV 2000
	G23/P/06 A

26/11/01



South West elevation as Proposed.



North West Elevation as Proposed

Glynn Buckle Associates
Architectural Technicians

Barclays Bank Chambers
Maryport Street
Usk Monmouthshire
NP5 1AB
Tel: 01291 673424
Fax 01291 671050

client: MR & MRS. S. SAMBELL

project: PROPOSED ALTERATIONS AT
BEAR PLACE COTTAGES
KILN GREEN
BERKSHIRE

drawing: NORTH & SOUTH WEST
ELEVATIONS AS PROPOSED

scale: 1:50 | date: NOV 2000 | G23/P/07

D26/10



North East elevation as proposed



South East elevation as proposed

Materials:

Roof : Plain tiles, colour & type to match existing.

R.W. Goods: Half round gutters & circular downpipes in cast aluminium. - painted black.

Walls: Clay facing brickwork, colour to match existing
Oak framing to South East facing extension - by specialist.
Cills - reconstituted stone with matching heads. (New work).

Windows: Purpose made oak casements.

Doors. double glazed & leaded.

REV A 11 Nov 2000
Dormer size reduced S.E. elevation.

Glynn Buckle Associates
Architectural Technicians

Barclays Bank Chambers
Maryport Street
Usk Monmouthshire
NP5 1AB
Tel. 01291 673424
Fax: 01291 671050

client: MR & MRS S. SAMBELL

project: PROPOSED ALTERATIONS AT
BEAR PLACE COTTAGES
KILN GREEN
BERKSHIRE

drawing: NORTH & SOUTH EAST
ELEVATIONS AS PROPOSED

scale: 1:50 | date: NOV 2000 | G23/P/08A

D 26/11/00