THIS COPY HAS BEEN MADE BY OR WITH THE AUTHORITY OF THE DISTRICT PLANNING OFFICER PURSUANT TO S.47 OF THE COPYRIGHT DESIGNS AND PATENTS ACT 1988. UNLESS THE ACT PROVIDES A RELEVANT EXCEPTION TO COPYRIGHT. THIS COPY MUST NOT BE COPIED WITHOUT THE PRIOR PERMISSION OF THE COPYRIGHT HOLDER

29/02/00

REVISED PLAN

32118

25 NOV 1988

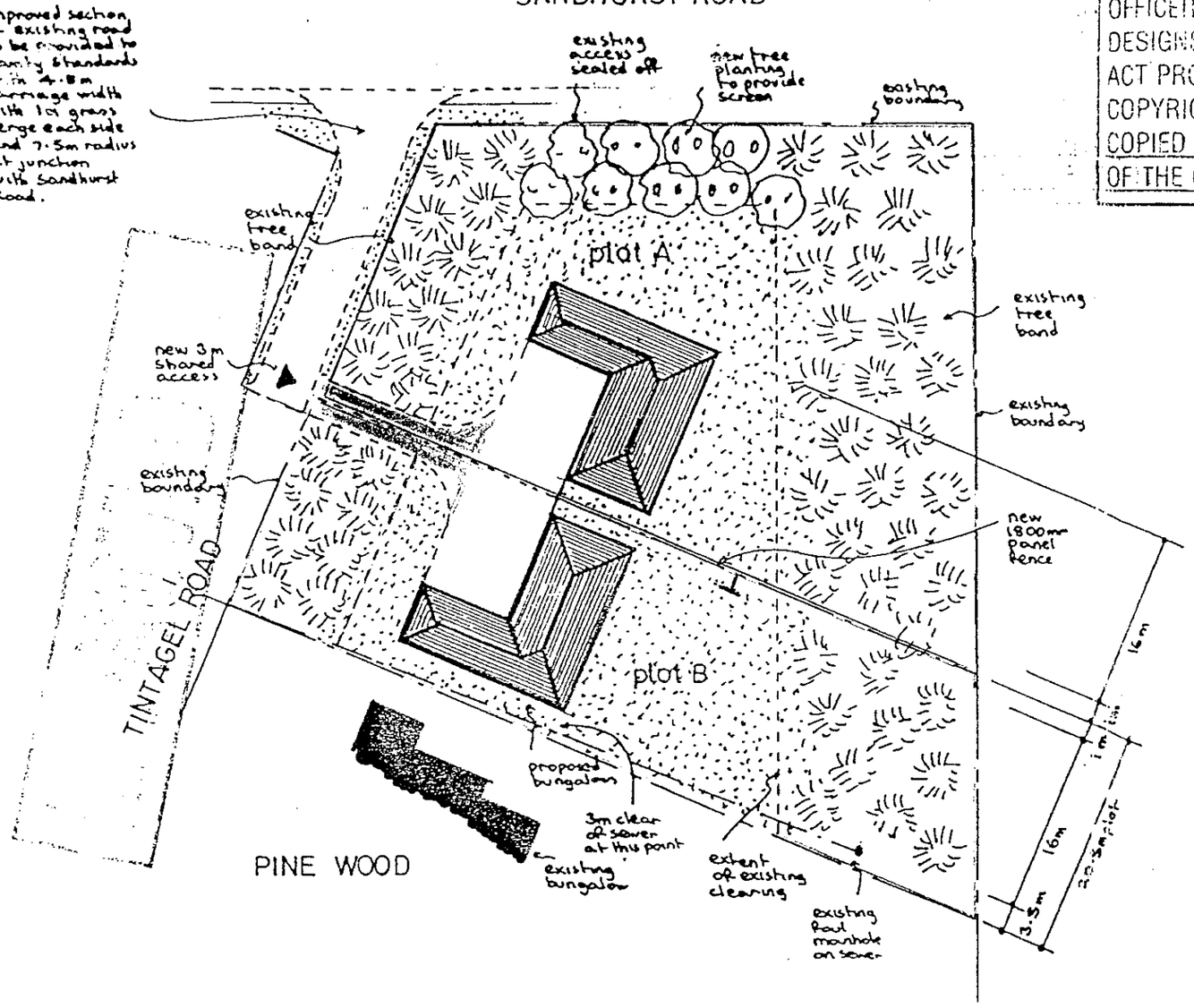

site plan 1:500

site area = 0·33 hectares

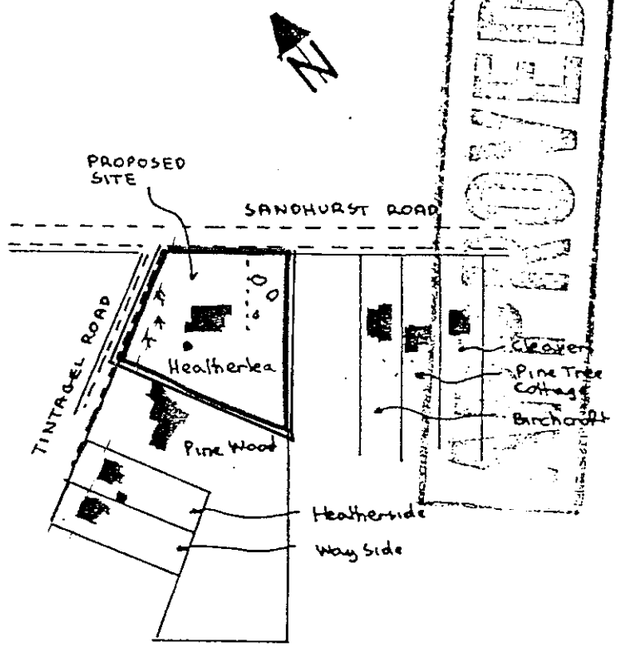

location plan 1:1250

PROPOSED BUNGALOWS at HEATHERLEA, SANDHURST ROAD, WOKINGHAM, BERKSHIRE for MR.M.GRIGGS.

Drawing N° AH/S/230 C Date OCTOBER 1988 Drawn ANDESIGN

rev 'B' minor adjustment in setting out to miss sewer at Engineers request.
rev 'C' improved section of highway added as Highway Engineers request.

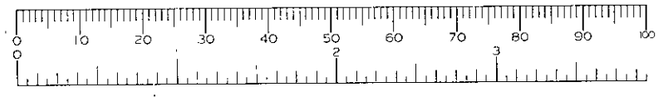

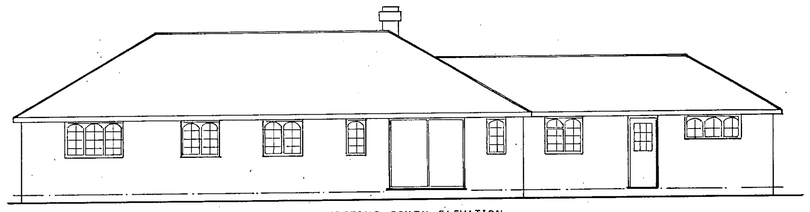

EXISTING SOUTH ELEVATION

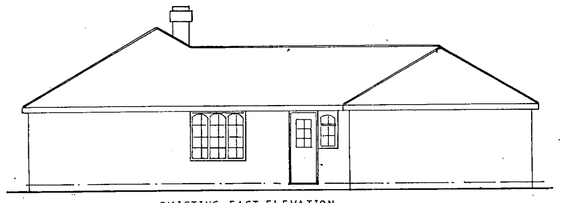

EXISTING EAST ELEVATION



EXISTING NORTH ELEVATION

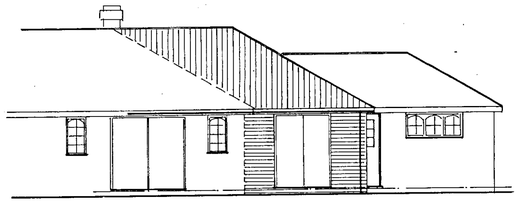

PROPOSED SOUTH ELEVATION

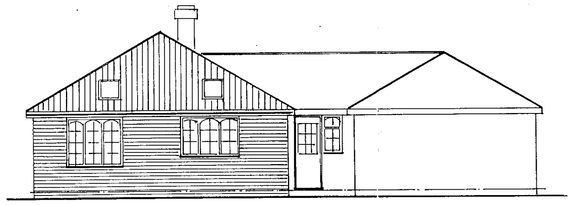

PROPOSED EAST ELEVATION

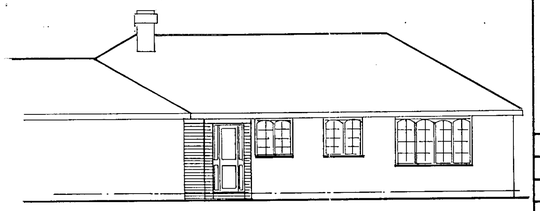

PROPOSED NORTH ELEVATION

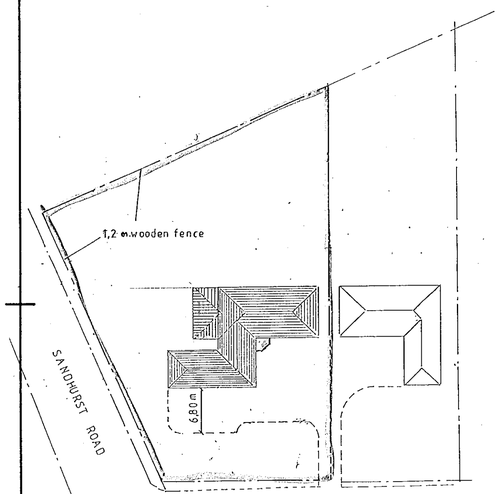

BLOCK PLAN 1:500

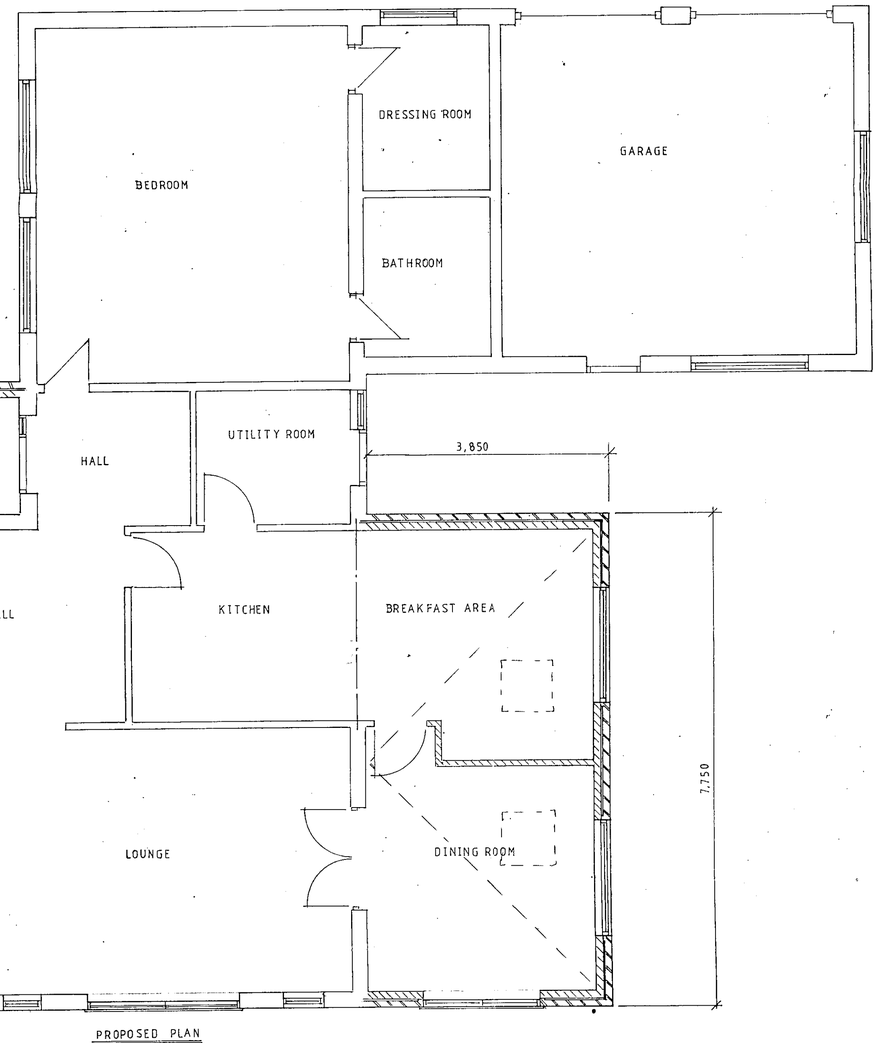

PROPOSED PLAN

Notes:
~~All dimensions must be checked on site and not scaled from this drawing~~

A		
	Date	Revisions

© copyright

Client

29.FEB.2000* 0666

Job Title

proposed extension to bungalow
proposed porch

APPROVED

Drawing Title

SPRINGWOOD
TINTAGEL ROAD
WOKINGHAM
BERKS RG40 3JJ

Scale elevations 1:100 floor plan 1:50

Date February 2000

Drawn by

Drg. No.

Rev.

(ARCH.)

420 x 594mm A2