NOTE

ALL MATERIALS INTENDED TO BE USED ON NEW EXTENSION ARE TO MATCH EXISTING.

THIS DRAWING HAS BEEN PREPARED WITHOUT THE BENEFIT OF AN ACCURATE SITE SURVEY



PROPOSED FRONT ELEVATION




PROPOSED SIDE ELEVATION

24.MAY2000* 1583



PROPOSED REAR ELEVATION



PROPOSED SIDE ELEVATION

PHG

RFDL

RICHARD FENN DESIGNS LIMITED

10 HARRIER CLOSE, WOODLEY, READING, BERKSHIRE. RG5 4PE.

Telephone READING (0118) 9691634

Fax (0118) 9628618 E-Mail : RFENNDES@aol.com

PROPOSED TWO STOREY SIDE/FRONT/REAR EXTENSION AND NEW REAR BAY WINDOW AT 30 HOLBERRY MEADOWS, WINNERSH for MR AND MRS B.FOSTER.

PROPOSED ELEVATIONS

| DATE | SCALE |
|---|---|
| MAY 21st 2000 | 1:50 |

DRAWING No. BF.02. REVISION

9/8/00

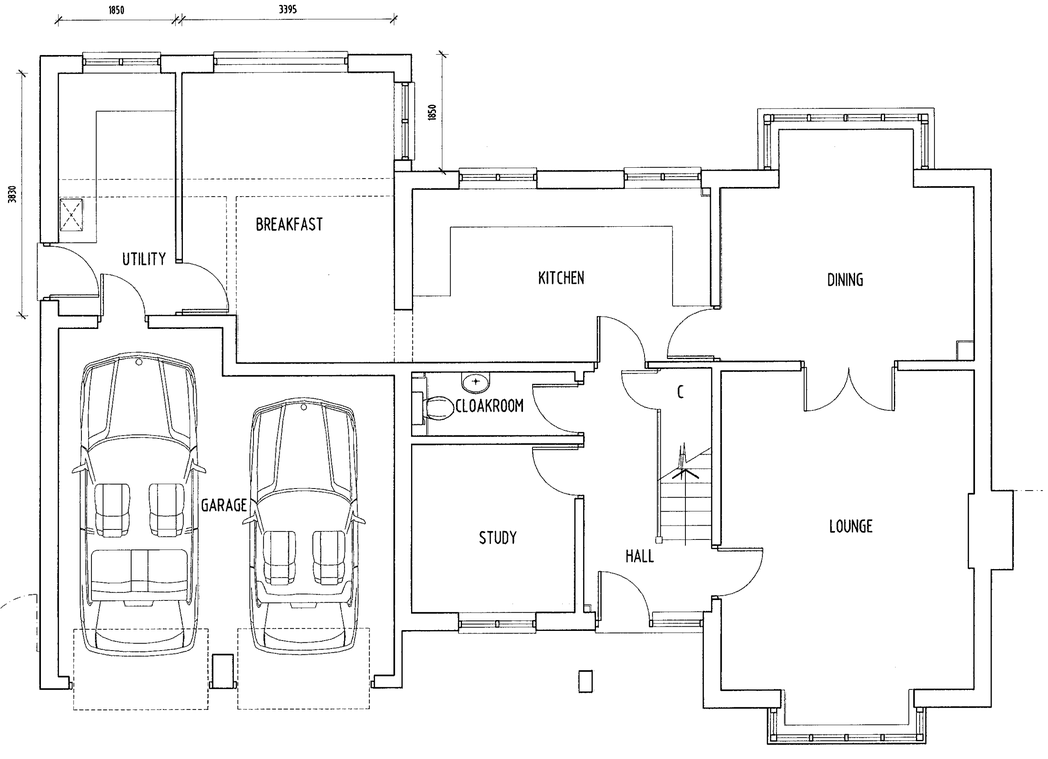


PROPOSED GROUND FLOOR LAYOUT

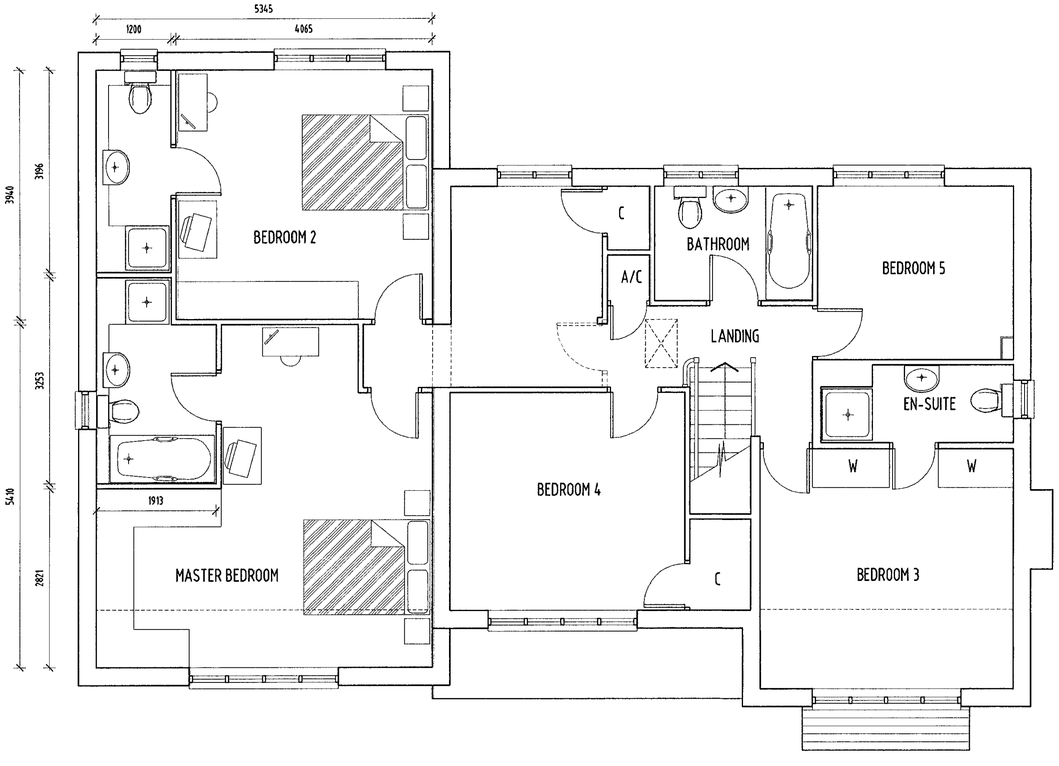


PROPOSED FIRST FLOOR LAYOUT

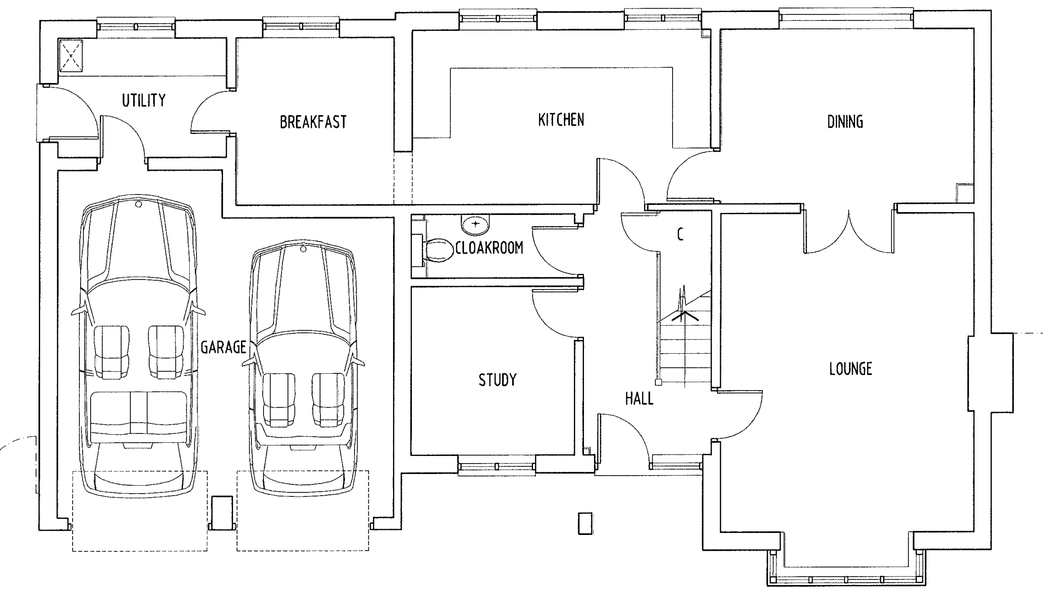


EXISTING GROUND FLOOR LAYOUT

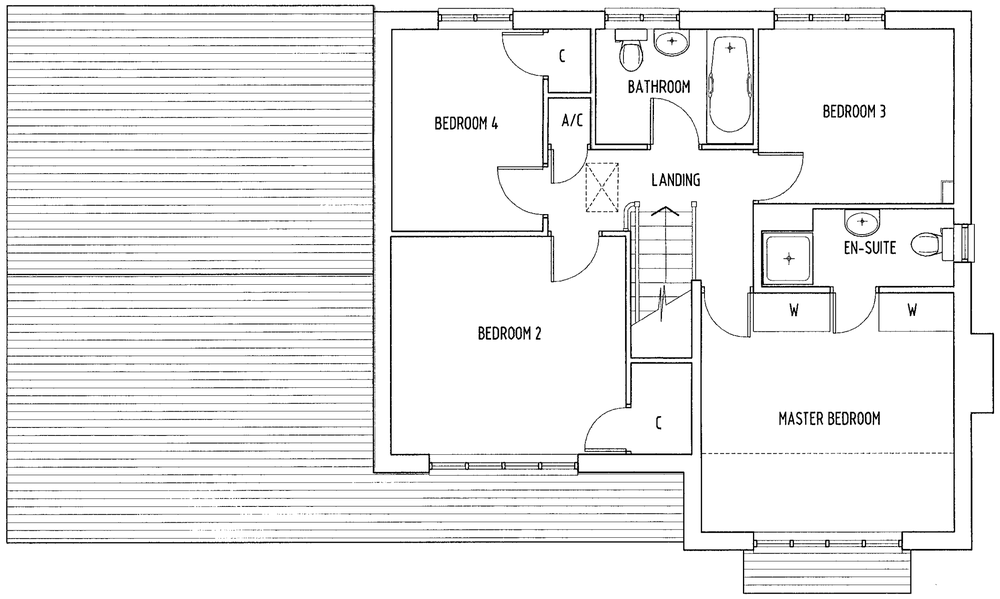


EXISTING FIRST FLOOR LAYOUT

NOTE

ALL MATERIALS INTENDED TO BE USED ON NEW EXTENSION ARE TO MATCH EXISTING.

THIS DRAWING HAS BEEN PREPARED WITHOUT THE BENEFIT OF AN ACCURATE SITE SURVEY

24/MAY/2010 1583

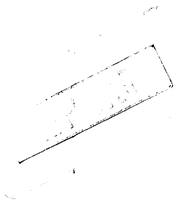

RFDL

RICHARD FENN DESIGNS LIMITED
11 HARRIER CLOSE, WOODLEY, READING, BERKSHIRE. RG5 4PE.
Telephone READING (0118) 9691694
Fax (0118) 9628383 E-Mail : RFENNDES@aol.com

PROPOSED TWO STOREY SIDE/FRONT/REAR EXTENSION AND NEW REAR BAY WINDOW AT 31 BLUEBELL MEADOW, WINNERSH for MR AND MRS D.FOSTER.

PLANNING DRAWING

| DATE | SCALE |
|---|---|
| MAY 21st 2010 | 1:50 |

DRAWING No. BF.01. REVISION

24.MAY2000 1583

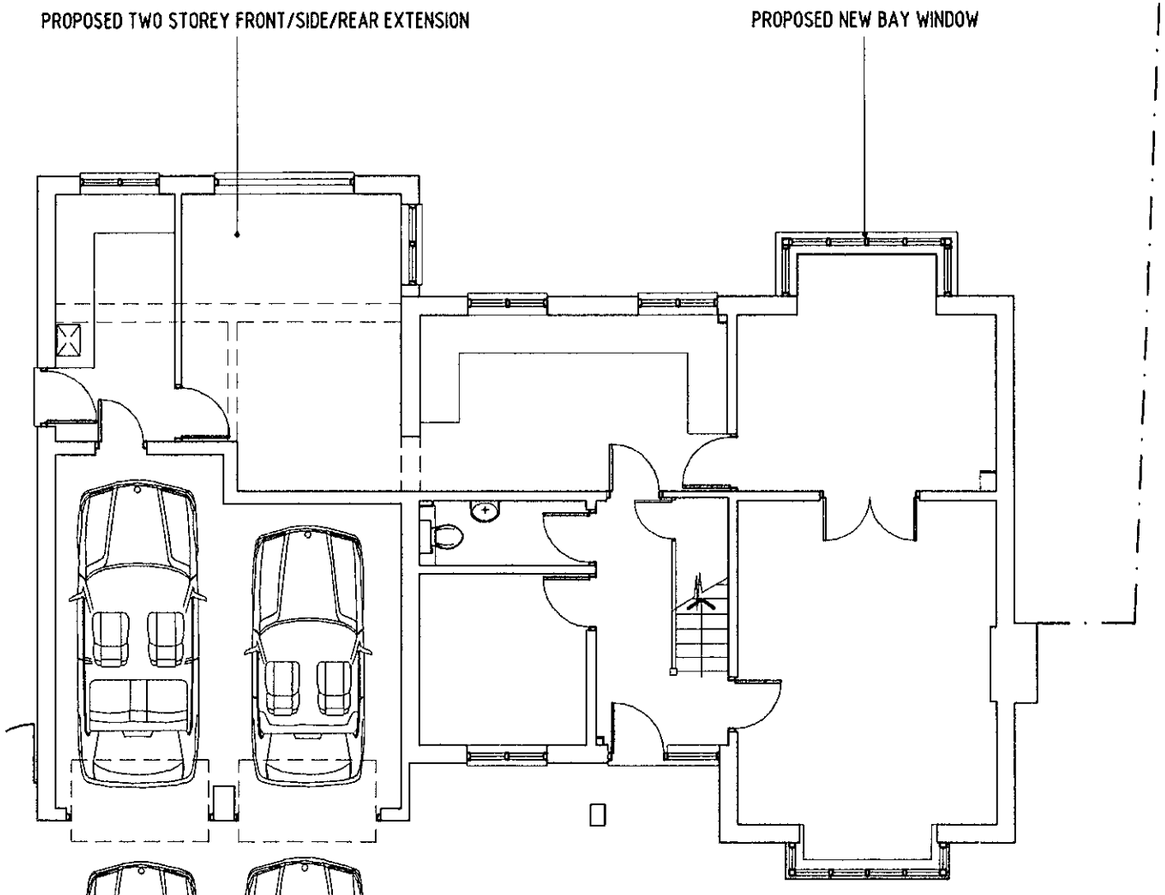


CAR PARKING PLAN

APP




RFDL

RICHARD FENN DESIGNS LIMITED
11 HARRIER CLOSE, WOODLEY
READING, BERKSHIRE. RG5 4PE.
Telephone READING (0118) 9691684
Fax (0118) 9628313 E-Mail : RFENNDES@aol.com

PROPOSED TWO STOREY SIDE/FRONT/REAR EXTENSION
AND NEW BAY WINDOW AT 31 BLUEBELL MEADOW, WINNERSH
for MR AND MRS B.FOSTER.

CAR PARKING PLAN

| DATE | SCALE |
|---|---|
| MAY 22nd 2000 | 1:110 |

DRAWING No. BF.10. REVISION