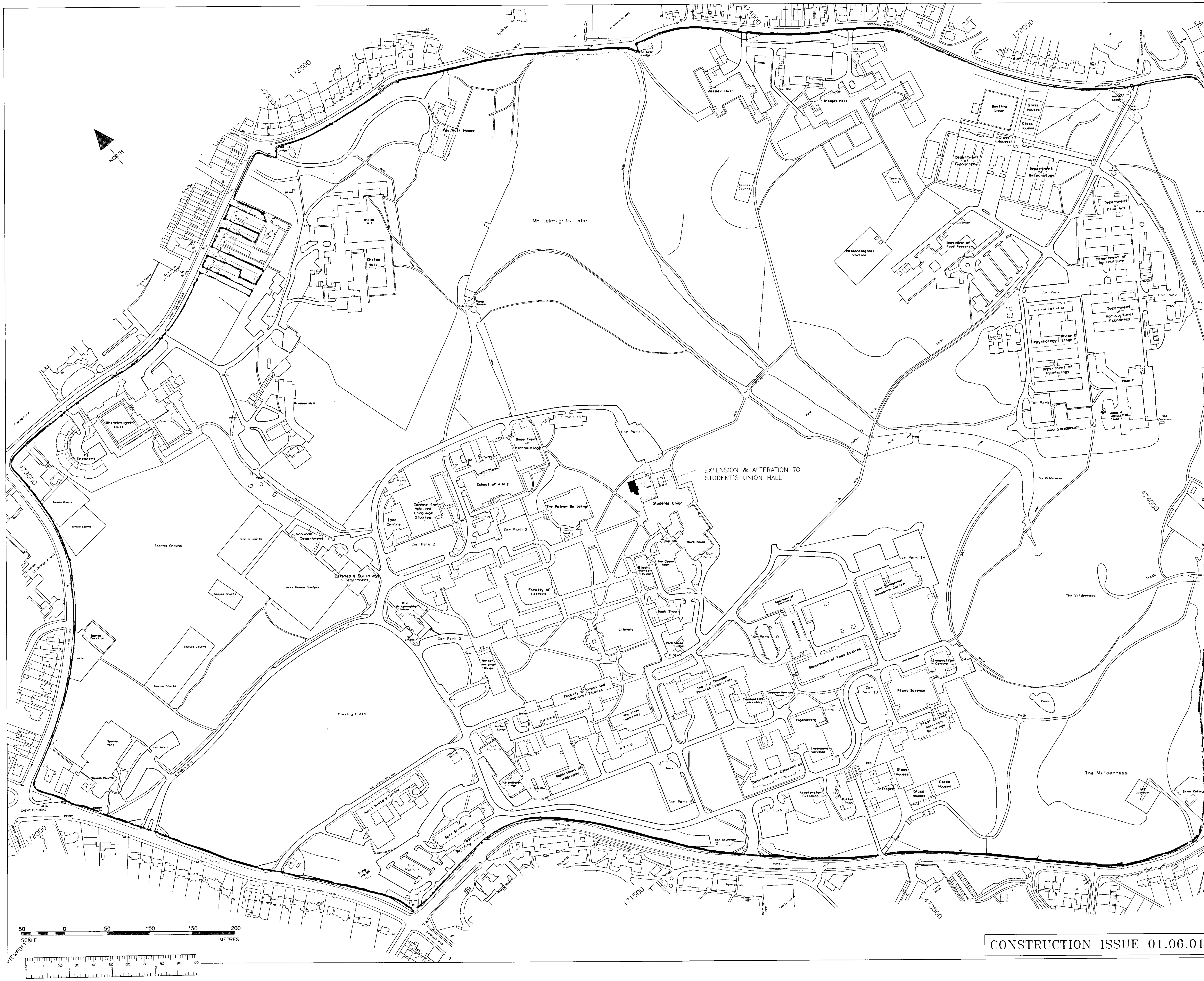

CONSTRUCTION ISSUE 01.06.01

Notes

Caveat

The information shown on this plan is given without obligation or warranty. The accuracy thereof cannot be guaranteed and it must never be scaled for purposes of ordering materials, calculation or setting out of works.

Excavation and groundwork in the proximity of indicated services e.g pipes, ducts, cables etc. should always be carried out by hand.

The contractor retains the sole responsibility for safety of any works. No liability of any kind whatsoever is accepted by the University, its agents or servants for any errors or omissions. The exact positions of services must be verified and established before any excavation is commenced.

Persons should be aware that in addition to the services indicated on this drawing there are likely to be other services present.

Copyright

Based upon Ordnance Survey digital map data with the permission of the Controller of Her Majesty's Stationery Office, c Crown Copyright. Licence No. ALD 1814A.

Maps used in the reproduction include :- SU7272SE; SU7272SW; SU7373SE; SU7472SW; SU7271NE; SU7371NW; SU7371NE; SU7471NW; SU7371SW; SU7371SE; SU7471SW

Original Scale 1 : 10,000.
Original year of publication 1994.
Unauthorized reproduction infringes Crown Copyright and may lead to prosecution or civil proceedings.

Changes

Any Variations, Alterations or Additions to the detail shown must be notified to The Estates and Buildings Department

18.DEC.2001* 5669

Rev.	Description	Date
H.	Layout of Earley Gate updated.	04.00
G.	Shelter adjacent to synthetic pitch added and connecting footpath next to tennis courts.	11.99

B. O. CAD File Reference DREF

Date Plotted: --/--/-- Time: --:--

The University of Reading

Gordon E Davies
Director of Estates and Buildings
Estates and Buildings Department
Whiteknights, PO Box 235
Reading, RG6 6BW
Tel. 0118 931 8300 Fax. 0118 975 3499

Building
STUDENT-UNION
MAIN-HALL

Project
HALL-REFURBISHMENT

Title
SITE-PLAN

REFUSED

Drawn	Date
NB	JAN-2001
Job Number	**Scale**
1111	1:2500

Building No.	Code	Drawing No.	Rev.
W000	0	001	–

File Name		Active Layers	
Rev	Date	Description	Signed
1	20.07.01	Glazed screens added to D/F 10 and repositioned. Ref. Note Added.	NB
2	18.08.01	Lift Motor Room Amended	NB
3	14.12.01	Illuminated Sign added	NB
Package No.	Date	Description	Signed
8	16.02.01	Below Ground Drainage Tender Issue	NB
9	16.03.01	Masonry Tender Issue	NB
10	23.03.01	Curtain Walling Tender Issue	NB
16	12.04.01	Carpentry Tender Issue	NB
17	19.04.01	Plaster & Screed Tender Issue	NB
19	04.05.01	Ceiling & Dry Lining Tender Issue	NB

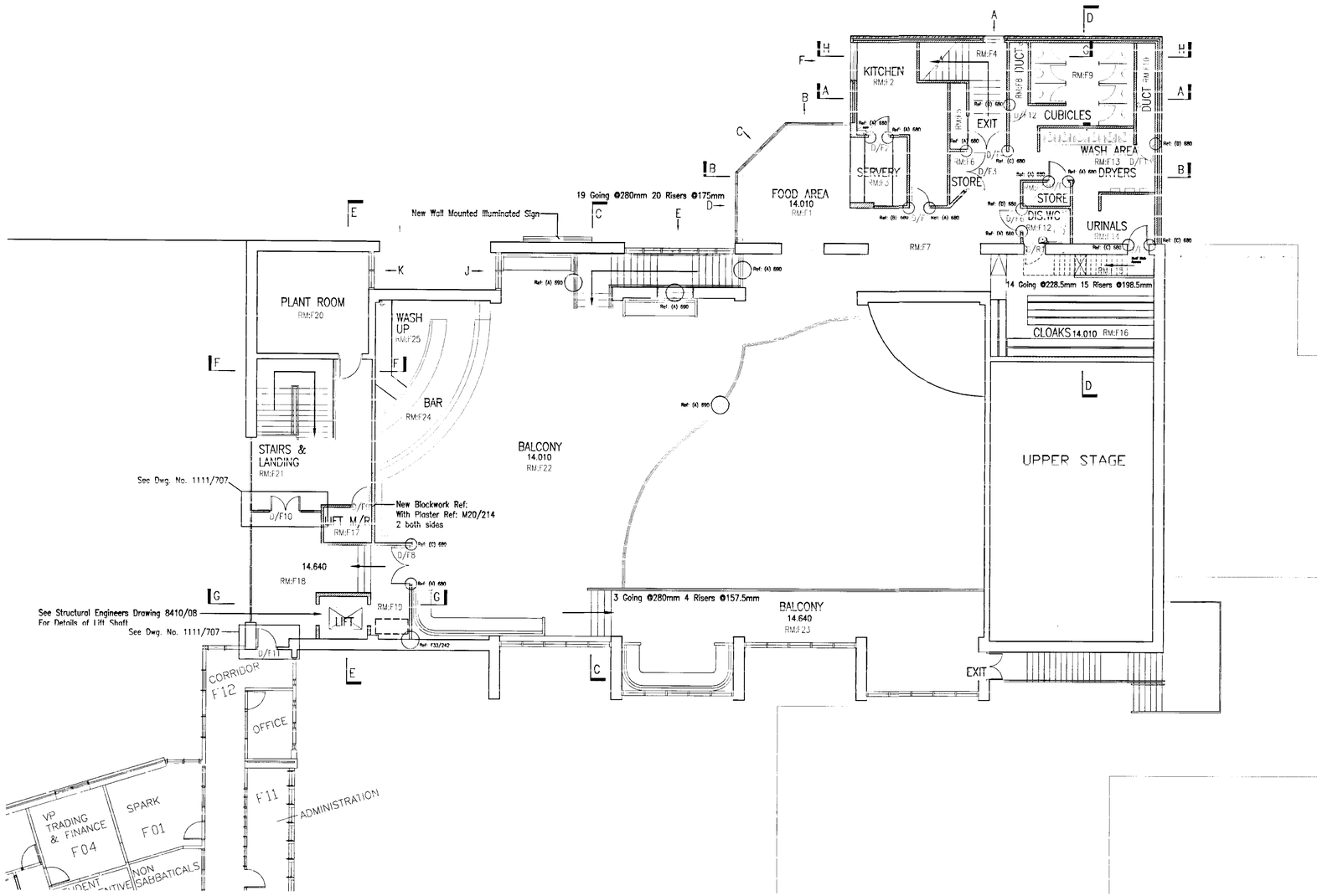

KEY

NOTE: For Specification Reference
see Finishes Schedule 1111/2

Finishes Wall Location

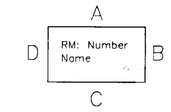

New Blockwork & Insitu Plaster

Metal Stud Walls

Note:

Construction Issue

Lift motor room / Balcony wall to be blockwork. Lift shaft note added.

CONSTRUCTION ISSUE 01.06.01

Copyright: Nigel Burgess Associates 2001

RECEIVED 5389

Client
The University of Reading
Whiteknights PO Box 235
Reading RG6 6BW

Architect
Nigel Burgess Associates
The Priory Church Road Westoning
Bedfordshire MK45 5JW
Tel: 01525 717200 Fax: 716822

Title
FF Proposed – Detail References

Date	Scale	Drwg No	Rev
01/2001	1:100	1111/201	3

File Name		Active Layers	
Rev	Date	Description	Signed
A	16.11.01	Outline of Circular sign added	NB
B	14.12.01	Sign added to South Elevation	NB
Package No.	Date	Description	Signed
9	16.03.01	Masonry Tender Issue	NB
15	23.03.01	Curtain wall tender issue	NB

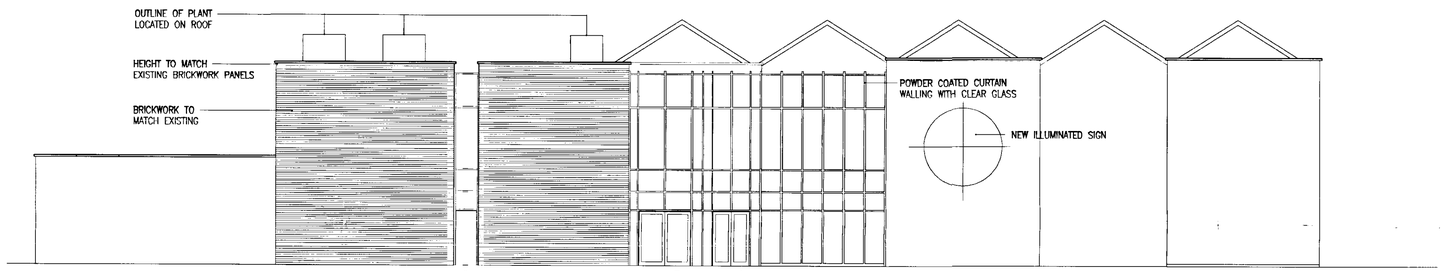

WEST ELEVATION

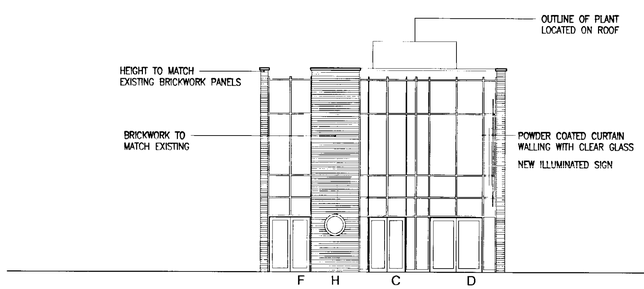

SOUTH ELEVATION

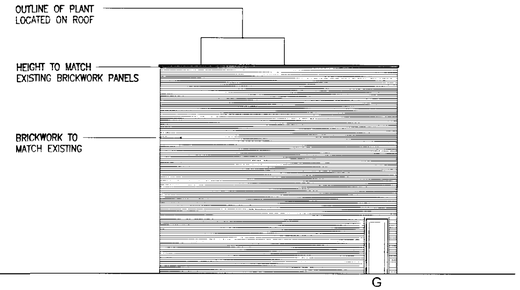

NORTH ELEVATION

10 DEC 2001 • 5869

REFUSED

CONSTRUCTION ISSUE 01.06.01

Copyright: Nigel Burgess Associates 2001

Client
The University of Reading
Whiteknights PO Box 235
Reading RG6 6BW

Architect
Nigel Burgess Associates
The Priory Church Road Westoning
Bedfordshire MK45 5JW
Tel: 01525 717200 Fax: 716822

Title
Elevations – Proposed

Date	Scale	Drwg No	Rev
02/2001	1:100	1111/300	B