all dimensions to be verified before work is commenced

all work is to comply with statutory requirements

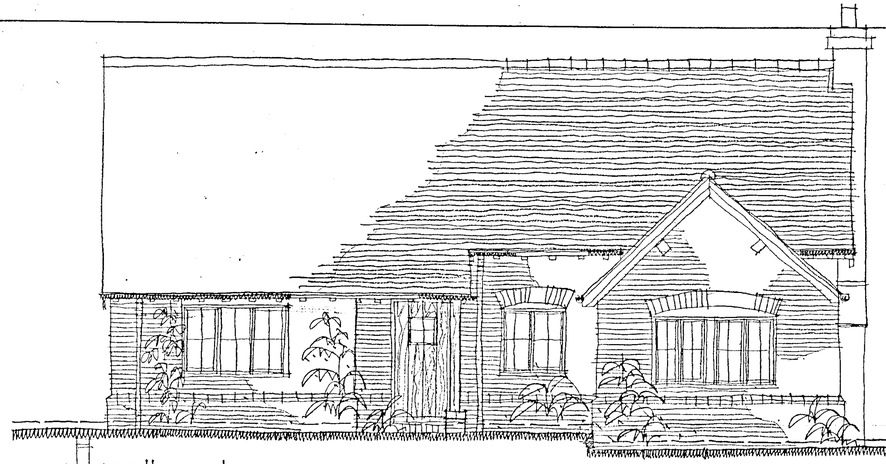

north west

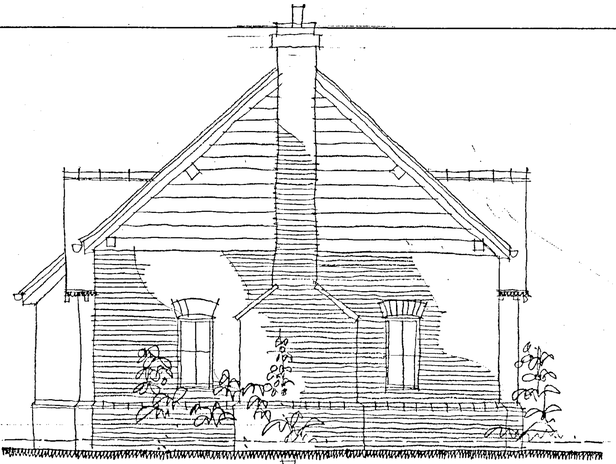

south west

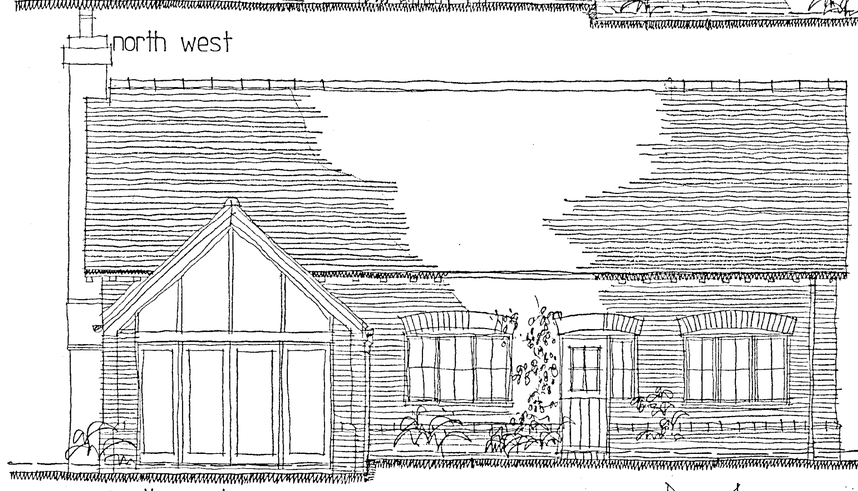

south east

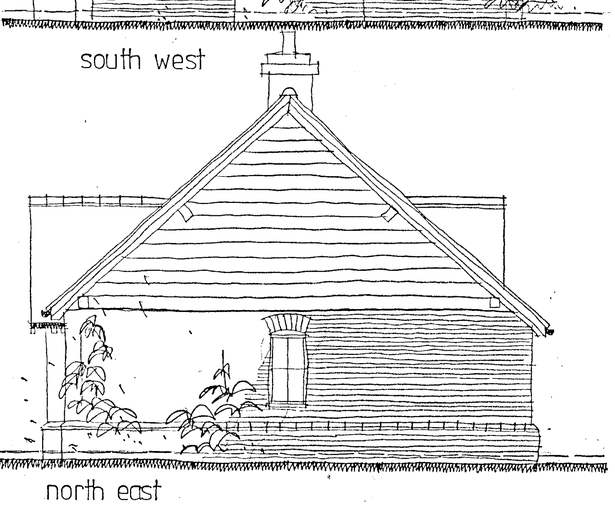

north east

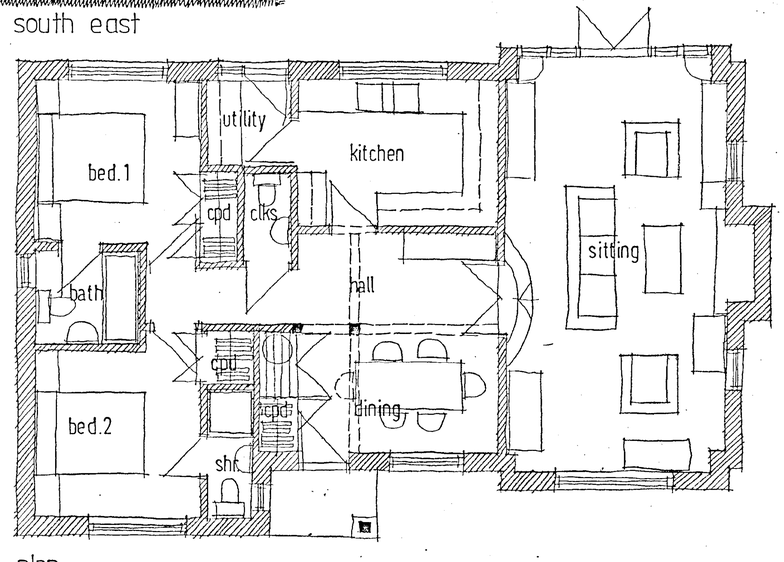

plan

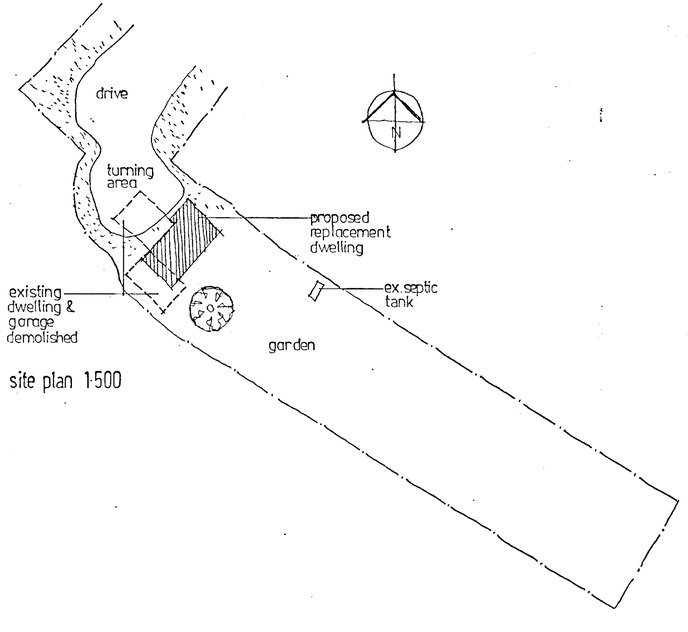

site plan 1:500

AREAS gross
EXISTING DWELLING 62 sq.m.
EXISTING GARAGE 39·5 sq.m.
PROPOSED DWELLING 97·5 sq.m

10 DEC 2001 5451

APPROVED

project
THE BARN
LITTLECASTLEMAN

drawing title
PROPOSALS

date
OCT 01

scale
1:50 1:500

number
01·49·02A

for
MR.M.BUSHNELL

Danks Reed Denby + Badnell
Chartered Architects
4 Kings Stables • 4 Osborne Mews
Windsor • Berkshire SL4 3DE
tel 01753 859880 • fax 01753 857427

OCE UK LTD 392



proposed carport/store

north west



south east

potting shed/garden store

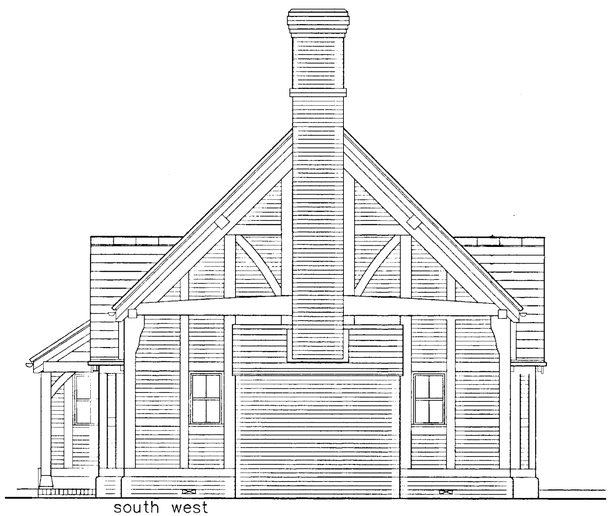

south west

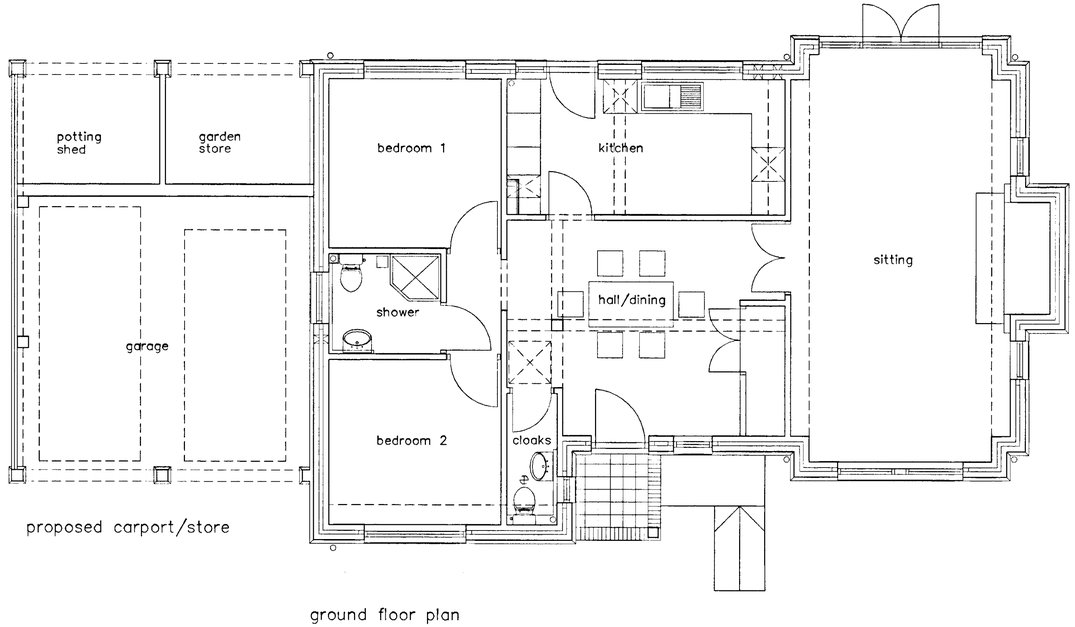

proposed carport/store

ground floor plan

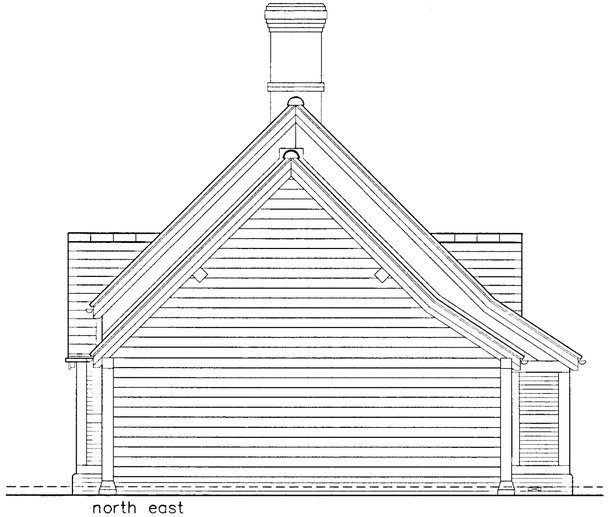

north east



01 MAY 2002

Rev. A Conservation Rooflights added 02/04/02

project
THE BARN
LITTLE CASTLEMANS

drawing title
PROPOSED
CARPORT ADDITION.

date
FEB2002

scale
1:50

number
01/49/100a

for
MR MARTIN BUSHNELL

Danks Reed Denby + Badnell
Chartered Architects
Kings Stables 3-4 Osborne Mews
Windsor Berkshire SL4 3DE
tel 01753 859880 fax 01753 857427
e-mail DRDB. Architects@compuserve.com

All dimensions to be verified before work is commenced
All work is to comply with statutory requirements