

NOTES:

1. ALL CONTRACTORS MUST CHECK DIMENSIONS ON SITE PRIOR TO COMMENCEMENT OF WORKS.
2. ANY DISCREPANCIES OR UNCERTAINTIES MUST BE NOTIFIED TO THE PRINCIPAL DESIGNER.
3. NON-SPECIFIED MATERIALS MUST BE CONSULTED AND APPROVED BY ALL RELEVANT PARTIES PRIOR TO INSTALLATION.
4. BOUNDARIES HAVE BEEN ASSURED ON SITE. CLARIFICATION AND CORROBORATION OF BOUNDARY MUST BE TAKEN UP WITH THE APPROPRIATE LOCAL PARTY.
5. ALL DRAWINGS ARE TO BE CHECKED AND GIVEN APPROVAL BY THE LOCAL AUTHORITY, OR AN ALLOCATED INDEPENDENT BUILDING CONTROL SURVEYOR AND APPROVED BEFORE COMMENCEMENT OF CONSTRUCTION.
6. ANY UNDISCLOSED USAGE OR REPRODUCTION OF FOREST GATE ARCHITECTURE & DESIGN LTD. DRAWINGS ARE SUBJECT TO INTELLECTUAL PROPERTY AND COPYRIGHT LAWS AND MUST BE APPROVED BY PRIOR WRITTEN CONSENT.
7. STRUCTURAL ELEMENTS AND SUPPORTS MUST BE DESIGNED BY A CERTIFIED STRUCTURAL ENGINEER THAT HAS PROVIDED SUPPORTIVE CALCULATIONS TO BE APPROVED BY THE LOCAL AUTHORITY BEFORE INSTALLATION.

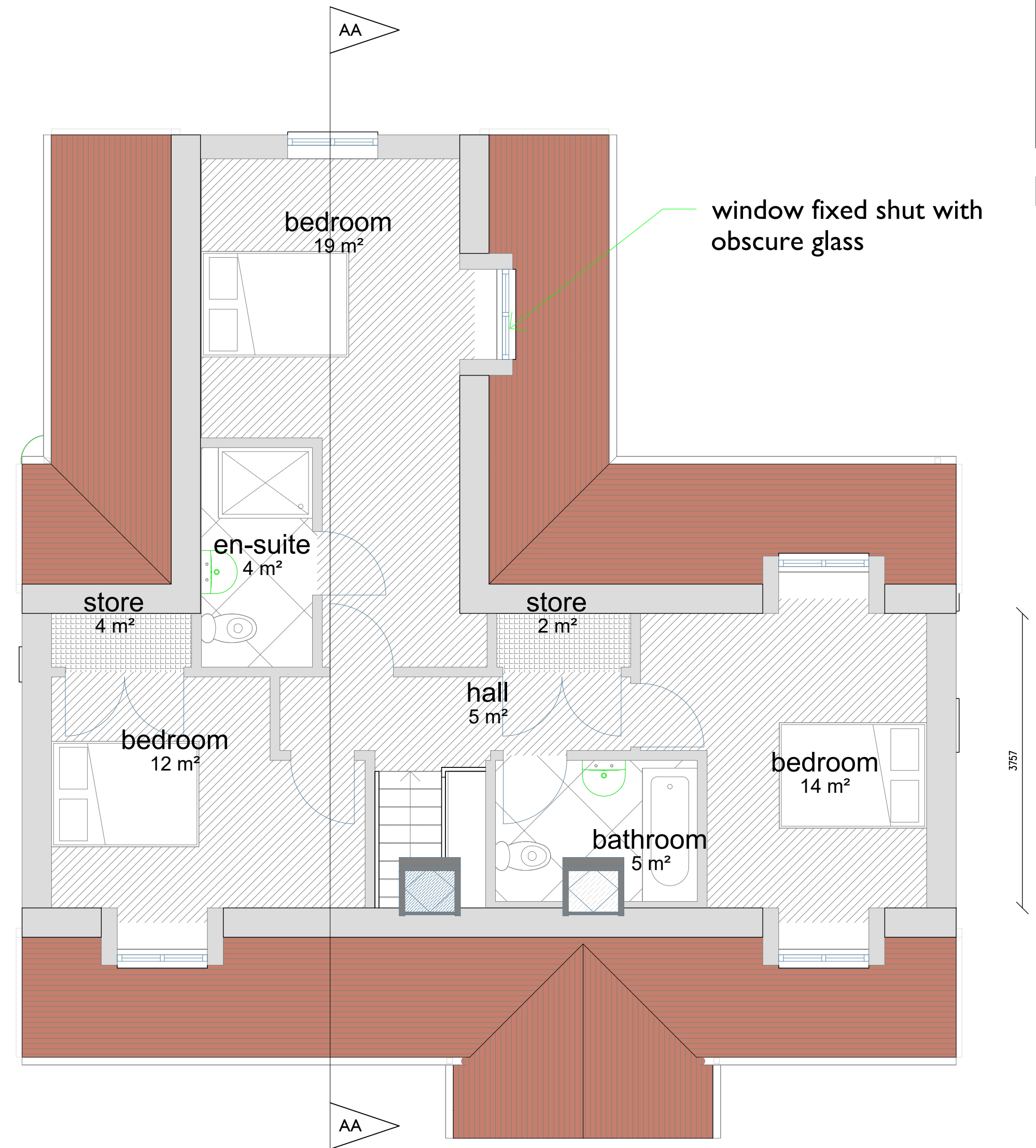

CONTACT@FORESTGATEARCHITECTURE.CO.UK TEL:07737448478

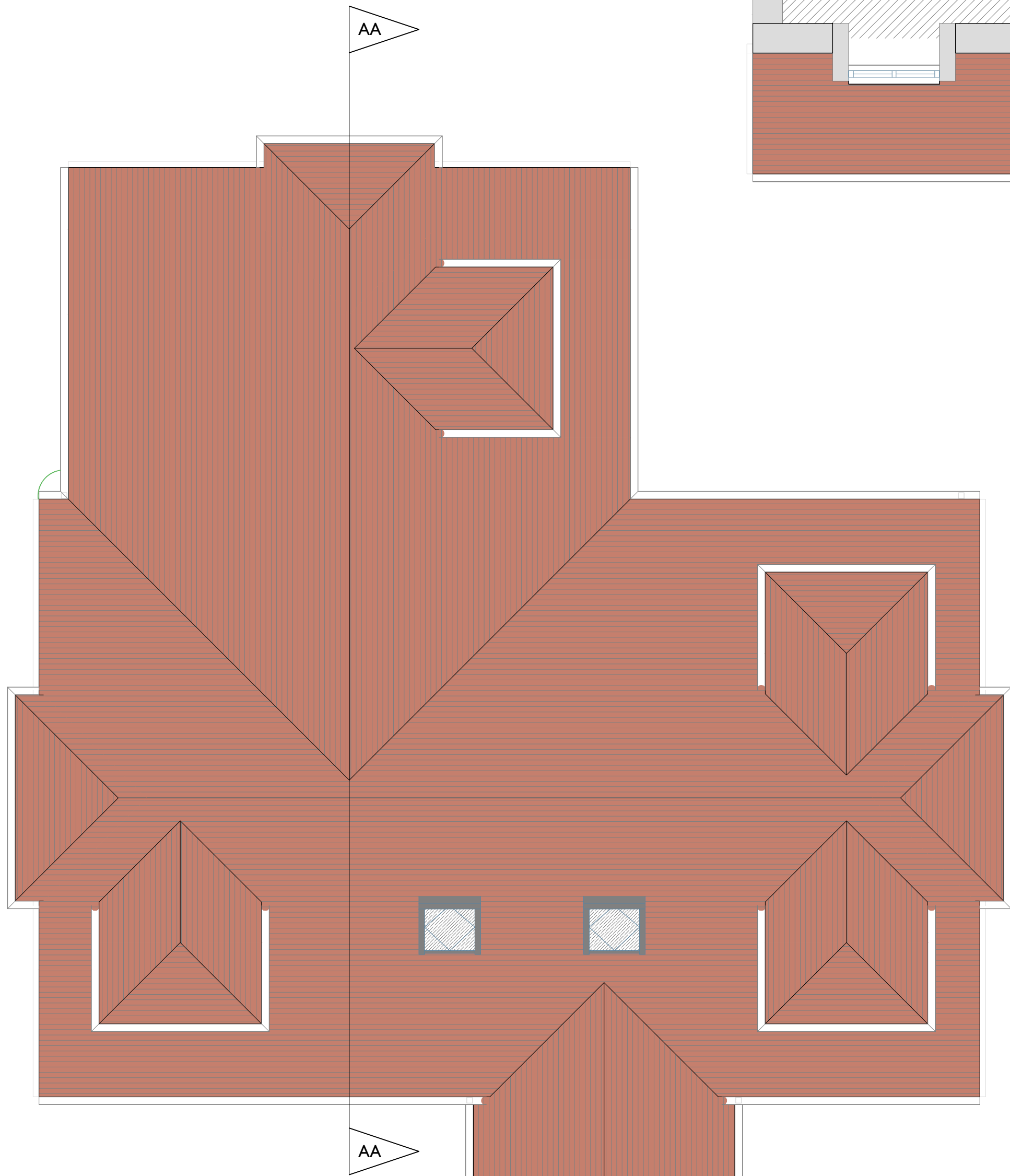
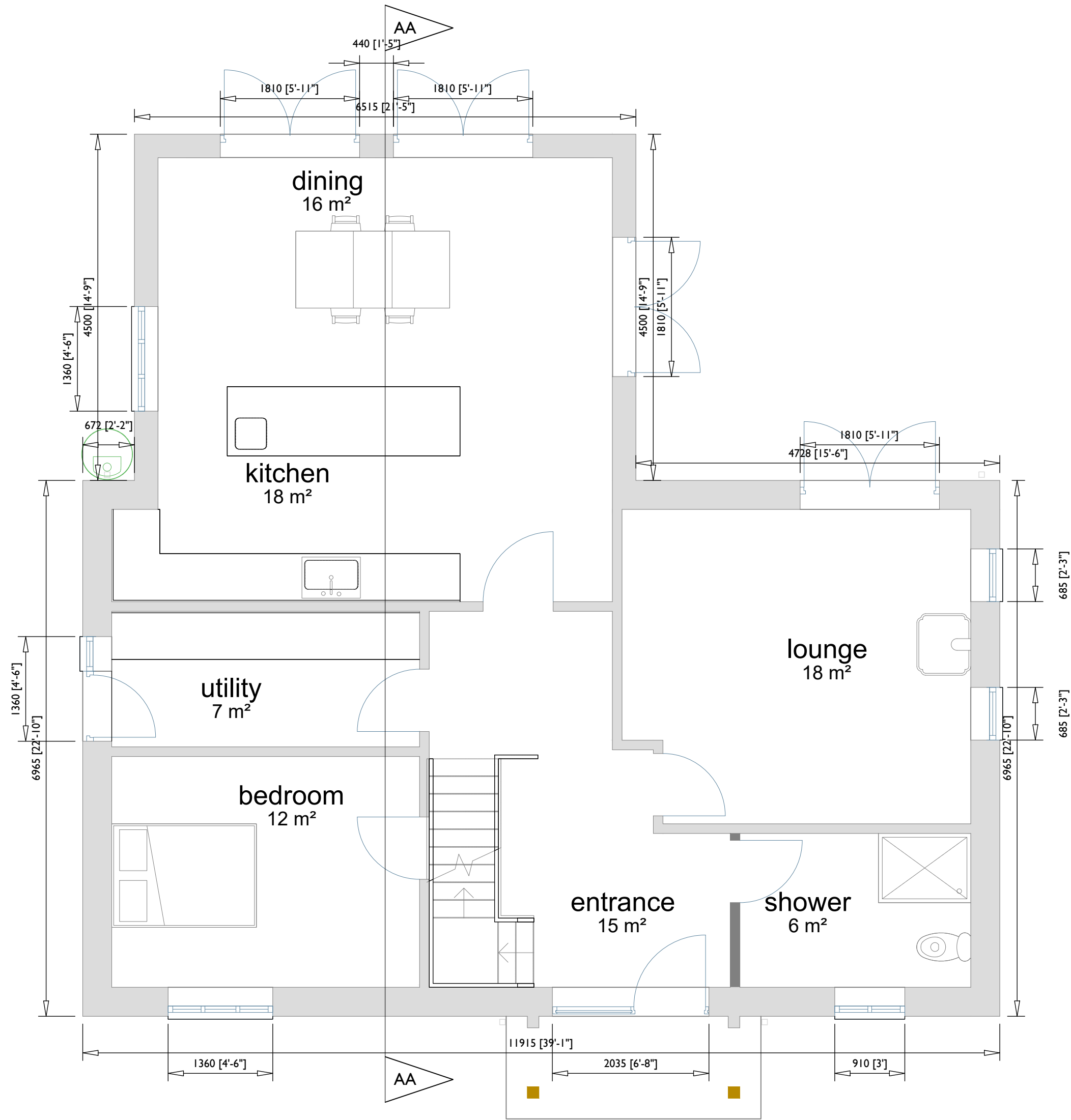

38C SILVER FOX CRESCENT

DESIGN PROPOSAL

CLIENT:
MR T TAYLOR
SITE ADDRESS:
38C SILVER FOX CRESCENT

1:50 - A1

OCTOBER 2024

KC FOREST GATE ARCHITECTURE AND DESIGN

OPT.EXISTING REV-A

FG.24009.P02