

PROPOSED GARAGE/ GOLF BUILDING PLAN

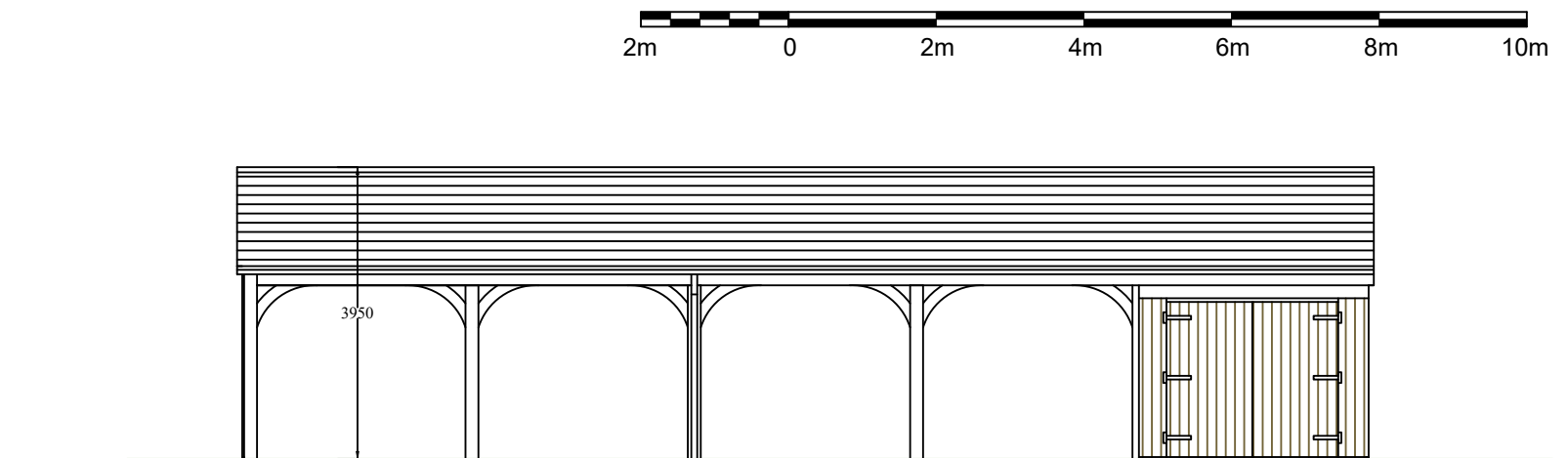

PROPOSED NORTH ELEVATION



PROPOSED EAST ELEVATION

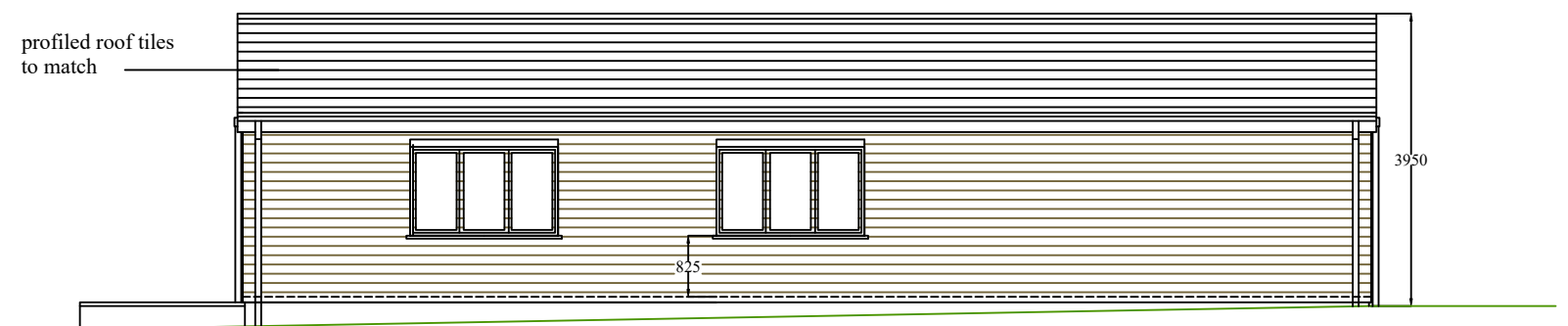

PROPOSED WEST ELEVATION

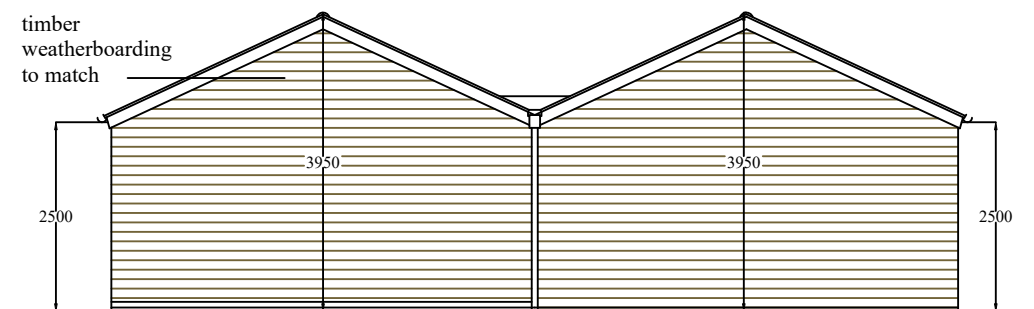

PROPOSED SOUTH ELEVATION

Rev: A - openings amended Date: jan 2025

s.godsman
architect ph.01428 644490
email. sm.godsman@btinternet.com

Client: B Brazzini, E Notts

Job: Primrose Cottage
Fleet Hill, Finchampstead

Dwg. No. 153/02 Rev: A Drawn: SG

Proposed plan/elevs
1-100 printed at A3 Date:
Jan 2025