

EXISTING ROOF PLAN

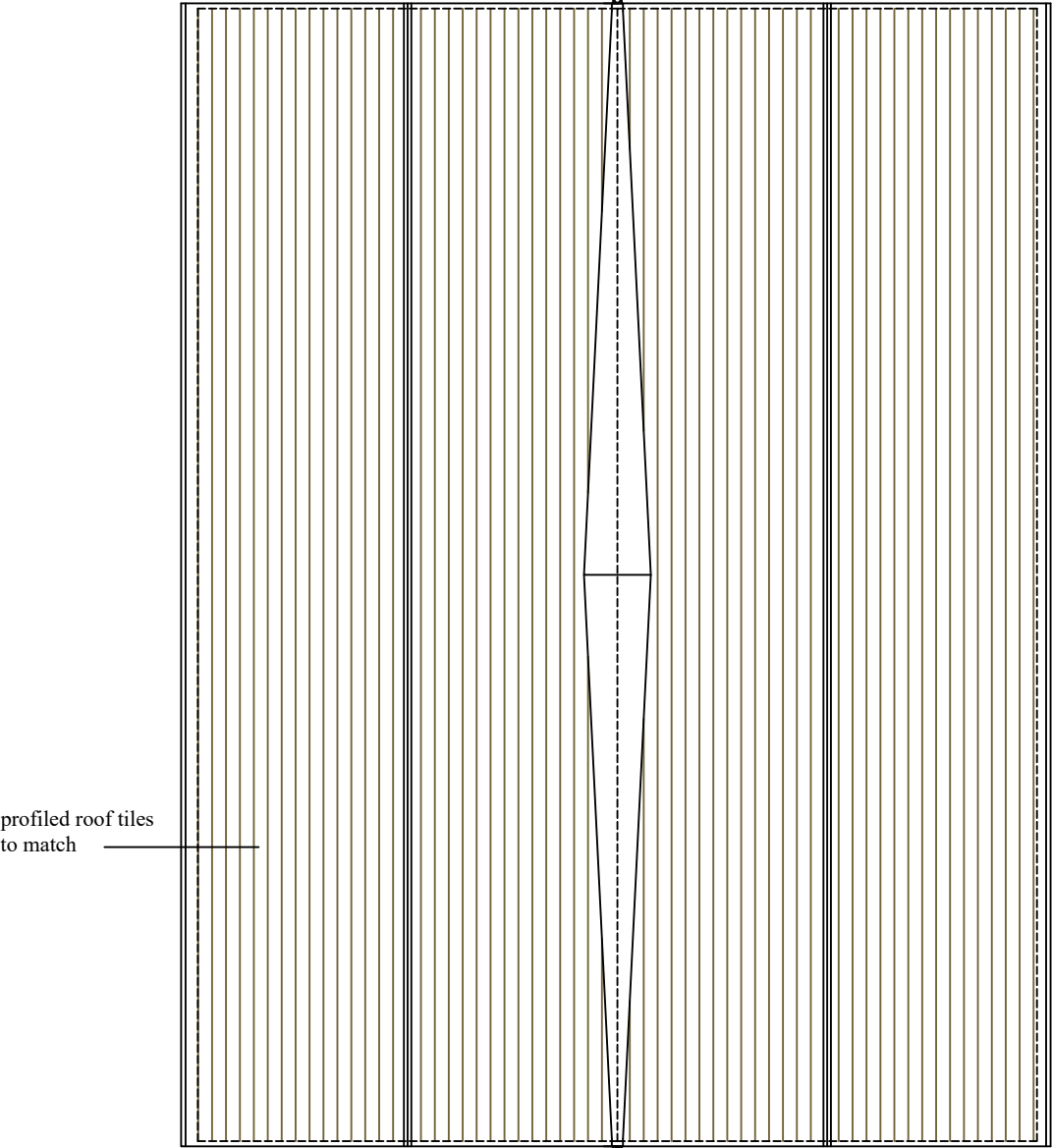

PROPOSED ROOF PLAN

copyright to sgodsmann  
All dimensions to be checked and confirmed on site  
Drawing subject to Planning & Building Control  
Approval; Not issued for construction

Rev:		Date:	
<div>s.godsman architect ph.01428 644490 email. sm.godsman@btinternet.com</div>			
Client: B Brazzini, E Notts			
Job: Primrose Cottage Fleet Hill, Finchampstead			
Dwg. No. 153/03		Rev:	Drawn: SG
Roof Plans 1-100 printed at A3		Date: Jan 2025	