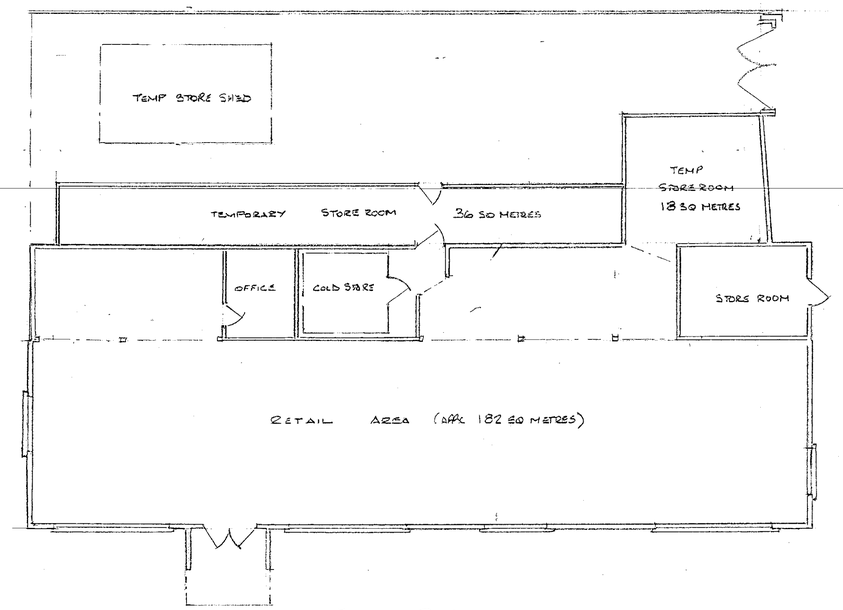

- EXISTING PLAN -

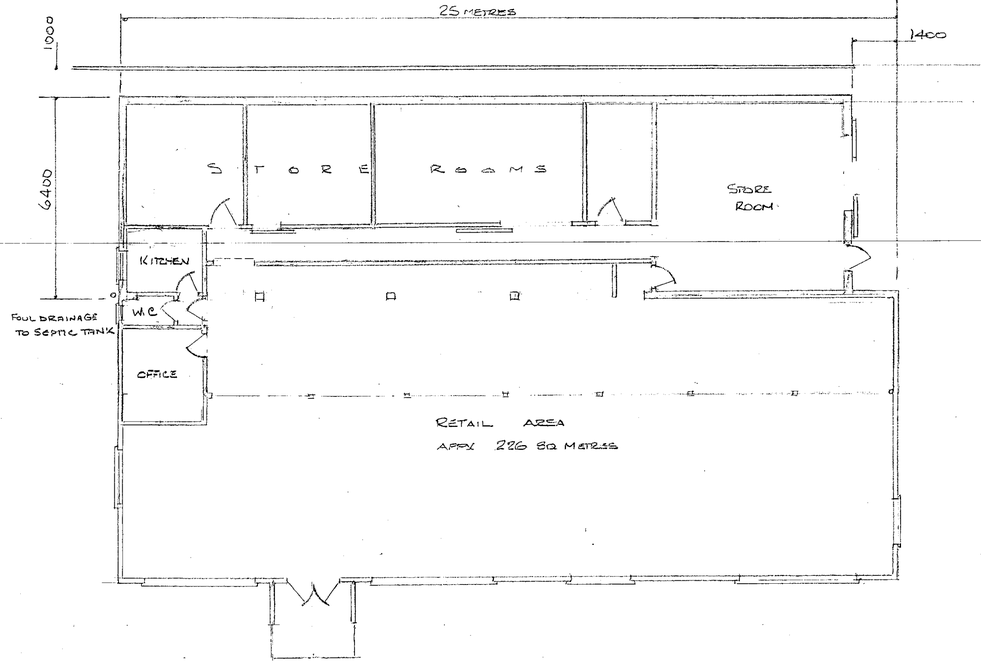

PROPOSED PLAN

03.MAR2003* 0707

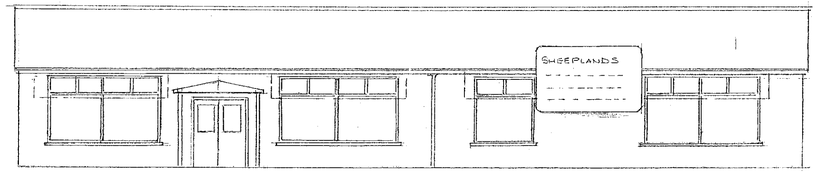

- EXISTING (REMAINS UNCHANGED) FRONT ELEVATION -

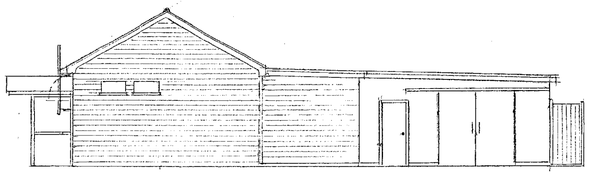

- PROPOSED SIDE (EAST) ELEVATION -

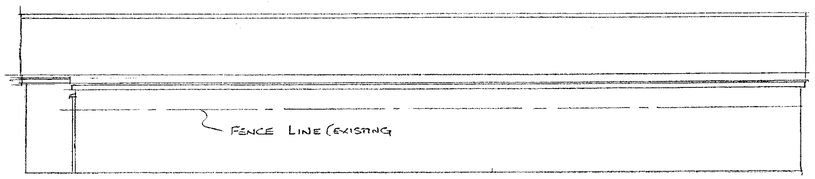

- PROPOSED REAR ELEVATION -

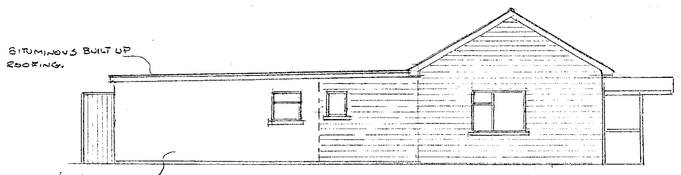

-PROPOSED SIDE (WEST) ELEVATION-

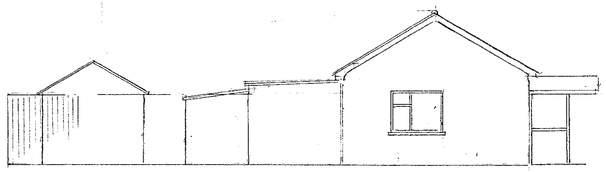

- EXISTING WEST ELEVATION -

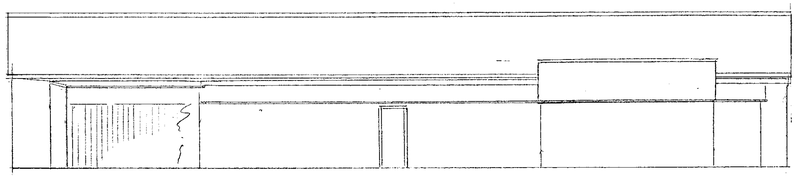

- EXISTING REAR ELEVATION -

REFUSED

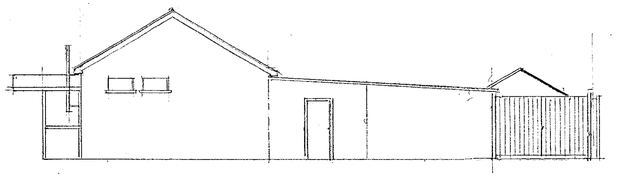

- EXISTING EAST ELEVATION -



PROPOSED SINGLE STOREY EXTENSION
TO SHEEPLANDS FARM SHOP
WYEVALE GARDEN CENTRE
HARE HATCH.
READING

SCALE 1:100

Commercial premises (Lynn Freeman)

G.H.O no goods imported.

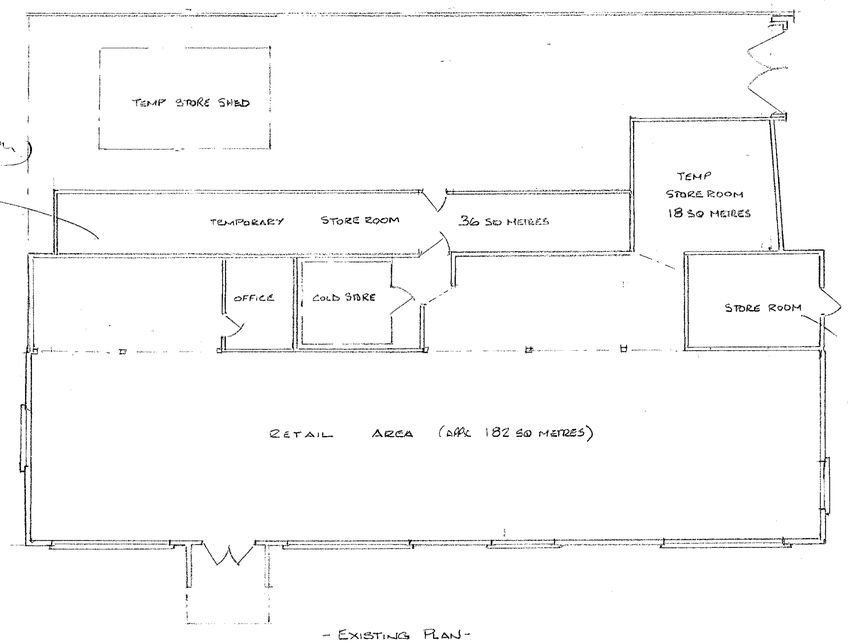

Kubuta Heads up fencing

- EXISTING PLAN -

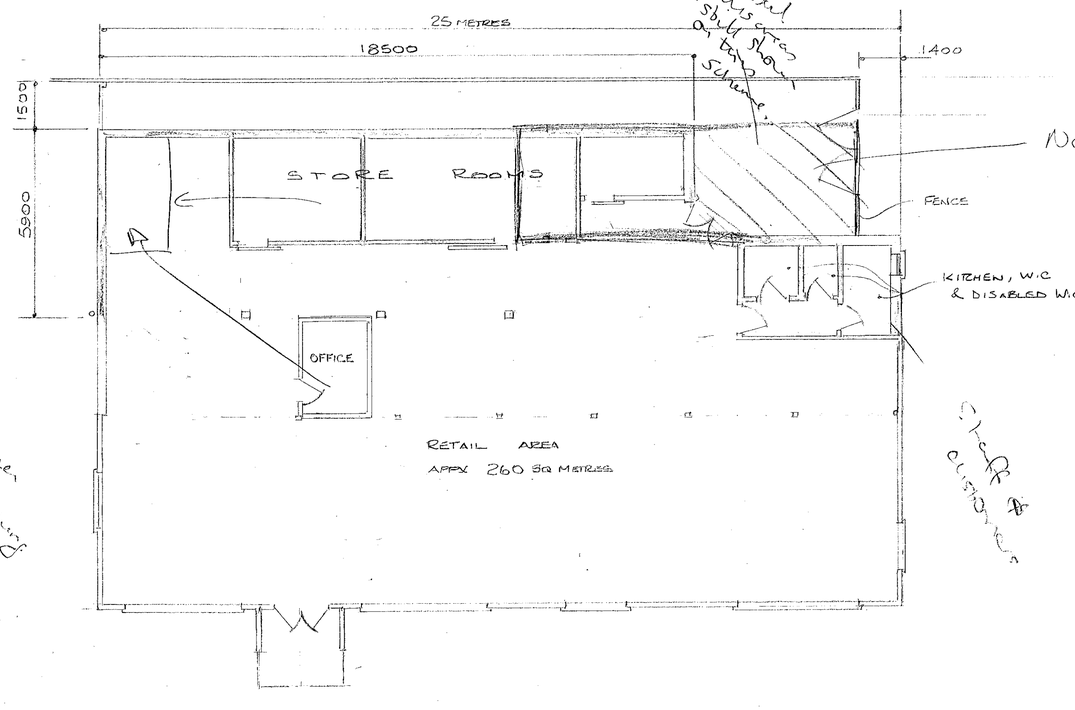

Remove existing plus store & canopy shown dotted

Need to keep open Condition - Load to enclosed.

FENCE

- PROPOSED PLAN

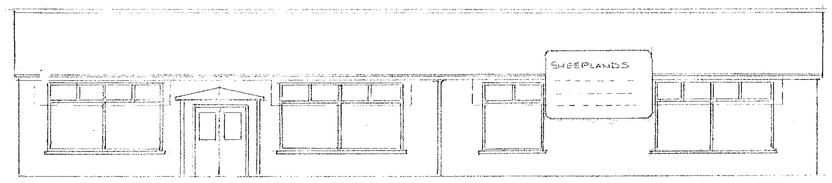

- EXISTING (REMAINS UNCHANGED) FRONT ELEVATION -

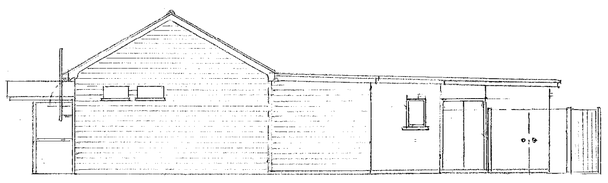

- PROPOSED SIDE (EAST) ELEVATION -

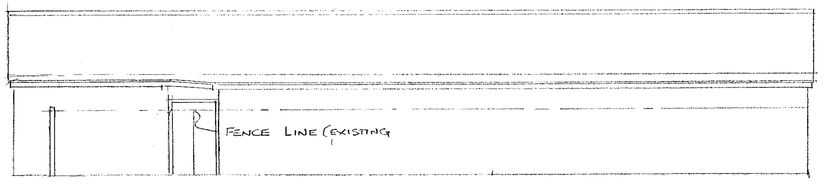

- PROPOSED REAR ELEVATION -

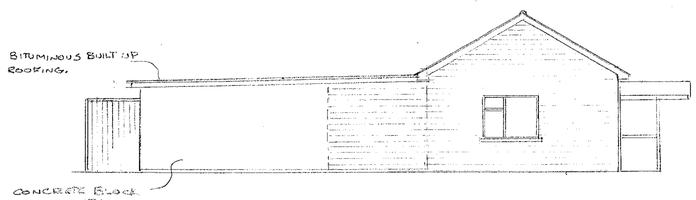

- PROPOSED SIDE (WEST) ELEVATION -

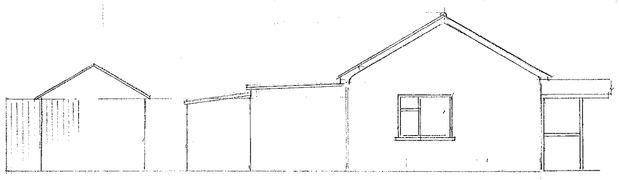

- EXISTING WEST ELEVATION -

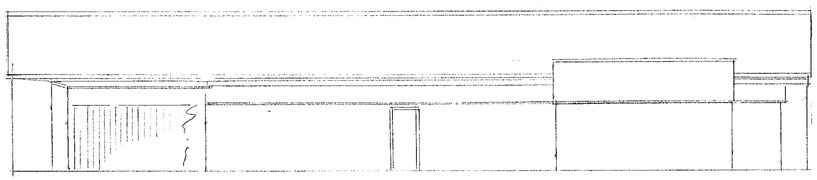

- EXISTING REAR ELEVATION -

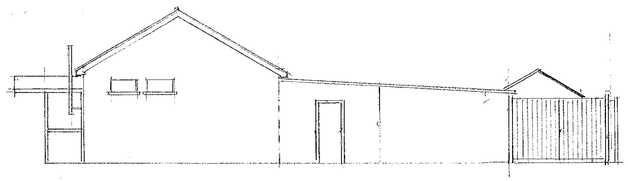

- EXISTING EAST ELEVATION -



PROPOSED SINGLE STOREY EXTENSIONS

TO SHEEPLANDS FARM SHOP
WYEVALE GARDEN CENTRE
HARE HATCH.
READING

SCALE 1:100

REVISED 12/9/2000