

Notes

This drawing may not be reproduced in any part or form without the written consent of DOHarchitecture.

This drawing is to be read in conjunction with the other drawing(s) and specification(s).

Do not scale from this drawing, except for Planning purposes.

All dimensions are to be checked on site.



Front (East) Elevation

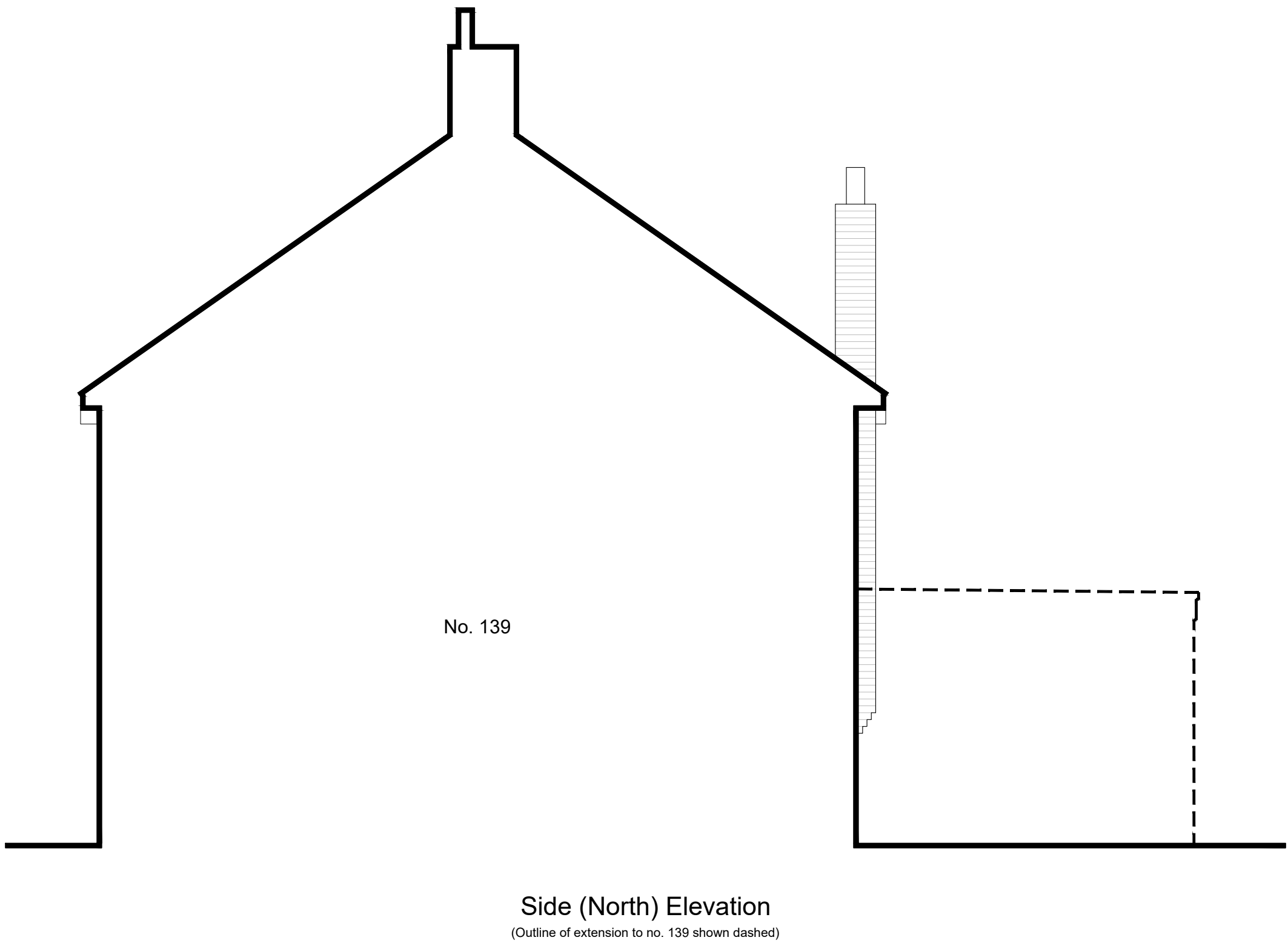

Side (North) Elevation
(Outline of extension to no. 139 shown dashed)



Rear (West) Elevation



Side (South) Elevation
(Outline of Garage to no. 135 and boundary wall shown dashed)

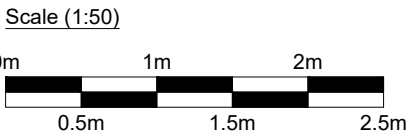

DOHarchitecture

07709-494658
info@doharchitecture.co.uk
www.doharchitecture.co.uk

Basepoint Business Centre, 377-399 London Road, Camberley, Surrey. GU15 3HL

Client

Ms Knox

Project

137 Haddon Drive
Woodley, Reading
Berkshire. RG5 4LZ

Drawing Title

Existing Elevations

Date	Drawn	Scale
December 2025	DH	1:50 @ A1

Drawing No.	Rev.
2025/133/S02	

☐ Feasibility ☐ Planning ☐ Building Regulations