

Notes

This drawing may not be reproduced in any part or form without the written consent of DOHarchitecture.

This drawing is to be read in conjunction with the other drawing(s) and specification(s).

Do not scale from this drawing, except for Planning purposes.

All dimensions are to be checked on site.

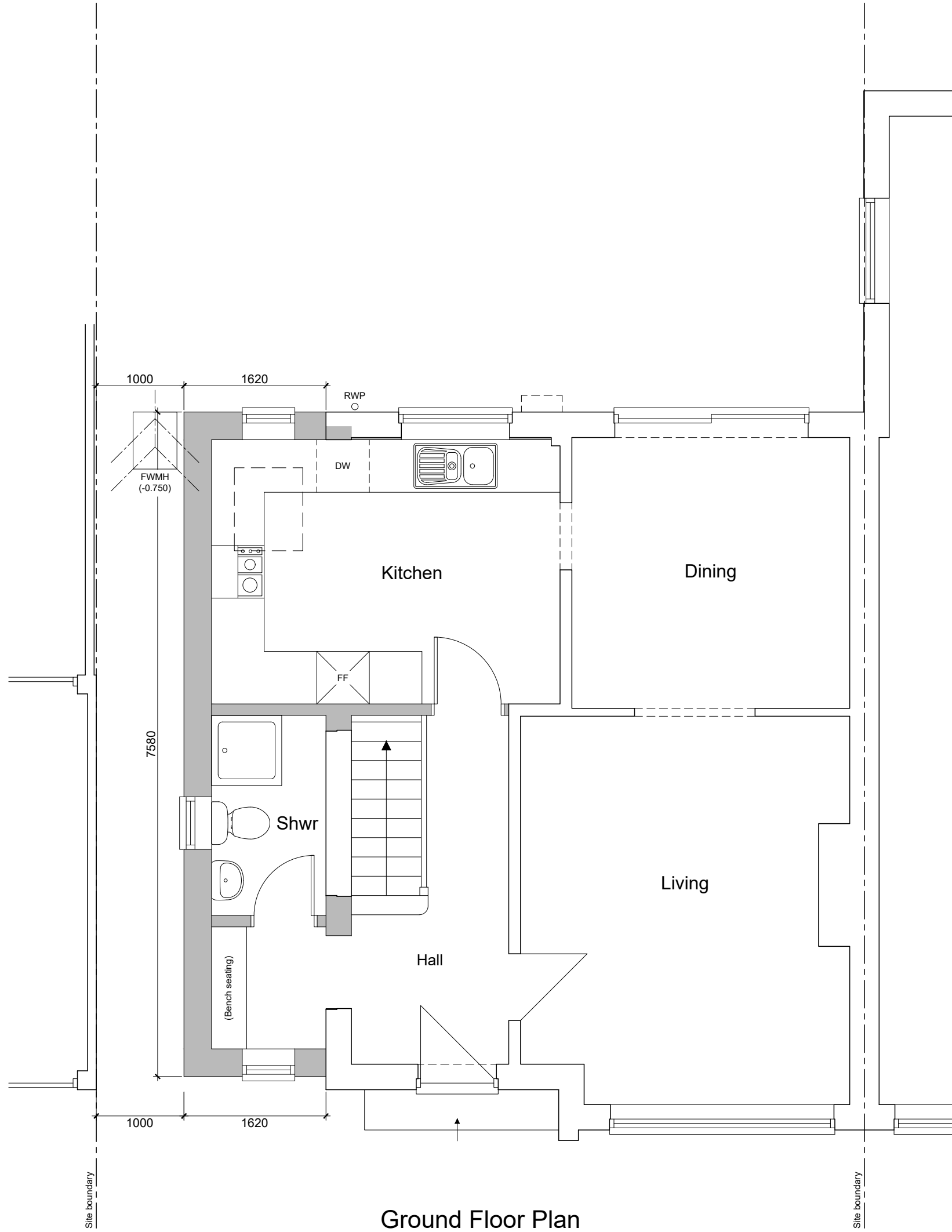

Ground Floor Plan

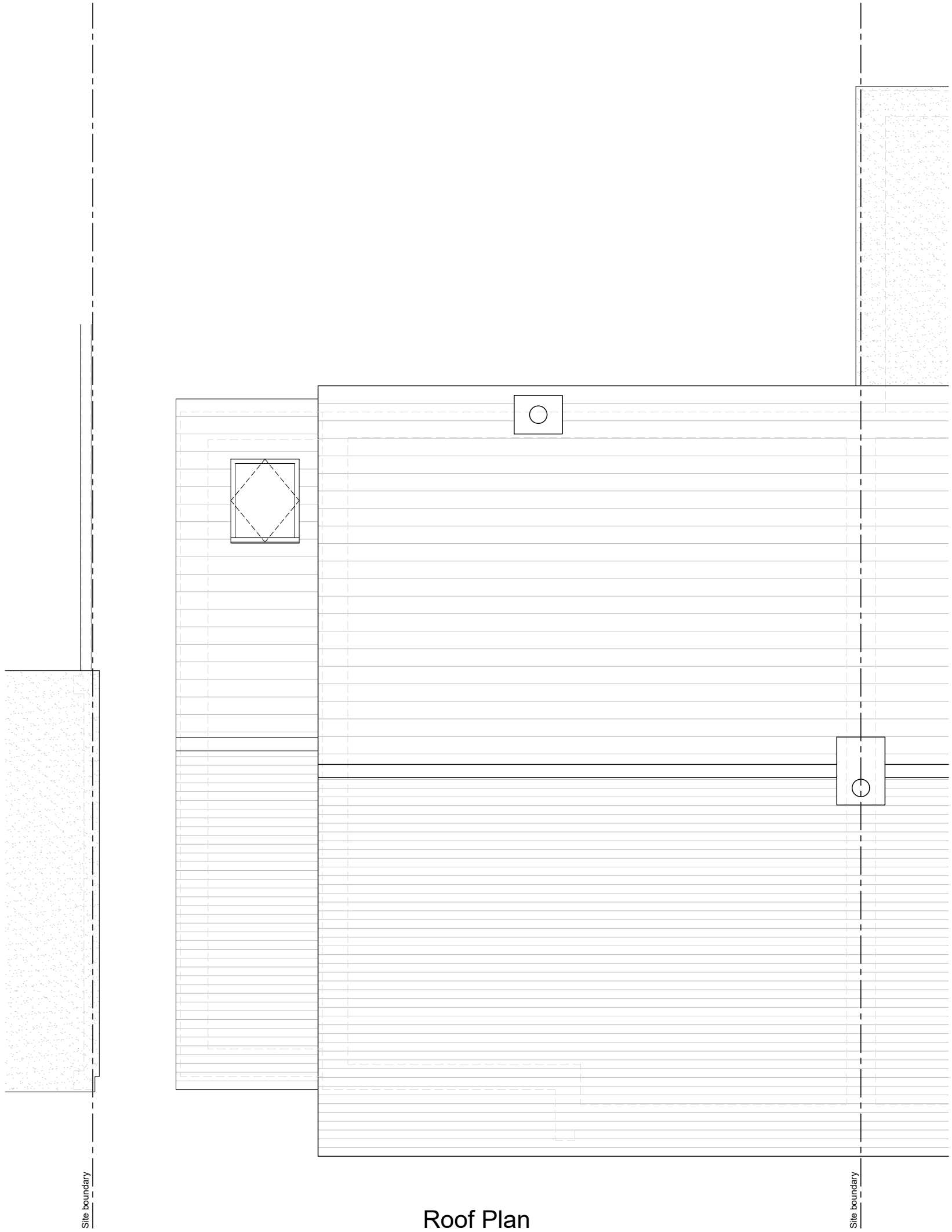

Roof Plan

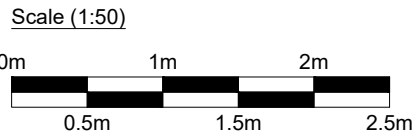

**DOHarchitecture**

07709-494658  
info@doharchitecture.co.uk  
www.doharchitecture.co.uk

Basepoint Business Centre, 377-399 London Road, Camberley, Surrey. GU15 3HL.

**Client**

Ms Knox

**Project**

137 Haddon Drive  
Woodley, Reading  
Berkshire. RG5 4LZ

**Drawing Title**

Proposed Plans

Date	Drawn	Scale
January 2026	DH	1:50 @ A1

Drawing No.	Rev.
2025/133/P01	

☐ Feasibility ☒ Planning ☐ Building Regulations