

Notes

This drawing may not be reproduced in any part or form without the written consent of DOHarchitecture.

This drawing is to be read in conjunction with the other drawing(s) and specification(s).

Do not scale from this drawing, except for Planning purposes.

All dimensions are to be checked on site.

Element	Material
Walls	Facing brickwork to match existing
Roofs	Tiles to match existing
Windows	uPVC to match existing



Front (East) Elevation

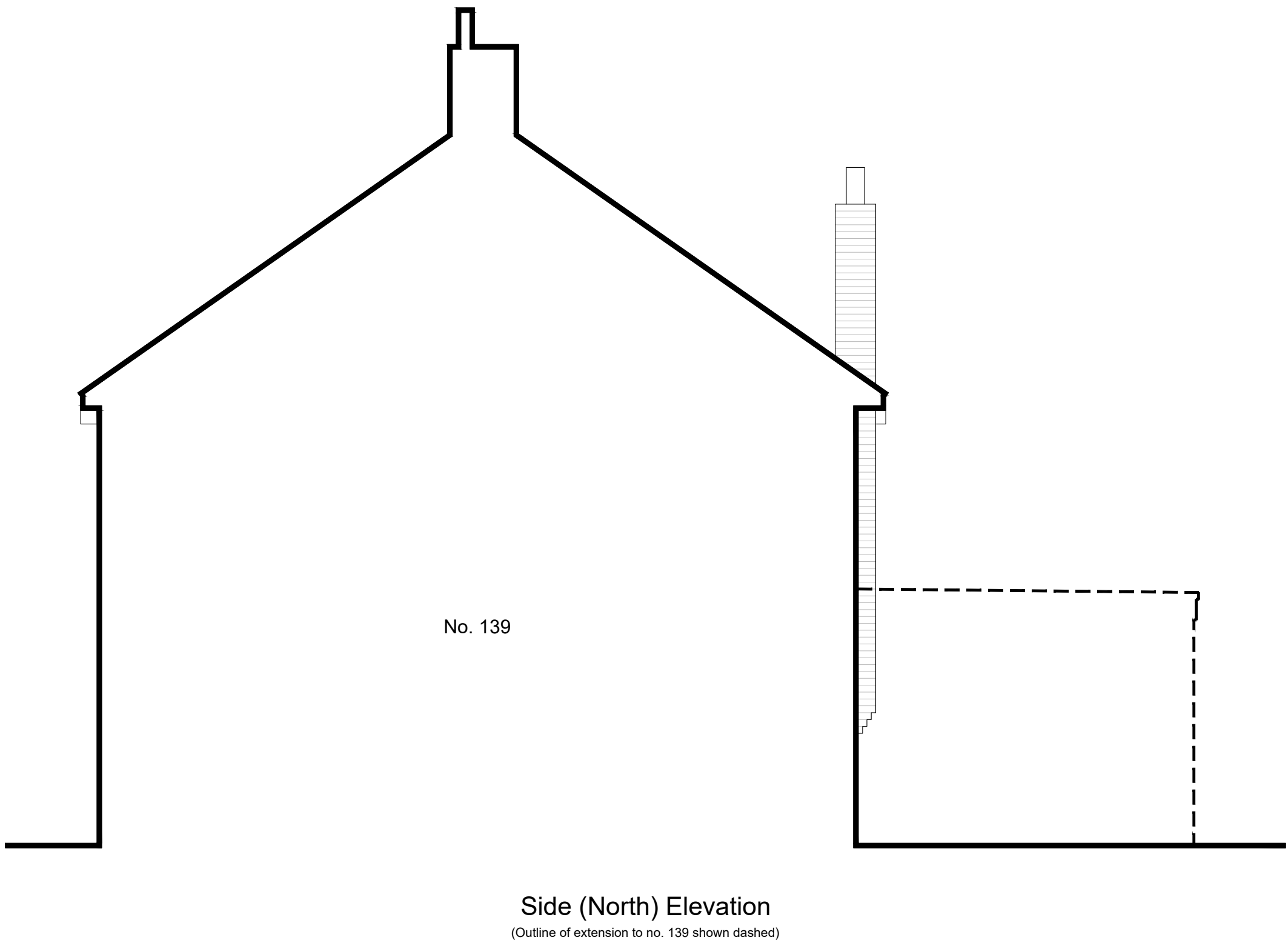

Side (North) Elevation

(Outline of extension to no. 139 shown dashed)



Rear (West) Elevation

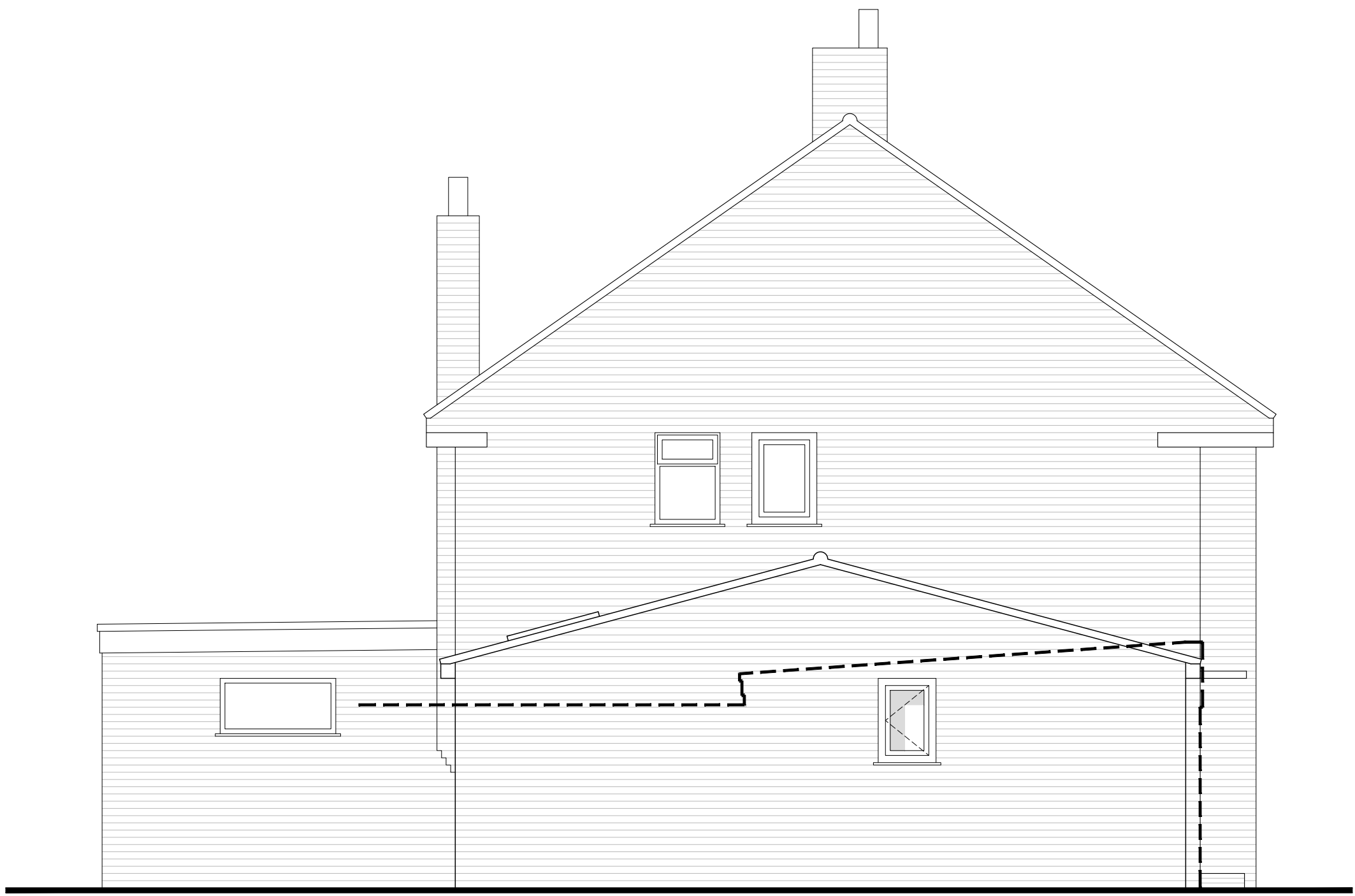

Side (South) Elevation

(Outline of Garage to no. 135 and boundary wall shown dashed)

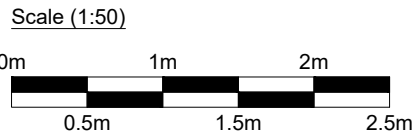

DOHarchitecture

07709-494658

info@doharchitecture.co.uk

www.doharchitecture.co.uk

Basepoint Business Centre, 377-399 London Road, Camberley, Surrey. GU15 3HL

Client

Ms Knox

Project

137 Haddon Drive
Woodley, Reading
Berkshire. RG5 4LZ

Drawing Title

Proposed Elevations

Date	Drawn	Scale
January 2026	DH	1:50 @ A1
Drawing No.		Rev.
2025/133/P02		
<input type="checkbox"/> Feasibility	<input checked="" type="checkbox"/> Planning	<input type="checkbox"/> Building Regulations