

No.	Revision	Date
-	-	-

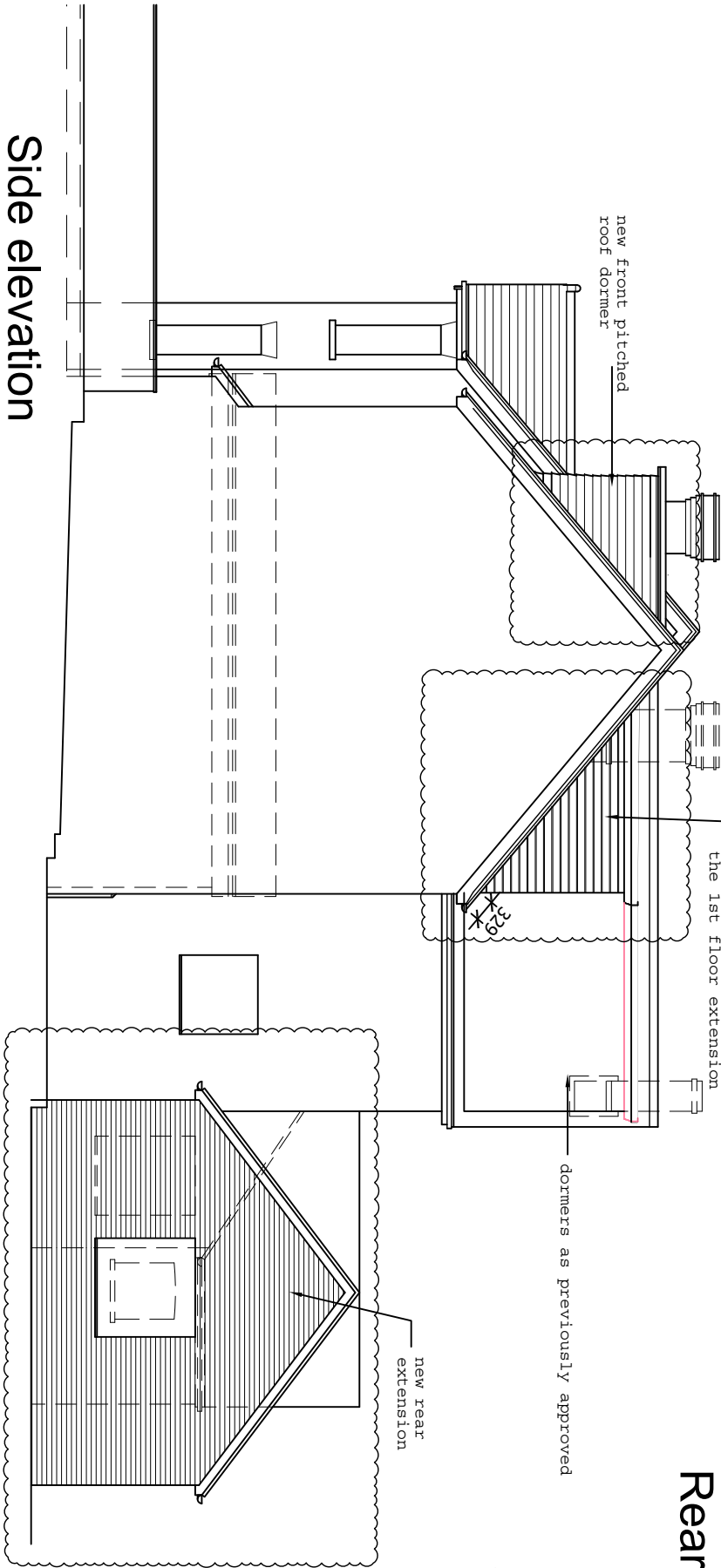
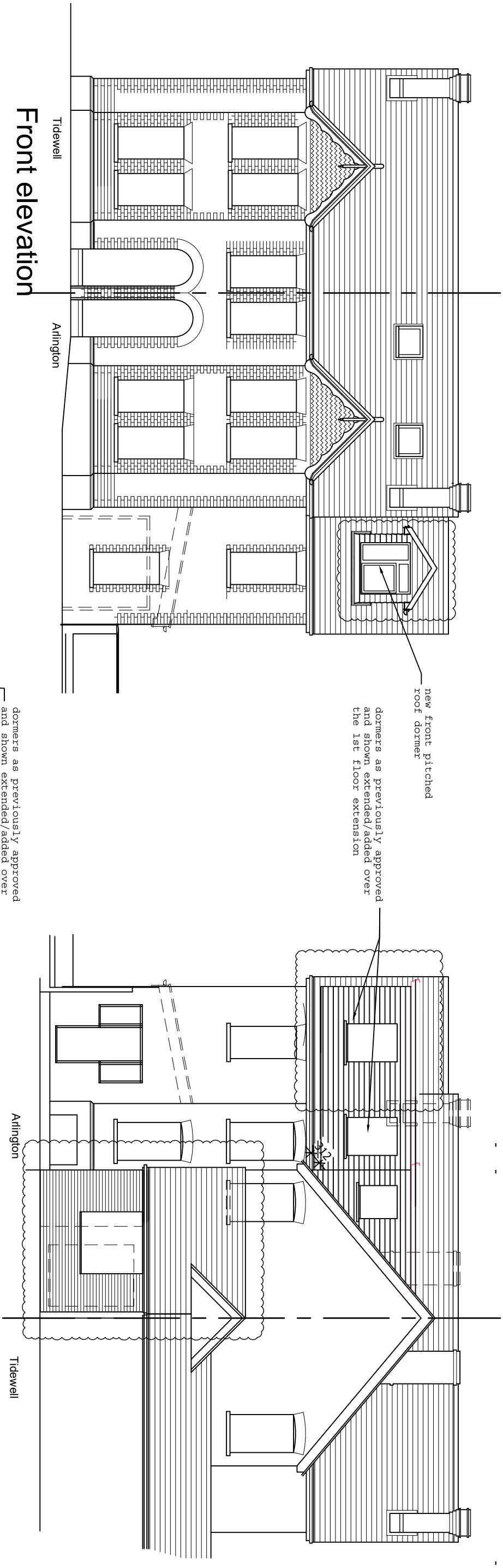

**DRAWING SHOWING AMENDED  
PROPOSALS AND THOSE AS APPROVED  
UNDER EXTANT PERMISSIONS CLP  
PLANNING REF 242472  
DATED 18/10/2024 & HOUSEHOLDER  
APPLICATION REFERENCE 250020**

**PROPOSED ELEVATIONS**

Proposed amended scheme for the addition of part side and part rear extensions to existing single storey rear element of the house, following previous approvals and extant permissions, and addition of pitched roof front dormer and widening of rear flat roof dormer to extend over the garage extension  
at "Arlington", Spencers Wood READING. RG7 1AE  
for Mr Miah

Scale: 1/100  
Date: March 2024

Arlington:102 Rev -

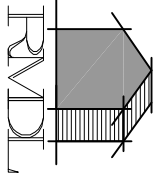

**RAMMURTI DESIGN LTD**  
ARCHITECTURAL & PLANNING SERVICES  
268 TILGHURST ROAD, READING RG30 2NE  
TEL/FAX: 01189510628 MOB: 07799883574

