DATE: 11 October 2011

SCANNING INFORMATION SHEET

APPROVED PLANS – STREET SCENES

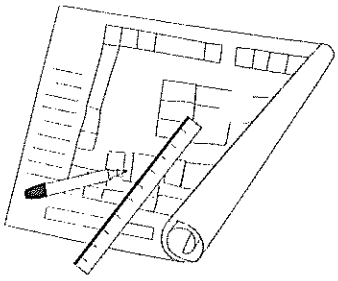

Application number: **RM/2002/6040**

Applicant name: Crest Nicholson Residential (S) Ltd

Site address: Land At Junction Of Church Lane/, Hollow Lane, Shinfield, Reading.

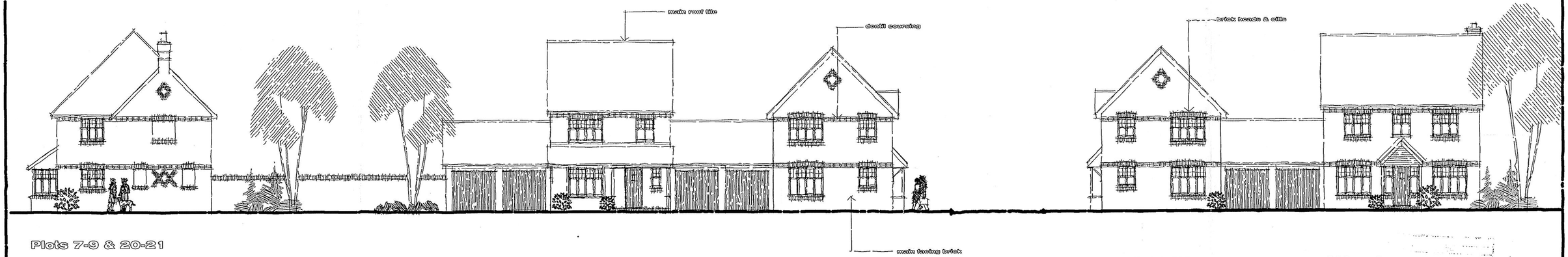

Plots 7-9 & 20-21

Gatehouse | Mayfield | Mayfield (W) | Mayfield (W) | Chievely

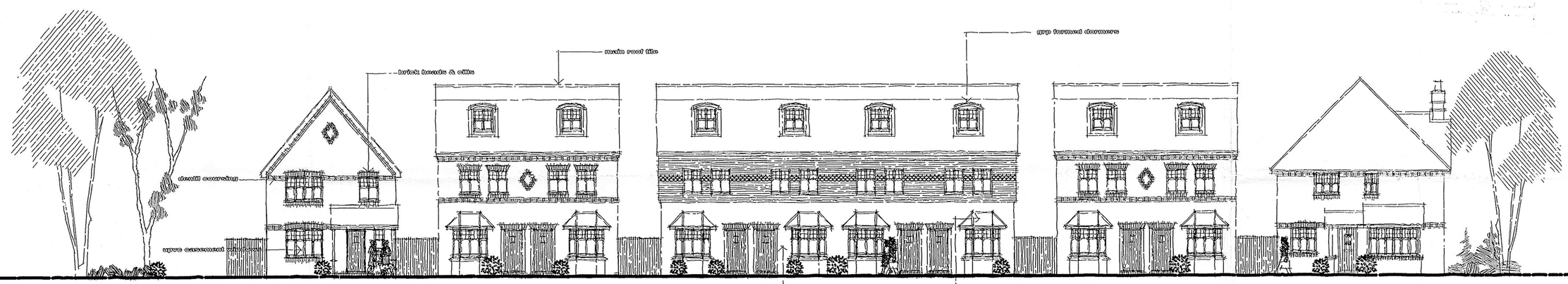

Plots 6-7 & 12-19

Mayfield (G) | Runfold | Runfold | Runfold | Gatehouse



Plots 1-5

Gatehouse | Chievely | Mayfield (G) | Runfold | Shinfield

DO NOT SCALE

½mm 10 20mm 30 40 50 60 70 80 90 100 110 120 130 140 150

ORIGINAL SIZE OF DRAWING A1

APPROVED

03 JUL 2002

DC/RES TO

REV	DATE		
C	24.06.02	PLANNERS CONSULTATION COMMENTS INCORPORATED	MAH
B	13.06.02	MINOR AMENDMENT TO ROOF STYLE	LAC
A	09.05.02	PLANNERS CONSULTATION COMMENTS INCORPORATED	LAC

CLIENT: Crest NICHOLSON

SITE: HOLLOW LANE / CHURCH LANE SHINEFIELD BERKSHIRE

DRAWING TITLE: STREET SCENES SHEET 1 of 3

DRAWING NO: 59-907-005 REVISION: C

DATE: FEB '02 SCALE: 1:100 DRAWN: SCA

Simon Cooper ASSOCIATES LIMITED
ARCHITECTURAL CONSULTANTS
THE POST HOUSE, KENNEL LANE, WINDLESHAM, SURREY GU20 6AA.
TELEPHONE: 01276 451018 FAX: 01276 451184
E MAIL: sca@simoncooper.net