FULL SWING KIT

UNLOCK YOUR GAME

FULLSWINGGOLF.COM

TESTED & TRUSTED BY TIGER,
MADE FOR EVERYONE.

THE MOST POWERFUL LAUNCH MONITOR EXPERIENCE

OLED SCREEN
The First Full-Color Customizable Display

HIGH-RES CAMERA
4K Camera, 1080p Output

LED INDICATOR
Shows You When KIT's Ready & Measuring

5D MICRO DOPPLER RADAR
Patented Higher Resolution at Further Distances

MUTLI CORE PROCESSOR
Featuring Neural Network Processing

4K CAMERA, 1080P OUTPUT

Review, Save & Share Videao of Your Swing

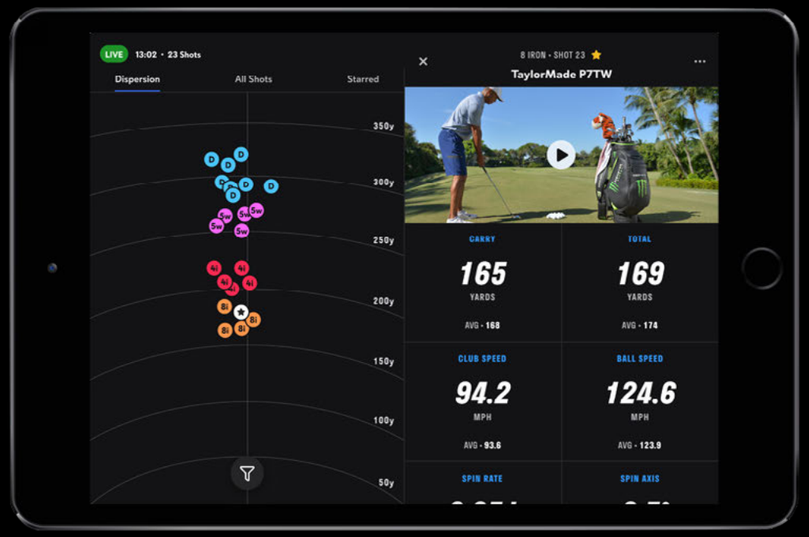

ABSOLUTE ACCURACY

16 Points of Club & Ball Data Included

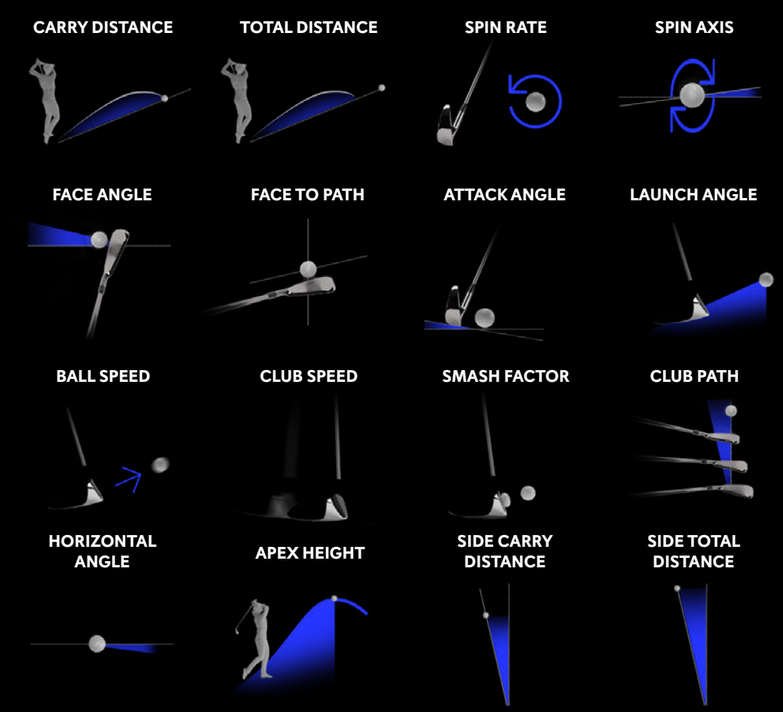

THE MOST CONNECTED APP EXPERIENCE IN GOLF

Meet The First App Truly Designed for Golfers

CUSTOMIZE

Select what data points matter to you and arrange them across all your devices.

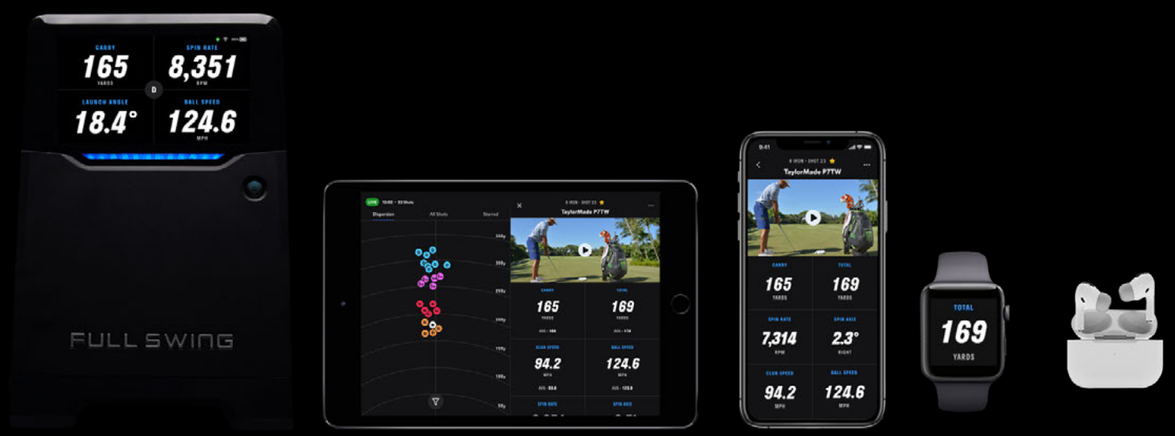

REVIEW

Look at dispersion charts, averages, trends and see improvement over time.

SHARE

Send video to your instructor for remote lessons or share your best swing on your social media.

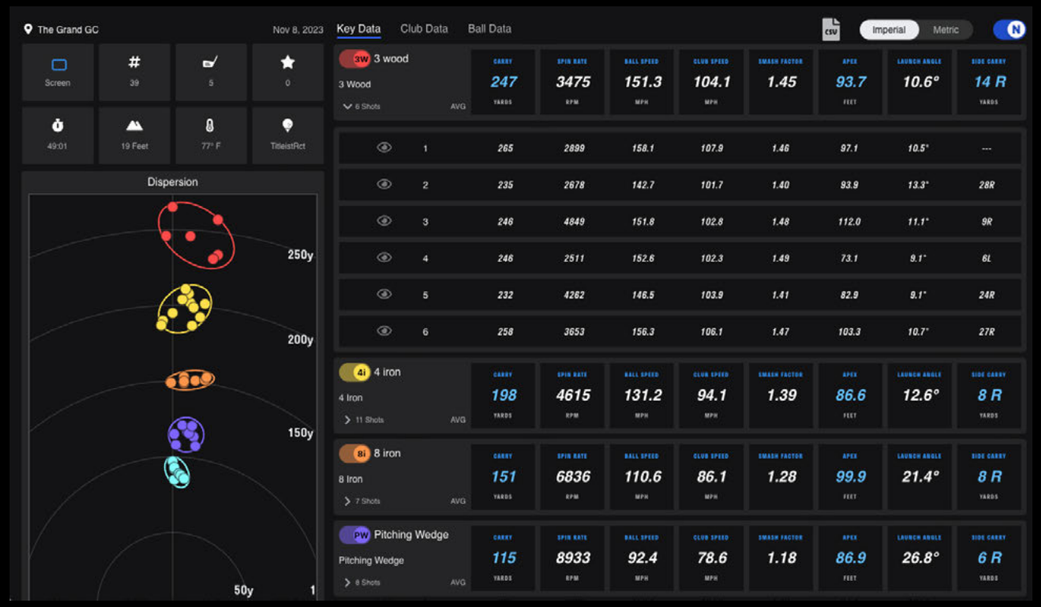

Name your session and share your shot by shot data, averages and dispersion chart to your instructor or save to your PC with a unique weblink and exportable CSV chart for deeper analysis.

FREE VS PREMIUM

Use our free app to learn about your game,
upgrade to our premium app to see everything.

WHAT'S INCLUDED

	FREE	PREMIUM
Unlimited Live Session Data & Video	●	●
Custom Data Views, Audio Playback of Data iPhone, iPad, Apple Watch Pairing	●	●
Data Sync Across Devices	●	●
Live Video Session Sharing	●	●
Custom Bag & Club Management	●	●
Unlimited Video Storage	—	●
Historical Session Archive	—	●
Historical Stats Visualization	—	●
Historical Club Averages	—	●
Historical Session Analysis	—	●
Session Sharing	—	●

FINANCING AVAILABLE

Affirm Financing for as low as $185/month, you can get the same launch monitor designed for and tested by the best in the game.

affirm

COMPACT AND PACKABLE

PORTABLE – DURABLE – RELIABLE

EVERYTHING YOU NEED TO UNLOCK YOUR GAME

NO EXTRA ACCESSORIES FEES HERE,
IT'S ALL INCLUDED:

– FULL SWING KIT LAUNCH MONITOR – CHARGING BLOCK
– USB-C CHARGING CABLE – PROTECTIVE TRAVEL CASE

FULL SWING KIT STUDIO

The all-in-one solution for golfers looking to build a space to practice & play the most dynamic experience in golf.

We have created a more affordable and space-friendly option using the most innovative launch monitor in golf with a variety of set-up configurations that gives you the perfect way to work on your game or get your friends together experience virtual golf like never before.

POWER YOUR PRACTICE & GAMEPLAY WITH FULL SWING KIT

5D-AI Machine Learning Radar with the most advanced digitally processed data means that you can trust your 16 points of club & ball data so that you can see your game improve.

FULL SWING GOLF | KIT
SOFTWARE

CHANGE HOW YOU PRACTICE AND PLAY INDOORS

15 iconic courses and a driving range are available with our PC packages.

Muirfield Village Golf Club · Bluejack National · The Farms · Quivira Los Cabos · TPC River Highlands · TPC Louisiana · Spyglass Hill Golf Course Pebble Beach · Great Northern · Torrey Pines · TPC Craig Ranch · Wade Hampton · TPC Boston · TPC San Antonio · Payne's Valley · TPC Deere Run

FULL SWING KIT STUDIO PACKAGES

We have created a more affordable and space-friendly option using the most innovative launch monitor in golf with a variety of set-up configurations that gives you the perfect way to work on your game or get your friends together experience virtual golf like never before.

SCREEN AND PROJECTOR STUDIO ENCLOSURES

Get everything you need to be able to set up your own indoor golf studio to see your shots enter the virtual world on the screen in front of you, powered by the most innovative launch monitor on the market, the Full Swing KIT. With this package, you'll get a durable screen enclosure with side barriers, turf landing pads & mats, premium projector and Full Swing KIT.

FULL SWING KIT STUDIO 12' SCREEN PACKAGE

Enclosure Dimensions: 9'4" Height x 12'2" Width

Recommended Space Dimensions: Minimum of a 10' ceiling, 14' width, 18' length.

FULL SWING KIT STUDIO 12' SCREEN PACKAGE WITH PC

Enclosure Dimensions: 9'4" Height x 12'2" Width

Recommended Space Dimensions: Minimum of a 10' ceiling, 14' width, 18' length.

SCREEN AND PROJECTOR STUDIO ENCLOSURES

With our PC Package, get a Premium Touchscreen Gaming Laptop that enables you to play Full Swing GOLF for KIT Software that gives you the best virtual gameplay experience possible with a launch monitor.

FULL SWING KIT STUDIO 10’ SCREEN PACKAGE

Enclosure Dimensions: 8’4” Height x 10’10” Width

Recommended Space Dimensions: Minimum of a 9’ ceiling, 12’ width, 18’ length.

FULL SWING KIT STUDIO 10’ SCREEN PACKAGE WITH PC

Enclosure Dimensions: 8’4” Height x 10’10” Width

Recommended Space Dimensions: Minimum of a 9’ ceiling, 12’ width, 18’ length.

NET STUDIO ENCLOSURES

Set up your net (with side barriers included) in minutes and roll out the included 10’ turf hitting mat roll to hit start shots into a durable net that can handle golf ball speeds of up to 250 MPH and automatically returns the golf balls back to the golfer.

FULL SWING KIT STUDIO NET PACKAGE

Net Dimensions:
7’6” Height x 8’ Width
x 3’6” Depth

Recommended Space Dimensions: Minimum of a 9’ high ceiling, 9’ width, 20’ length.

FULL SWING KIT STUDIO NET PACKAGE WITH PC

Net Dimensions: 7’6” Height x 8’ Width x 3’6” Depth

Recommended Space Dimensions: Minimum of a 9’ high ceiling, 9’ width, 20’ length.

FREE VIRTUAL GAMEPLAY OPTION INCLUDED WITH EVERY PURCHASE

All You Need is Your KIT, an iPhone or iPad and we'll give you the e6 Connect Perpetual Package with 5 courses and 15 practice areas to see your ball flight in the virtual world.

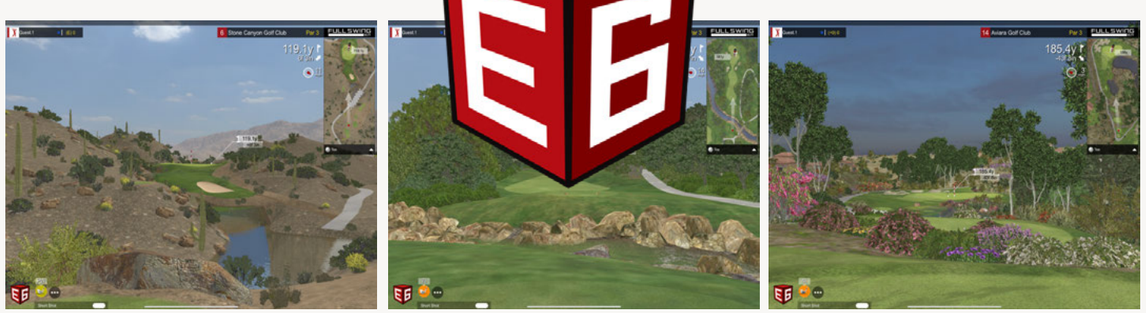

FREE INCLUDED FULL SWING APP SOFTWARE

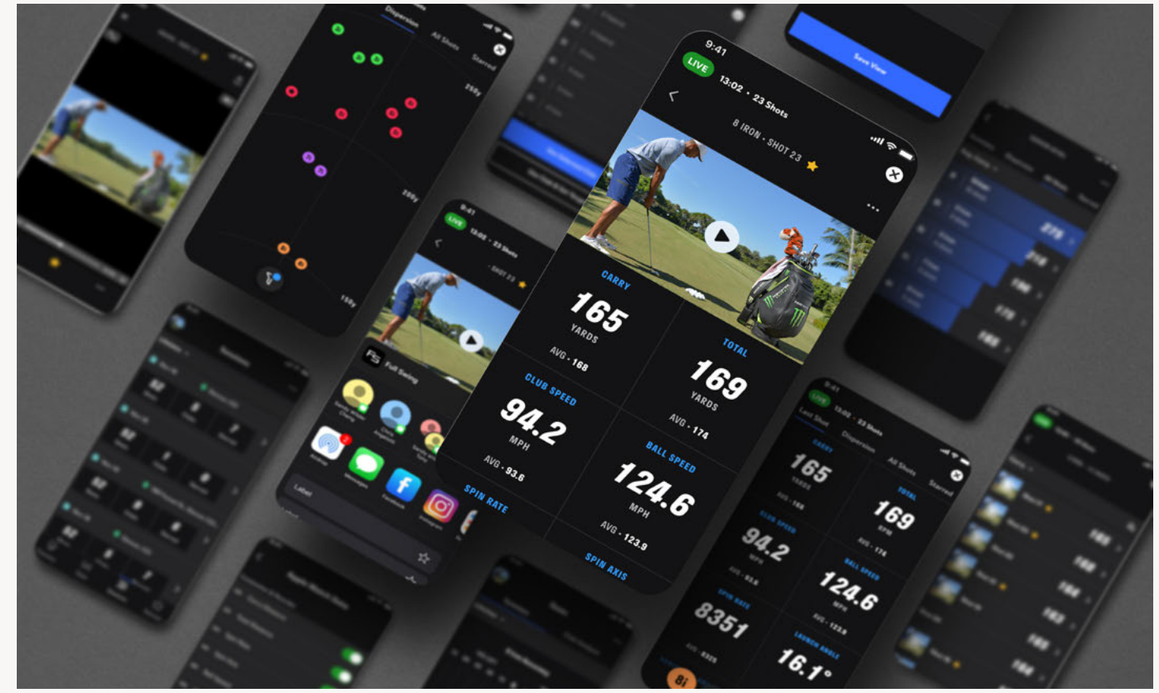

The most user-friendly app in golf is ready to head from the range to the course to your studio to give you the feedback and video replay capabilities you've been looking for to have a Tour-level practice.

INSTRUCTORS LOOKING TO TAKE YOUR RANGE TO TOUR-LEVEL?

Full Swing KIT is the ultimate amenity can transform your range into a destination thanks to its easy to set up and even easier to use free included app.

Reach out to our team at KIT.Sales@Fullswinggolf.com and ask about our special PGA Professional and Golf Industry pricing.

"I ASKED FULL SWING TO MAKE A LAUNCH MONITOR THAT I COULD TRUST EVERY SHOT AND THEY DELIVERED MORE THAN I EVER COULD HAVE EXPECTED."

– TIGER WOODS

PROTOTYPE TESTING IMAGE

FULL SWING

FULLSWINGGOLF.COM

FULLSWINGSIMULATORS

1905 ASTON AVE
CARLSBAD, CA 92008 USA
+1 800.798.9094