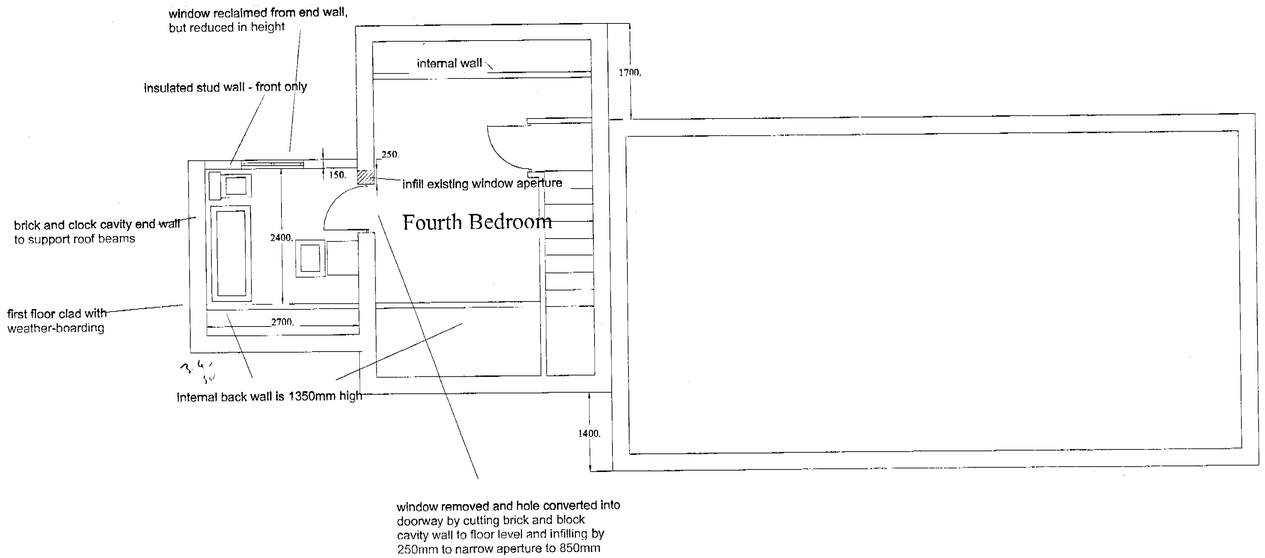

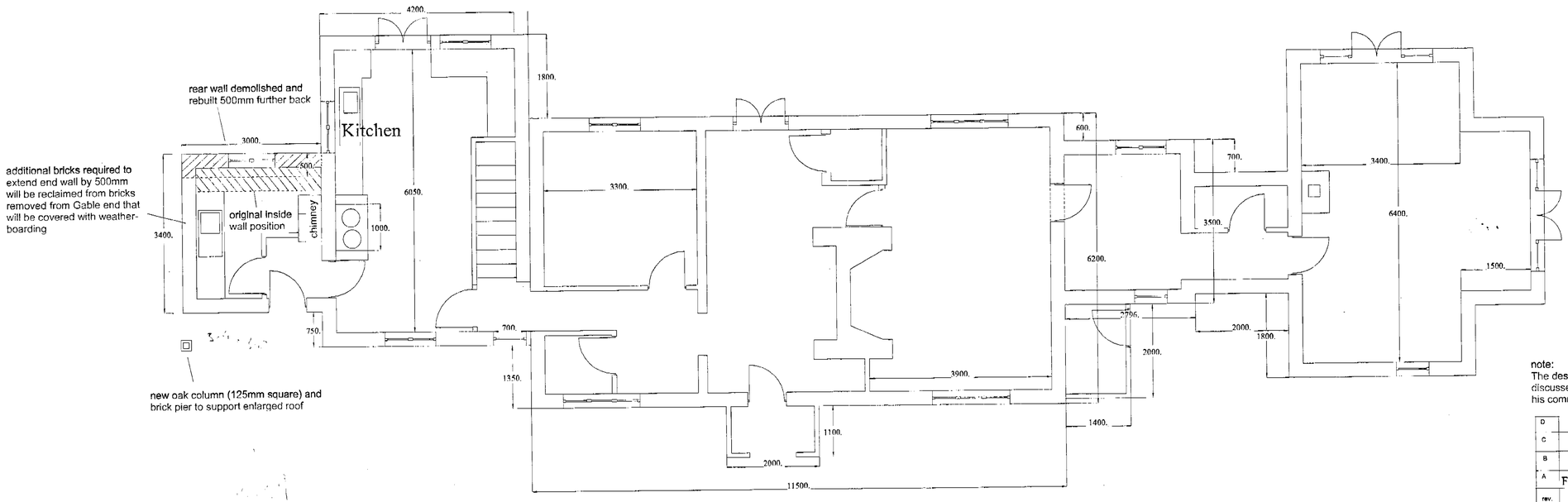

DELEGATED
22.MAR2002 6207

note:
The design of the proposed alterations have been discussed with WDC Conservation Architect and his comments and suggestions incorporated.

rev.	description	date	drn.	chd
D				
C				
B				
A	First Issue	11/3/02	KA	

Keith Attfield
The Old Cottage, Sandford, Reading, RG5 4TD
tel/fax: 0118 934 0848 email: keith@oldcottage.co.uk

circulation status:
If this box is empty, or not signed nor dated, information in drawing should be ignored

project:
Proposed New Bathroom Above Existing Utility Room at Old Cottage, Sandford

title:
Plan Views

master size	scale:	drawing no.:	revision
A1	1:50	2002/4	A

LD 18/9/02



6207

DELEGATED

note:
This "as-built" drawing is based on the drawing for which Listed Building Consent was gained. Roof construction detail has been removed from this drawing.

rev.	description	date	drn.	chkd.
D				
C				
B				
A	First Issue	10/3/2002	kca	

Keith Attfield
The Old Cottage, Sandford, Reading, RG5 4TD
tel/fax: 0118 934 0848 email: keith@oldcottage.co.uk

circulation status:
If this box is empty, or not signed nor dated, information in drawing should be ignored

project:
Existing Old Cottage
Sandford

title:
Front, Rear and
Side Elevations

master size:	scale:	drawing no.:	revision
A1	1:50	2002/1	A

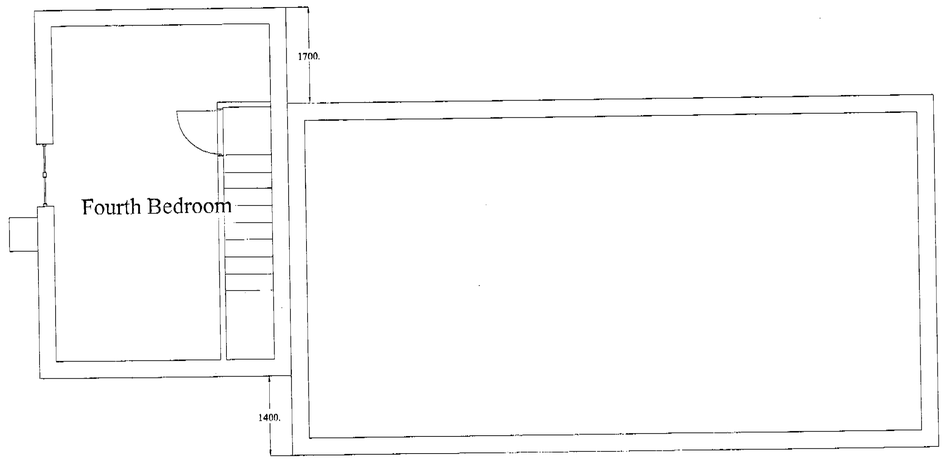

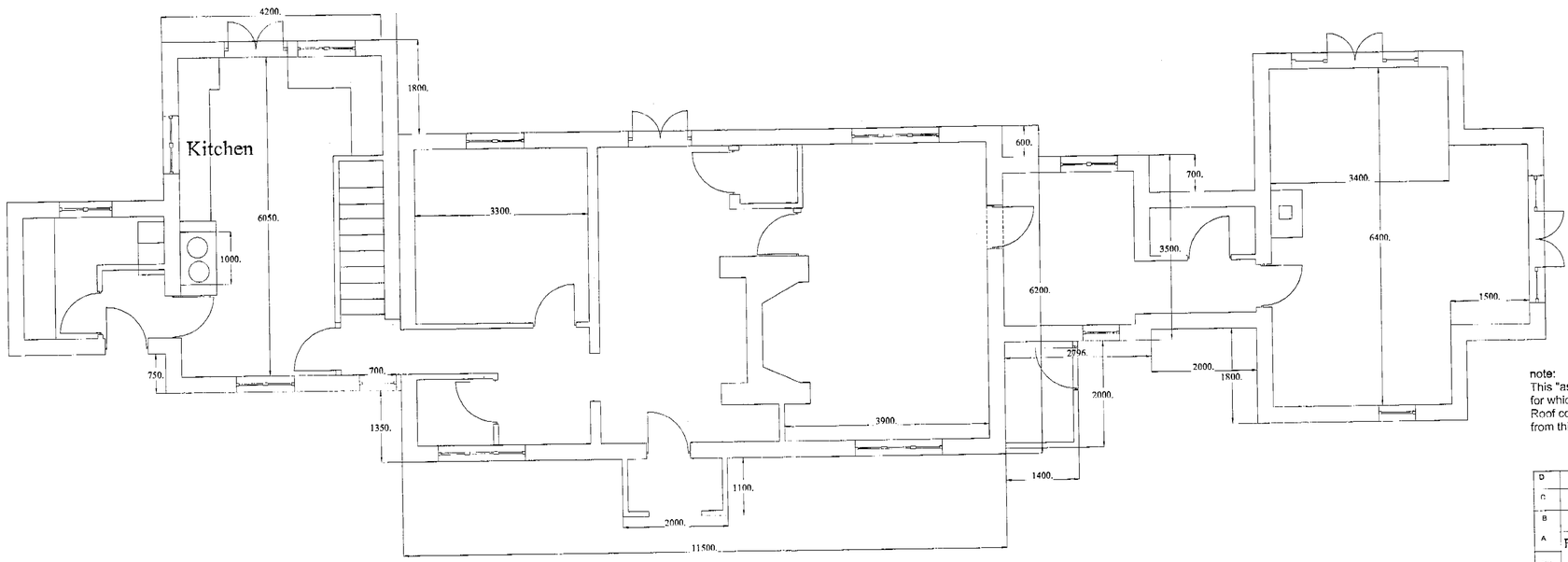

DELEGATED

22.MAR2002* 6207

note:
This "as-built" drawing is based on the drawing for which Listed Building Consent was gained. Roof construction detail has been removed from this drawing.

rev.	description	date	drn.	chkd.
D				
C				
B				
A	First Issue		kca	10/2/2002

Keith Attfield
The Old Cottage, Sandford, Reading, RG5 4TD
tel/fax: 0118 934 0848 email: keith@oldcottage.co.uk

circulation status:
if this box is empty, or not signed nor dated, information in drawing should be ignored

project:
Existing Old Cottage
Sandford

title:
Plan Views

master size	scale:	drawing no.:	revision
A1	1:50	2002/2	A