

EXISTING FRONT ELEVATION

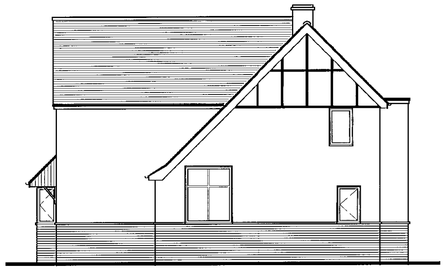

EXISTING DRIVE SIDE ELEVATION



PROPOSED FRONT ELEVATION



PROPOSED PROPOSED DRIVE SIDE ELEVATION

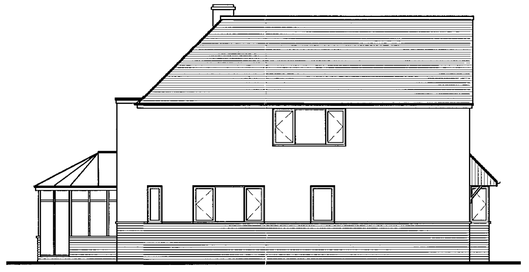

PROPOSED SIDE ELEVATION



PROPOSED REAR ELEVATION



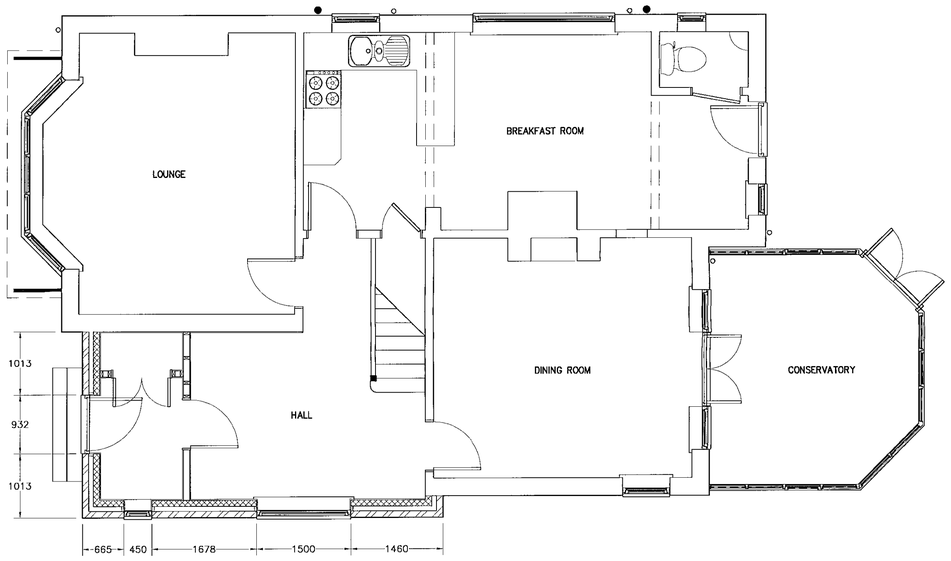

PROPOSED GROUND FLOOR PLAN

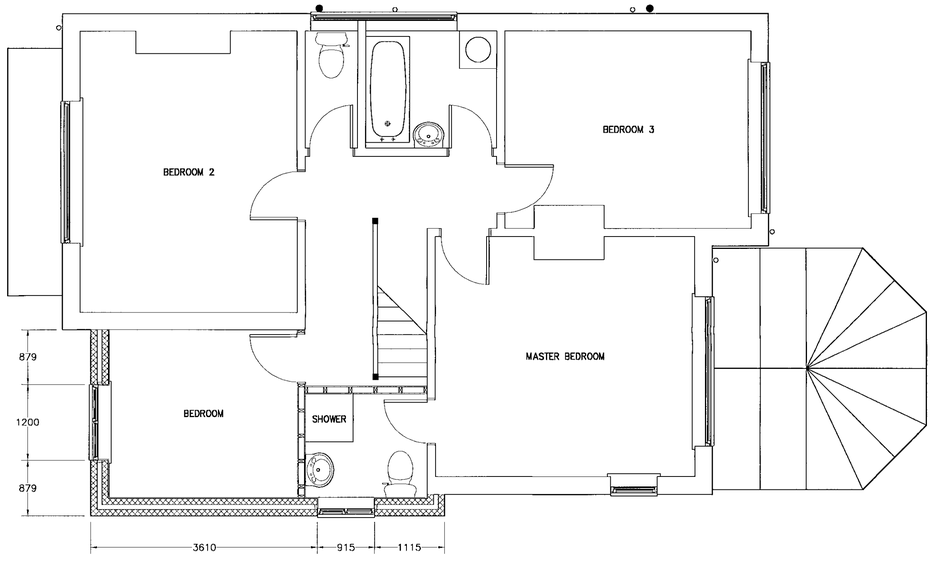

PROPOSED FIRST FLOOR PLAN

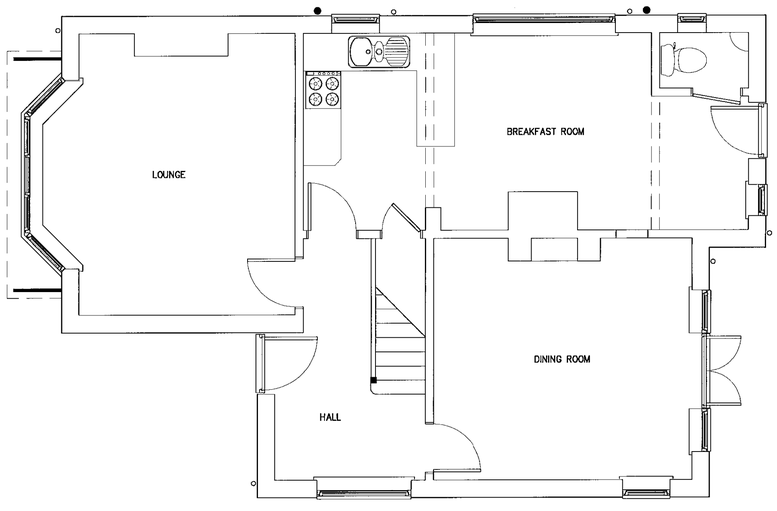

EXISTING GROUND FLOOR PLAN

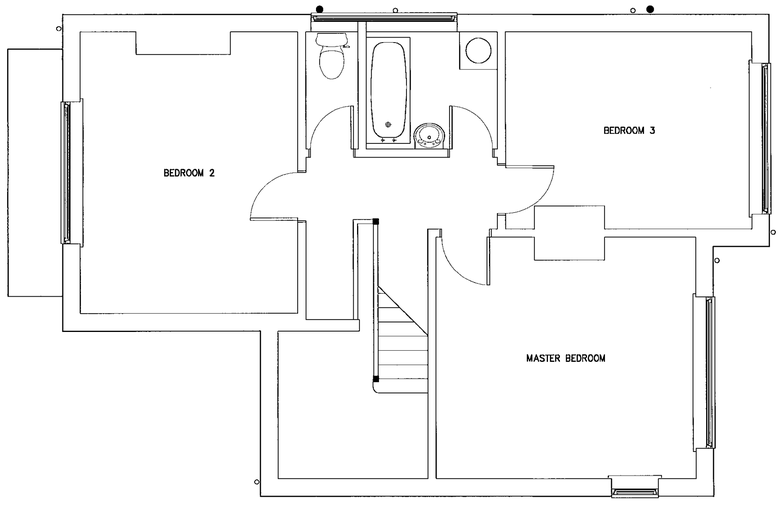

EXISTING FIRST FLOOR PLAN

APPROVED

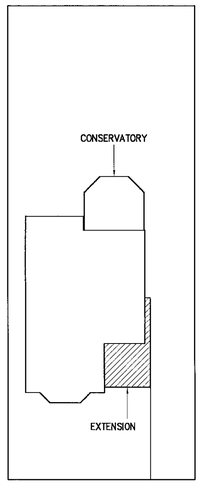

30.MAY2000 10 STURGESS ROAD

BLOCK PLAN

Drawing Status
PLANNING

Woods
Design · Construction · Management
Ian Richard Woods
111 Grange Road Guildford
Surrey GU2 6QD
Telephone 01483 503395

Project
Two storey extension
10 Sturgess Road
Wokingham
Mr and Mrs Humphreys

Drawing Title
Existing & Proposed Elevations
Existing & Proposed Floor plans
Block plan

Scale 1:50, 1:100 & 1:200

Drawn IW/CAD | Date APR 2000

Drawing No JSH-01 | Rev –