2714

REVISED PLAN

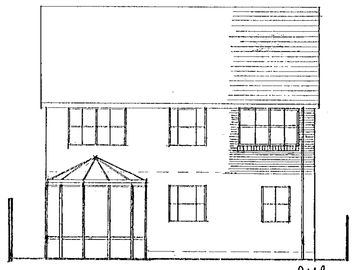

REAR ELEVATION

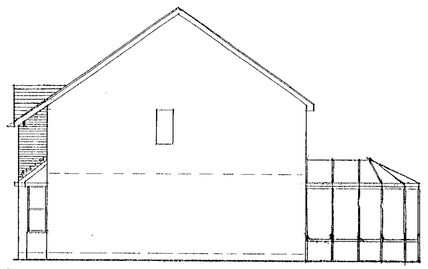

SIDE ELEVATION

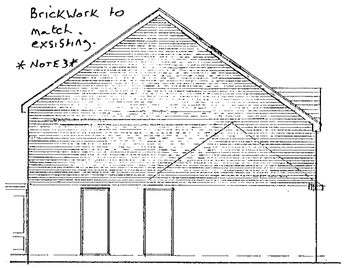

SIDE ELEVATION



FRONT ELEVATION

APPROVED

Karen and Paul Hunt,
187 Hurricane Way,
Woodley.
Tel: 0118-9697154

Proposed first floor extension (oct '00)

Scale - 1:100 1:50

NOTES

1. Remove the partition between exsisting Bedroom 2 and 3. Also infill the doorway to exsisting Bedroom 2, to then create a new and larger Bedroom 2.

2. Roof tiles - Groveburry farmhouse red to match the exsisting tiles.

3. Brickwork - Monet red multi to match exsisting bricks (Feature brick Gainsborough buff).

APPROVED

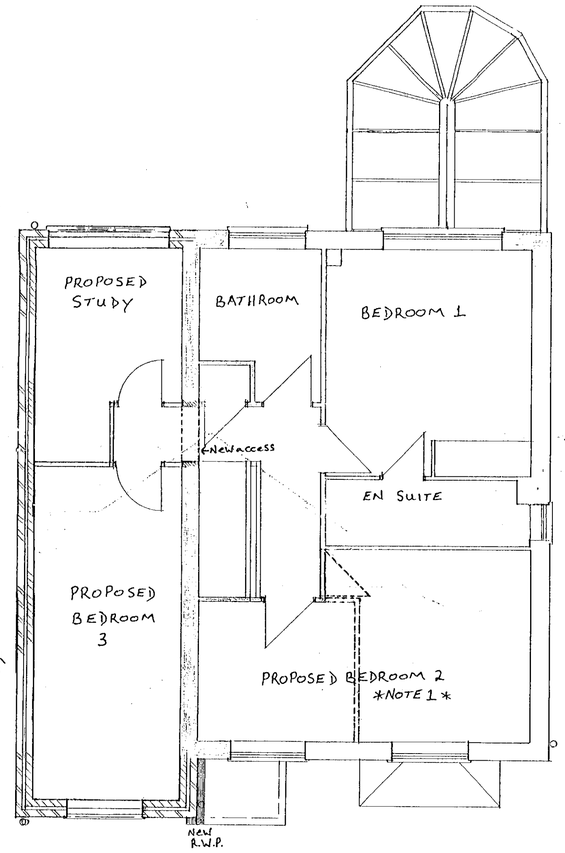

FIRST FLOOR.

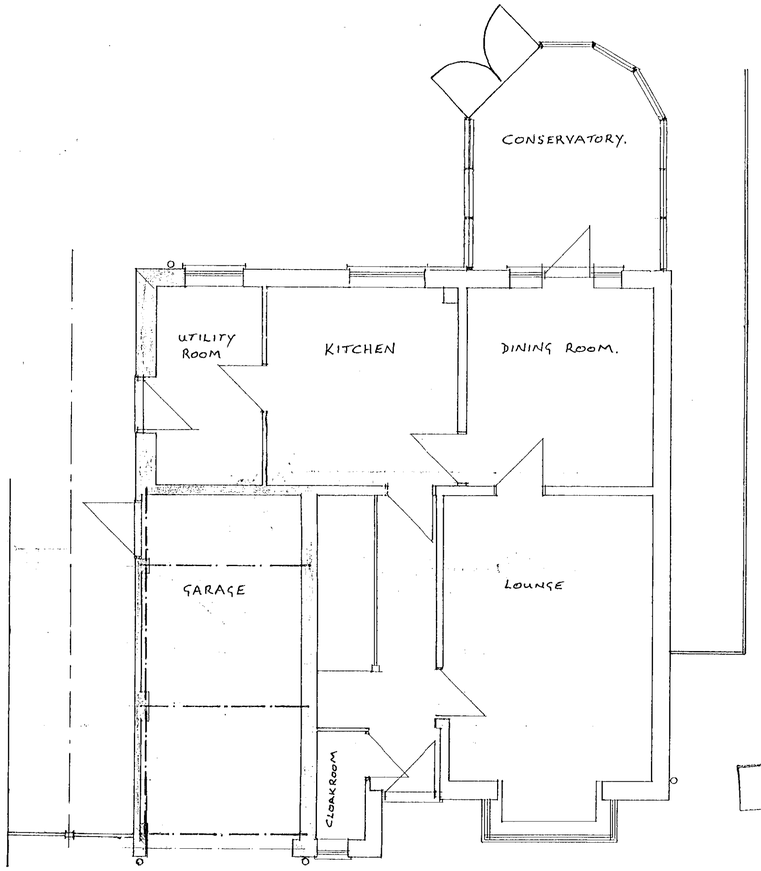

GROUND FLOOR.

APPROVED

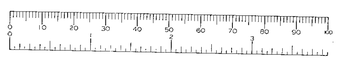

2/11/01

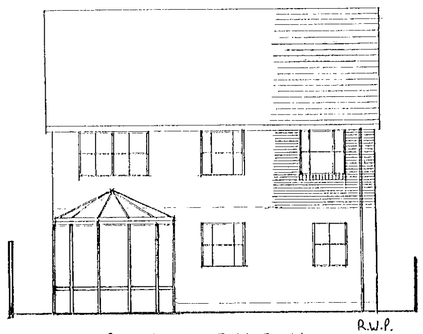

REAR ELEVATION

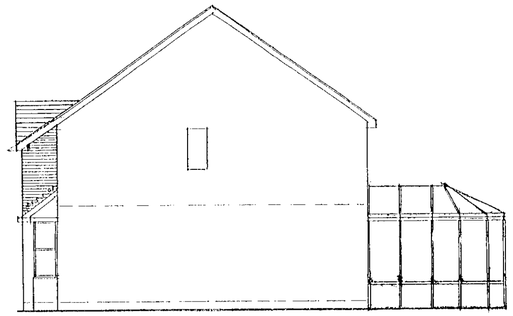

SIDE ELEVATION

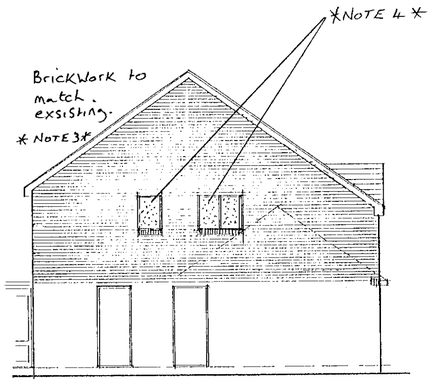

SIDE ELEVATION

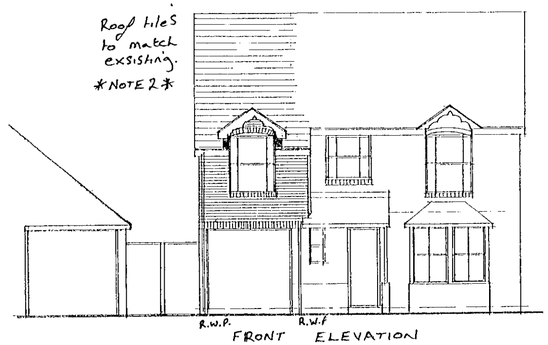

FRONT ELEVATION

Karen and Paul Hunt,
187 Hurricane Way,
Woodley.
Tel: 0118-9697154

Proposed first floor extension (oct '00)

Scale – 1:100 1:50

NOTES

1. Remove the partition between exsisting Bedroom 2 and 3. Also infill the doorway to exsisting Bedroom 2, to then create a new and larger Bedroom 2.

2. Roof tiles - Groverbury farmhouse red to match the exsisting tiles.

3. Brickwork – Monet red multi to match exsisting bricks (Feature brick Gainsborough buff).

4. Side elevation windows to be fitted with obscure glass.

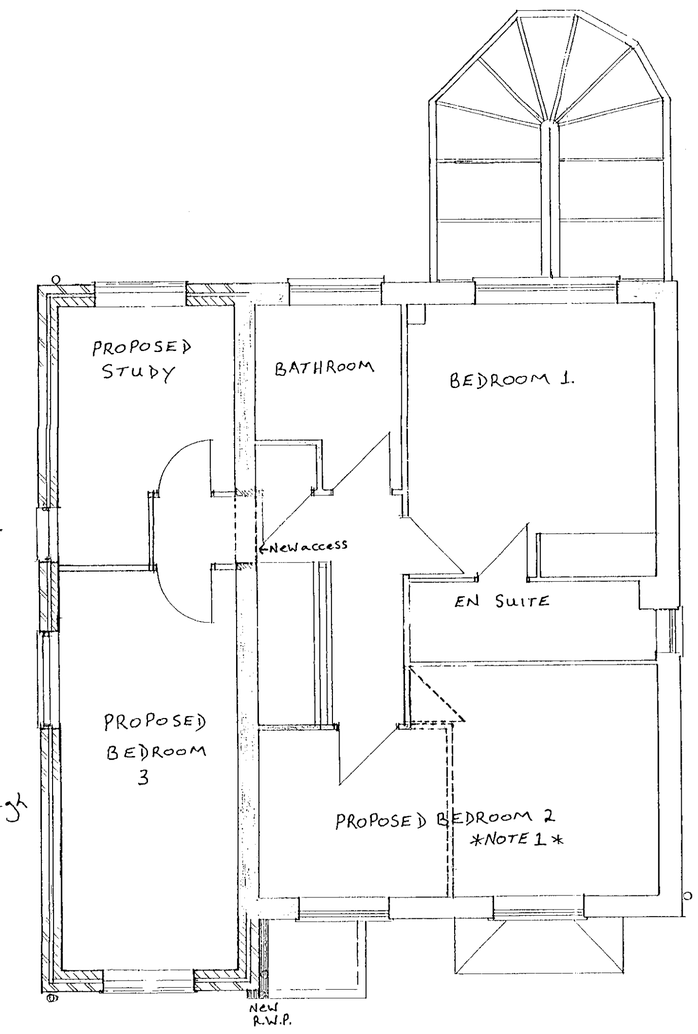

FIRST FLOOR.

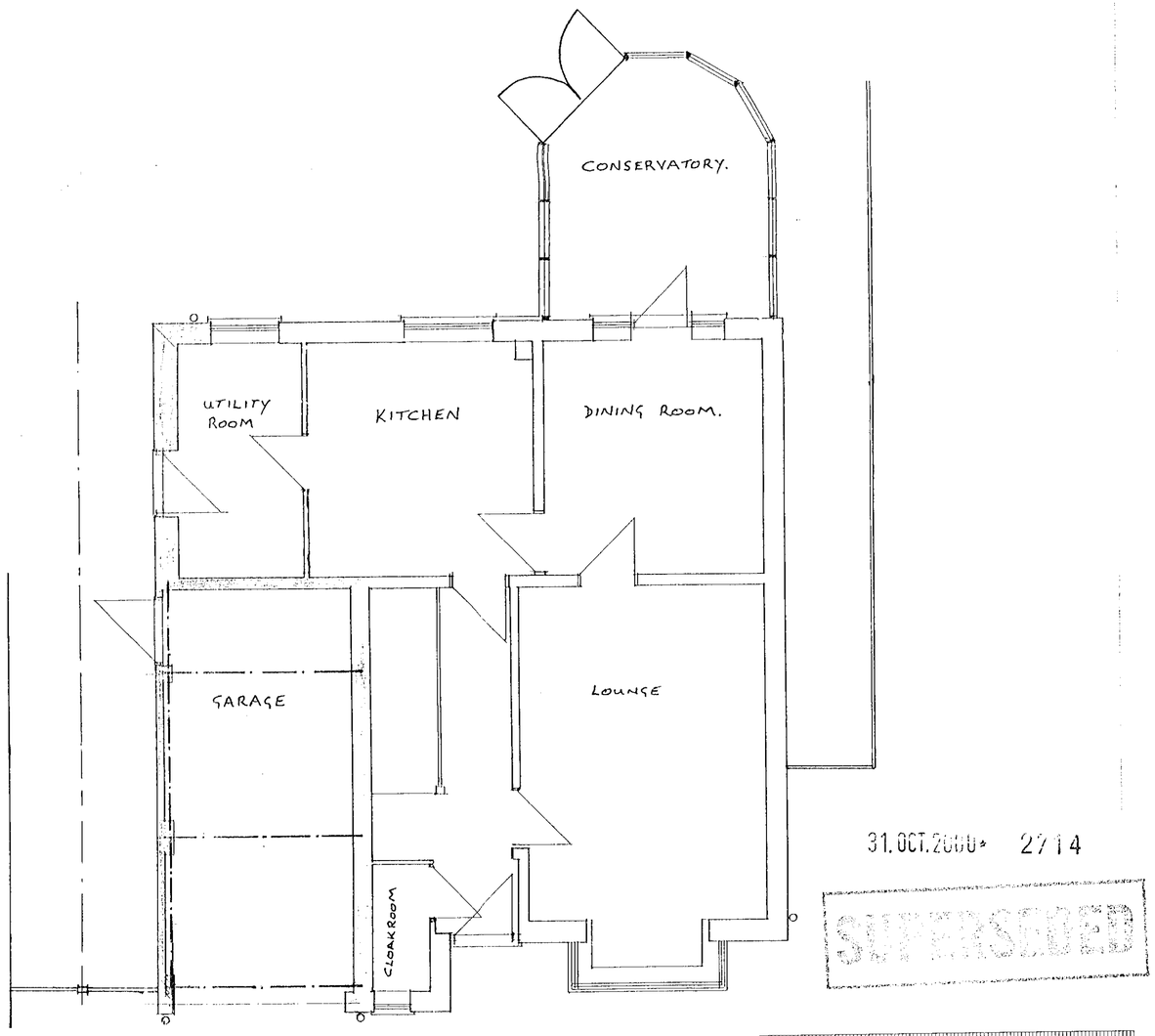

GROUND FLOOR.

31.OCT.2000* 2714
SUPERSEDED