

approved north elevation [A1 1:100]

approved south elevation [A1 1:100]

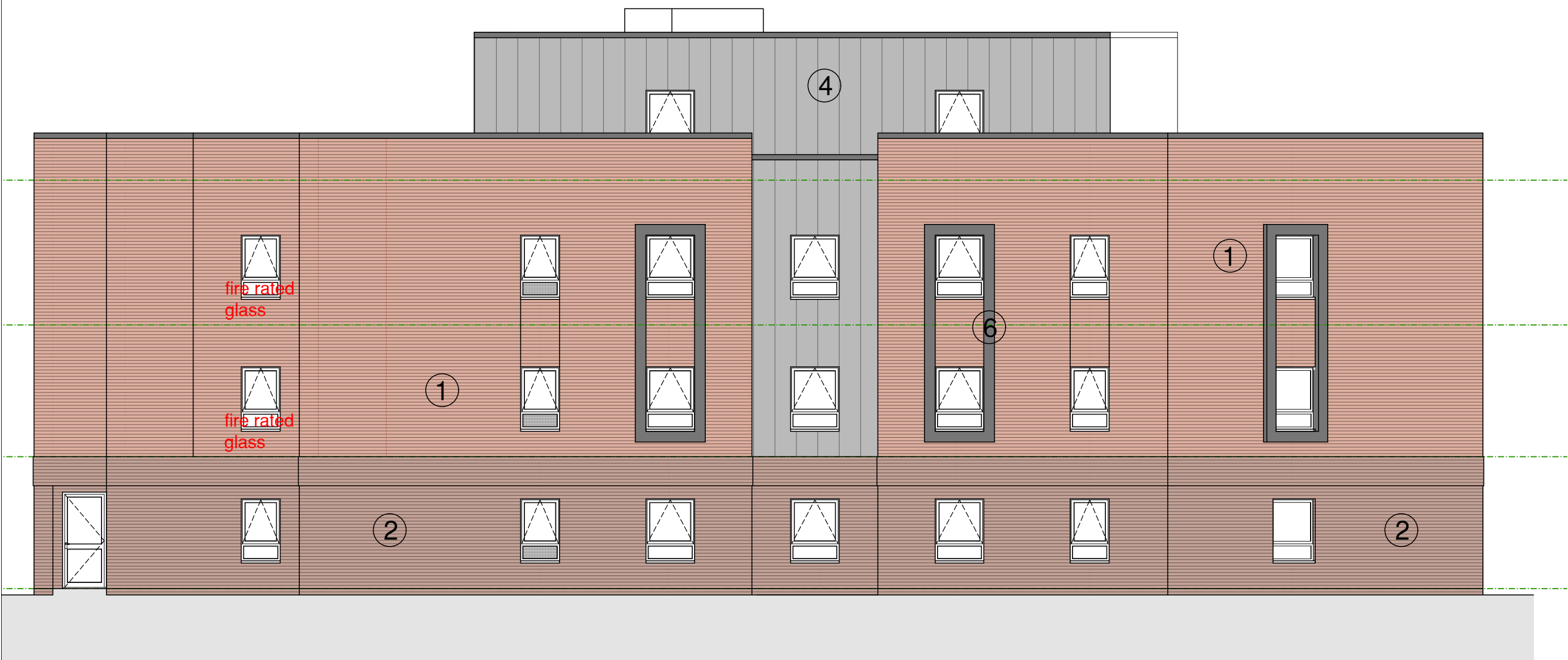

proposed north elevation [A1 1:100]

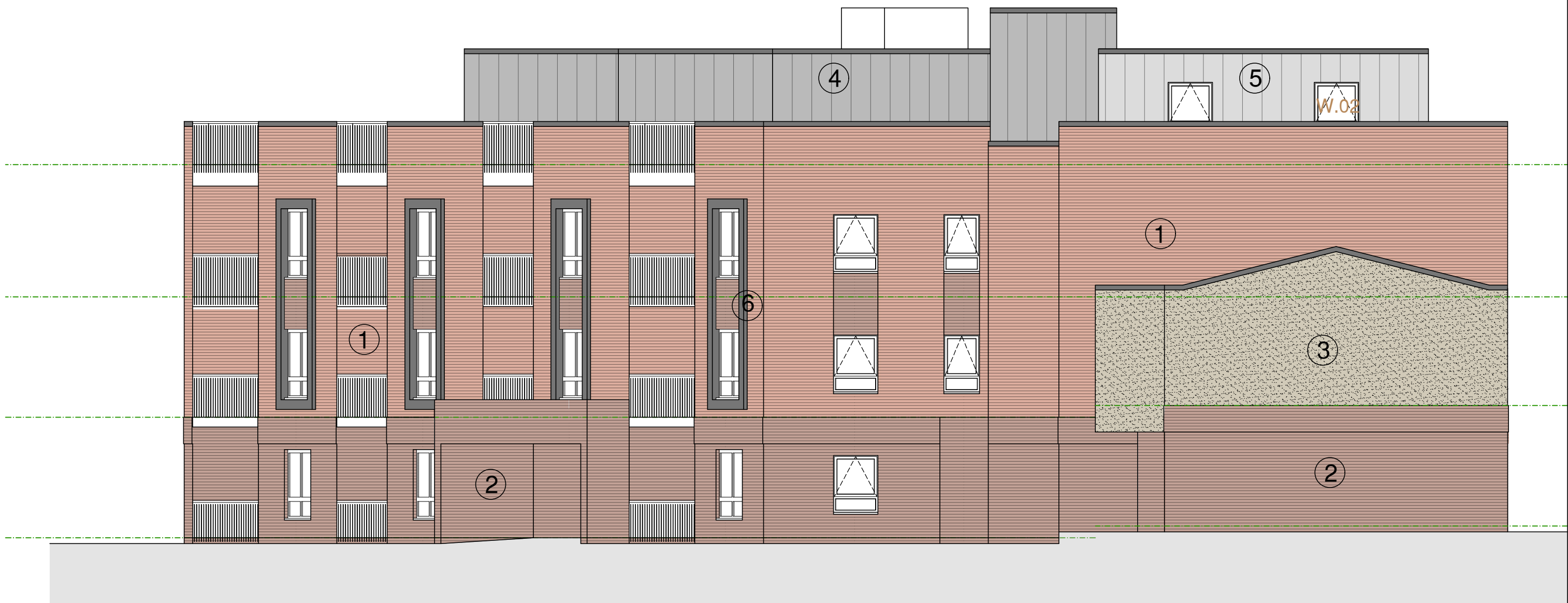

proposed south elevation [A1 1:100]

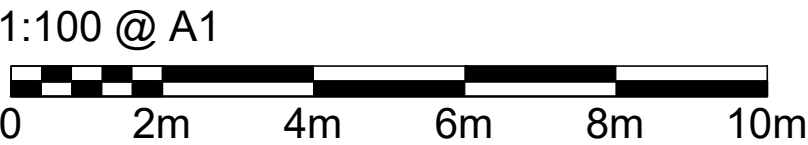

<div><div>DOSWELL</div><div>Est 2005.</div><div><div>Abri</div></div><div>PLANNING</div><div><div>scale width 50 mm @ a1 - 25 mm @ a3</div></div></div>	client	revision		notes		date	drawn	check	revision	notes	date	drawn	check	revision	notes	health & safety:	<div><div><div><div></div></div><div>pdp architecture llp</div><div>chartered architects town planning interior design consultants</div><div>2 beechworth road, havant hampshire po9 1ax tel 023 9248 1100 fax 023 9247 5050 email pdp@pdp-architects.co.uk</div><div>www.pdp-architects.co.uk</div></div></div>
																<div>this drawing is the copyright of the <b>pdp architecture llp</b> and must not be reproduced in whole or part or used for the execution of works without their permission.</div> <div>all dimensions to be checked on site prior to commencement of construction works and the architect notified of any discrepancy.</div> <div>figured dimensions are to be used in preference to scaled dimensions.</div> <div>no deviation from this drawing will be permitted without prior consent of the architect.</div> <div>all drawings are prepared subject to a full measured and structural survey of the buildings and site.</div> <div>all structural work is subject to the appointment of a structural engineer to confirm and agree the structural proposals.</div> <div>os promap licence no. 100020449.</div> <div>exceptional risks involving specific methods of construction or exceptional maintenance issues can be found within the designers risk assessment.</div>	
	project	Proposed Development 10-12 Latimer Road Wokingham				drawn	MAS		checked		AM						
	detail	Elevation Comparison Approved v Proposed				date	Nov 2025		status		Planning		rev				
						a1 scale	a3 scale		28196-PD322								
						1:100	1:200										