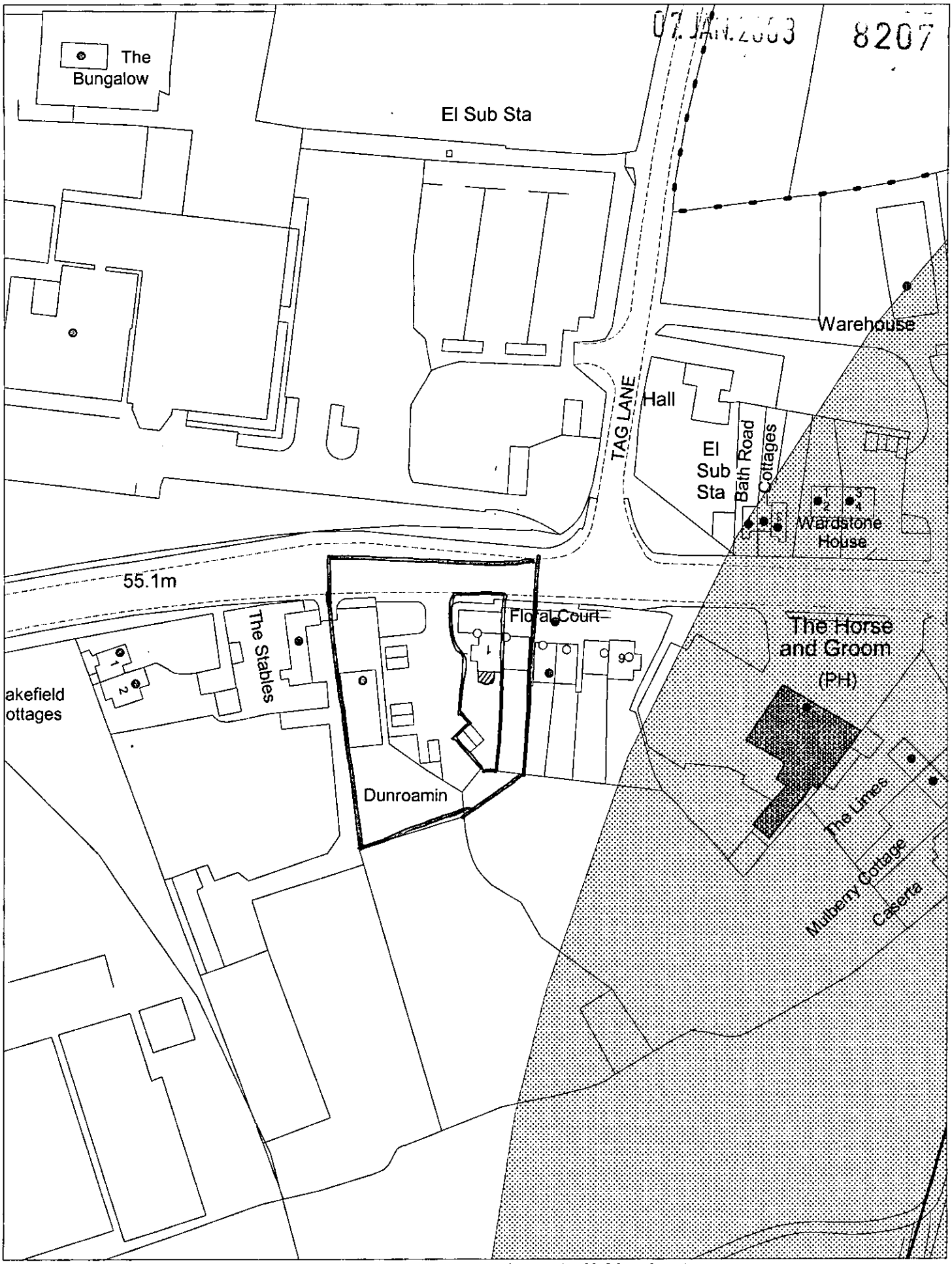

This map is based upon Ordnance Survey material with the permission of Ordnance Survey on behalf of the Controller of HMSO. © Crown Copyright.
Unauthorised reproduction infringes Crown Copyright and may lead to prosecution or civil proceedings.Wokingham District Council Licence LA086134

Development Control,Wokingham District Council.
19 December 2002

Scale: 1 : 1250

N
W E
S

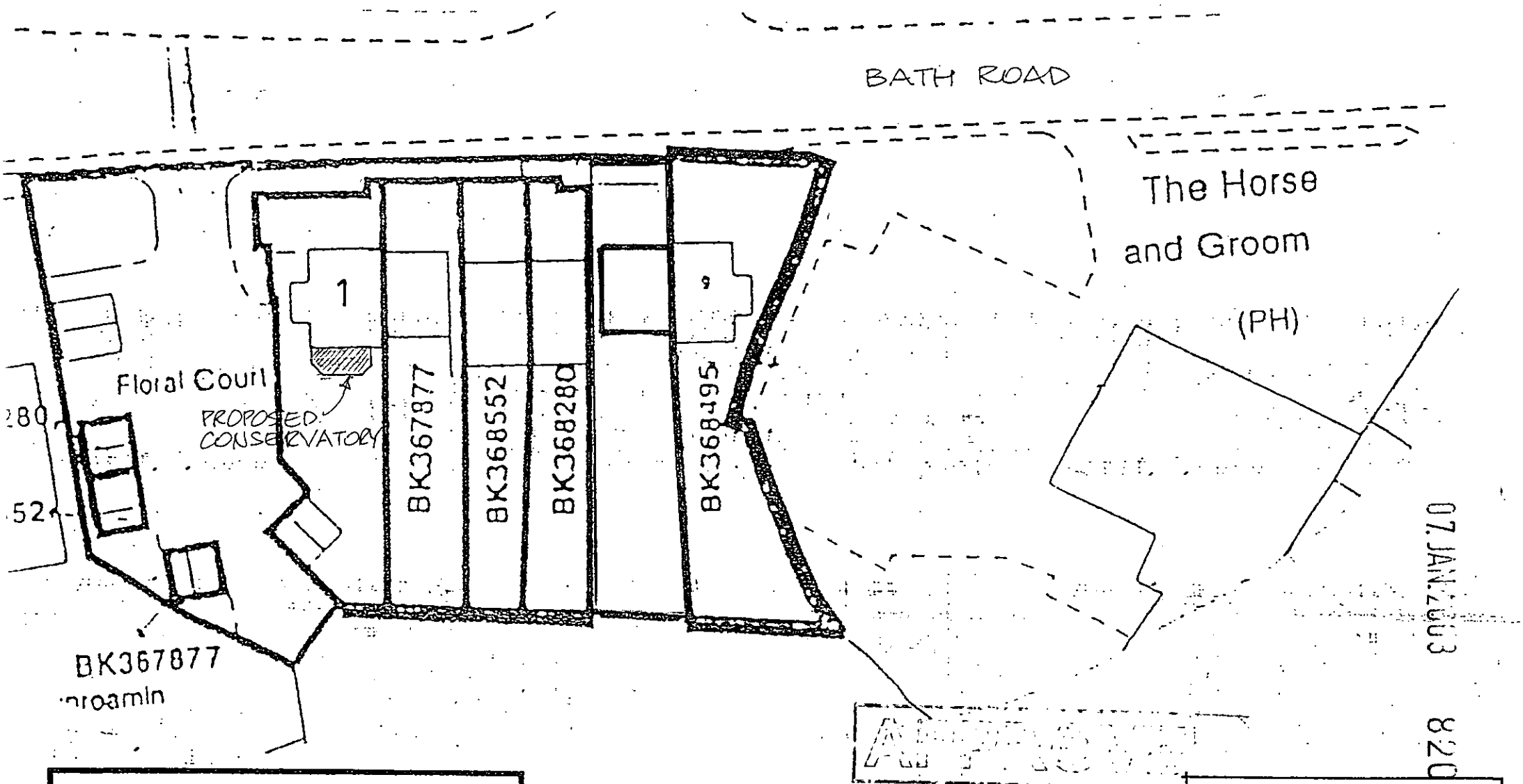

Drawing Title

PROPOSED CONSERVATORY

1 FLORAL COURT,
BATH ROAD,
HARE HATCH
BERKS RG10 9HD

block plan
1:500

DWG No 8207/1

8207



REAR ELEVATION

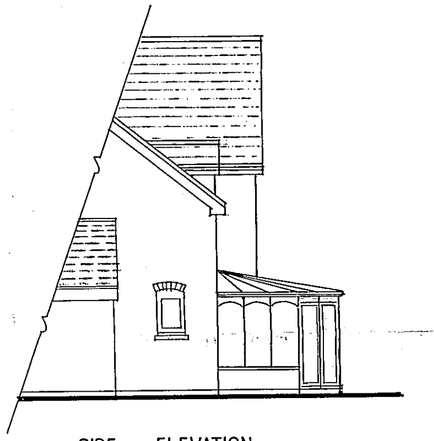

SIDE ELEVATION

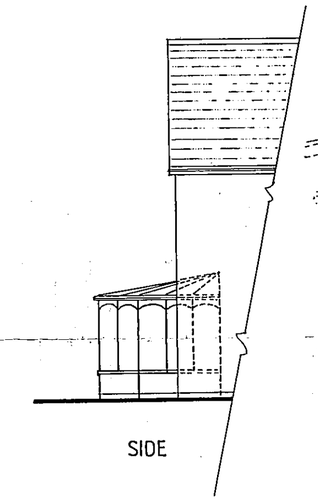

SIDE

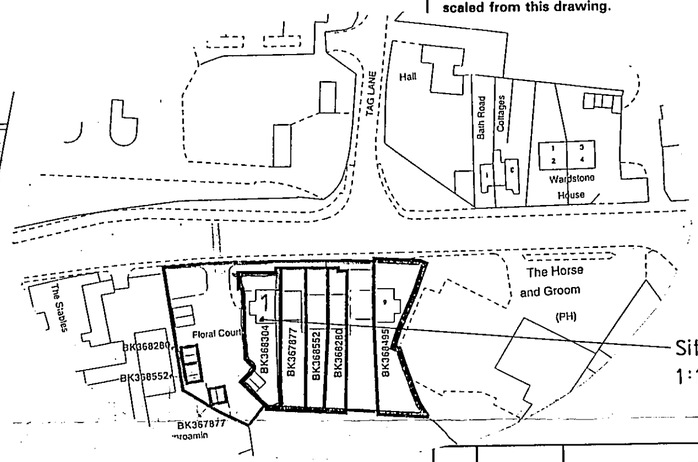

no.1.

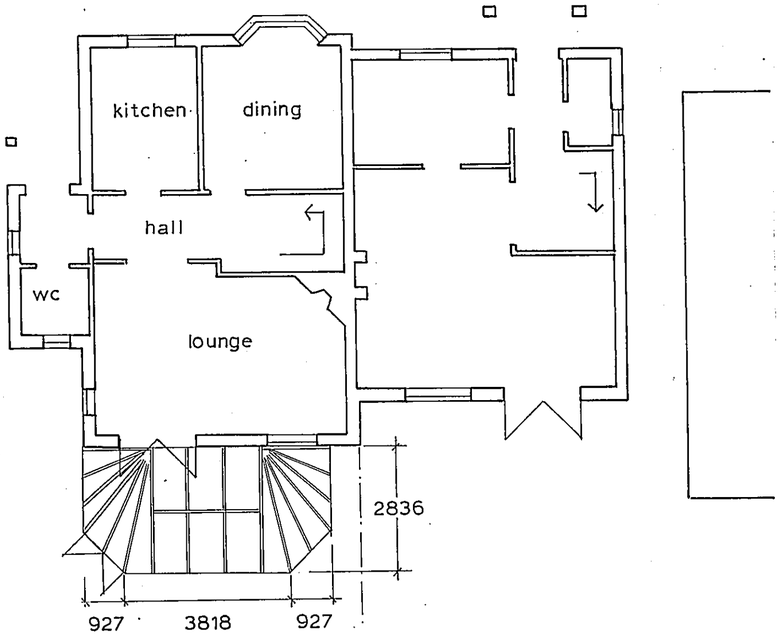

20m²

GROUND FLOOR

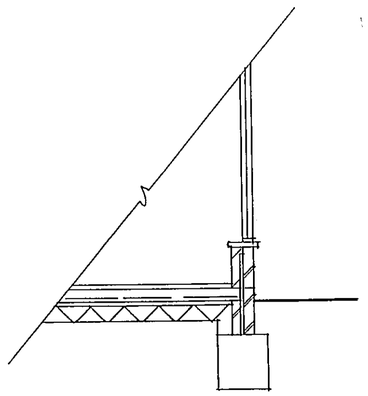

CONSERVATORY CONSTRUCTION BY SPECIALIST

ROOF	-	Multi-layer Polycarbonate sheeting
PANELS	-	Hardwood framing
GLASS	-	Double glazed, toughened to BS 6206
WALLS	-	Brick, cavity (Rockwool), Celcon, plastered
DPC	-	150 above ground level
FLOOR	-	50 screed, 3 coats RIW,150 mesh reinforced concrete, 50 polystyrene, 1200g polythene, compacted hardcore
FOUNDATIONS	-	600 x 600 depth to suit subsoil conditions
DRAINS	-	Surface water to connect to existing system
FLASHING	-	Code 5 lead

APPROVED

NOTES

All dimensions must be checked on site and not scaled from this drawing.

A	JAN.'03.	DOORS ADDED TO SIDE ELEV.
	Date	**Revisions**

© copyright

ANTHONY GEORGE
AND ASSOCIATES

AGA

Architectural Consultants
Planners and
Landscape Architects

ANTHONY GEORGE Dip LA ALI FRSA

THE OLD BRICK HOUSE, VILLAGE RD, DORNEY, WINDSOR SL4 6QJ
Tel: (0628) 604224 Car: (0836) 583388 Fax. (0628) 604401

Client
Mr. & Mrs. G. Wheeler.

Job Title
1 FLORAL COURT,
BATH ROAD,
HARE HATCH
BERKS RG10 9SB

Drawing Title
PROPOSED
CONSERVATORY

07 JAN 2003

Scale 1:100

Date DEC.'02. **Drawn by** AG.

Drg. No. 1 **Rev.** A

594x420mm **A2**

REPROMAT 033973