

Existing front elevation | Proposed front elevation | Proposed side elevation | Proposed rear elevation

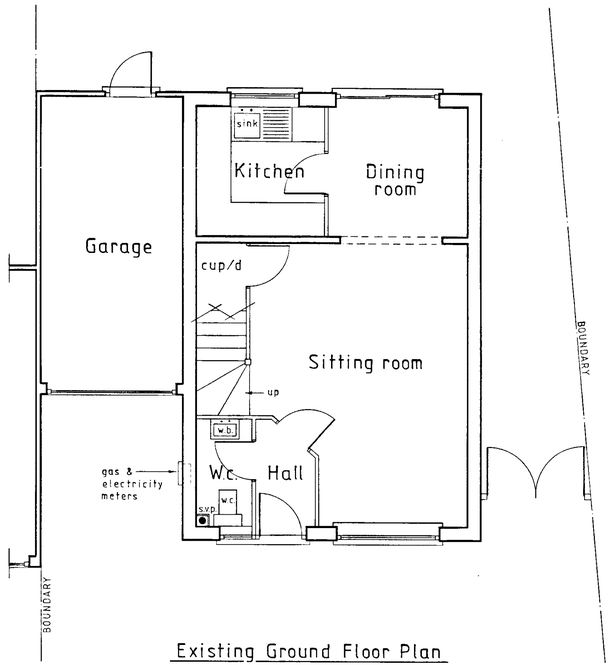

Existing Ground Floor Plan

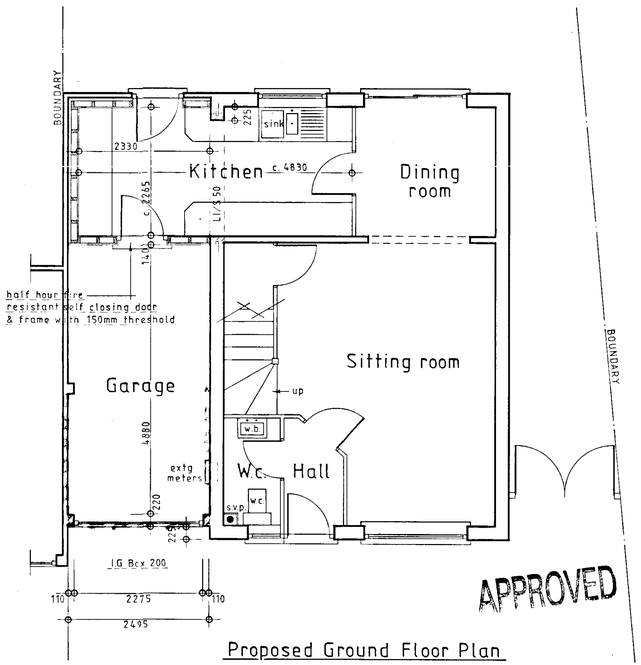

APPROVED

Proposed Ground Floor Plan



Client	Mr. and Mrs Taylor
Job Title	Single storey pitched roof extension & alterations at: 29, Waverley Way, Finchampstead, Wokingham, Berks.
Drawing Title	Existing and proposed plans and elevations
Scale	1:50 and 1:100
Date	Feb 2002
Drawn by	P.R.O.F.
Dwg No.	2027-02-1
Rev.	

19/12/02