Nursery

MAIN CAR PARKING AREA

APPROVED

EXISTING GLASSHOUSE

EXISTING 10 PARKING SPACES

Byways

Redwood

SWALLOWFIELD ROAD

02.MAR2000* 0701

0 10 20 30 40 50 60 70 80 90 100

0 2 3

Martin & Pole, Nicholas
24 Friar Street
Reading RG1 1DP
Phone: 0118 959 1231

SITE
HENRY STREET GARDEN CENTRE
SWALLOWFIELD ROAD
ARBORFIELD

PROJECT
Demolition of existing glasshouse
Erection of new Garden Centre Building

TITLE
EXISTING LAYOUT OF BUILDINGS AND CAR PARKING

SCALE
1 : 500

DATE	DWG.No
FEBRUARY 2000	

Town Planning & Development Consultants

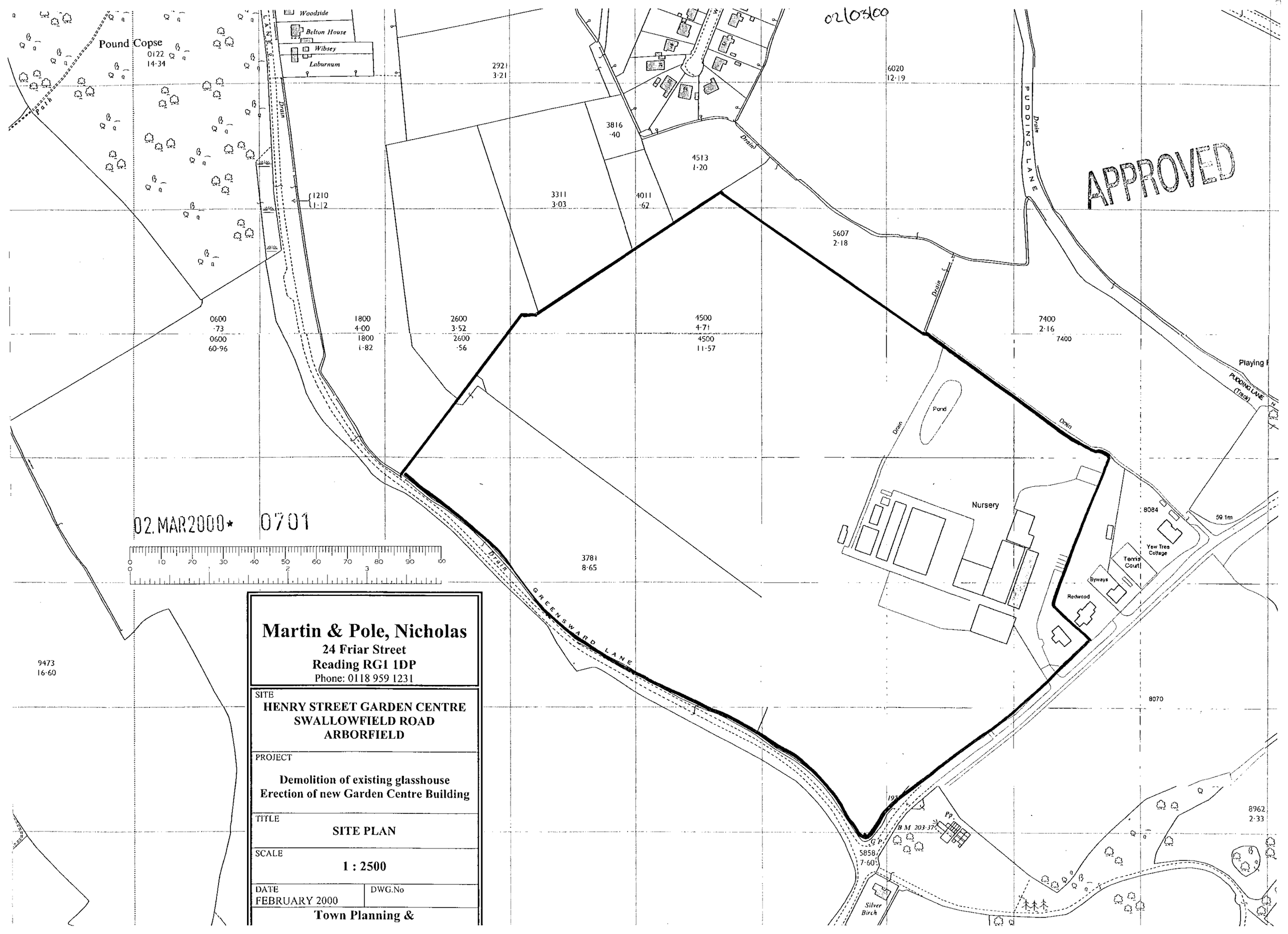

Martin & Pole, Nicholas
24 Friar Street
Reading RG1 1DP
Phone: 0118 959 1231

SITE
HENRY STREET GARDEN CENTRE
SWALLOWFIELD ROAD
ARBORFIELD

PROJECT
Demolition of existing glasshouse
Erection of new Garden Centre Building

TITLE
SITE PLAN

SCALE
1 : 2500

DATE
FEBRUARY 2000

DWG.No

Town Planning &

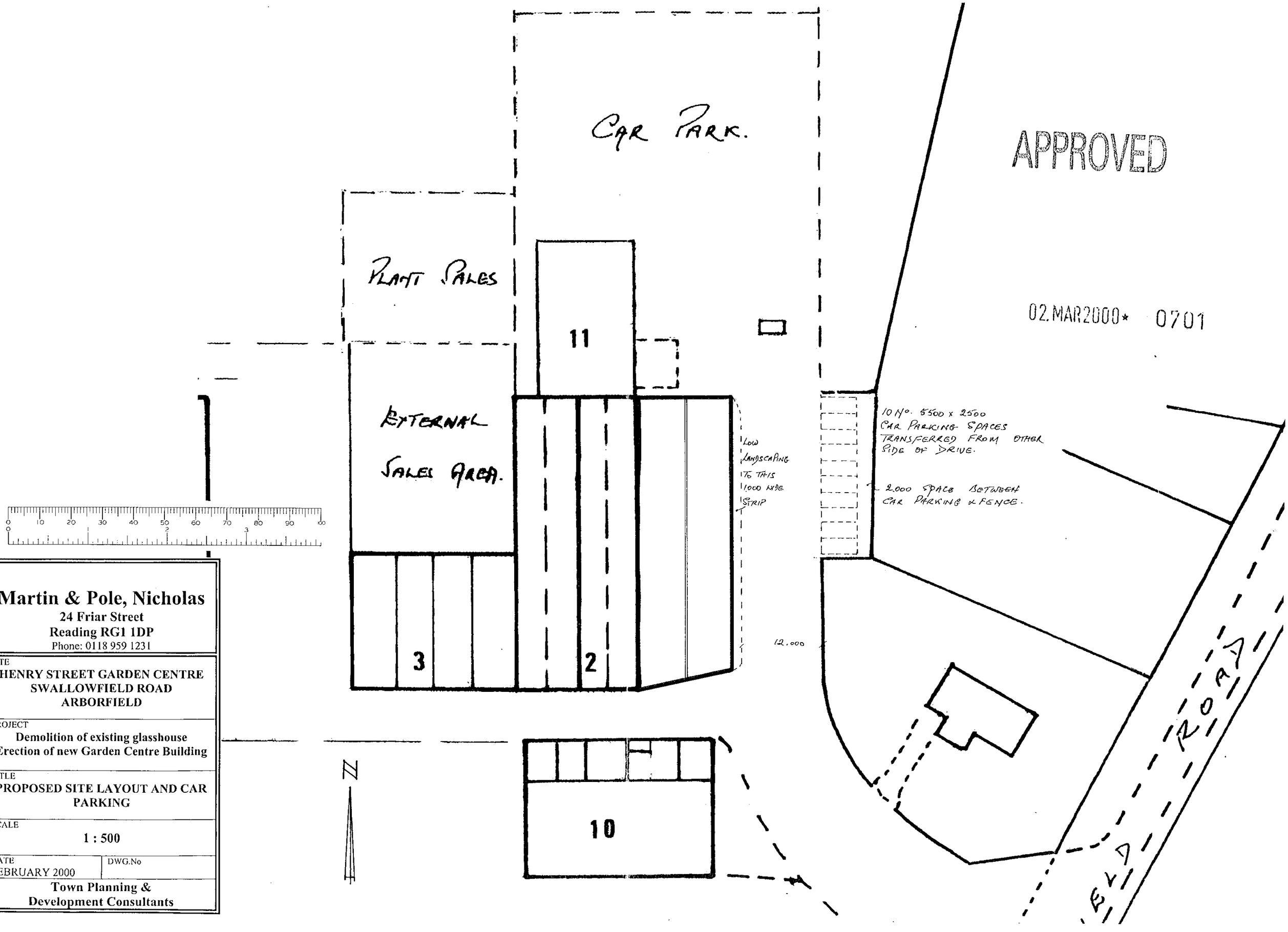

APPROVED

02.MAR2000* 0701

Martin & Pole, Nicholas
24 Friar Street
Reading RG1 1DP
Phone: 0118 959 1231

SITE
HENRY STREET GARDEN CENTRE
SWALLOWFIELD ROAD
ARBORFIELD

PROJECT
Demolition of existing glasshouse
Erection of new Garden Centre Building

TITLE
PROPOSED SITE LAYOUT AND CAR PARKING

SCALE
1 : 500

DATE
FEBRUARY 2000

DWG.No

Town Planning & Development Consultants

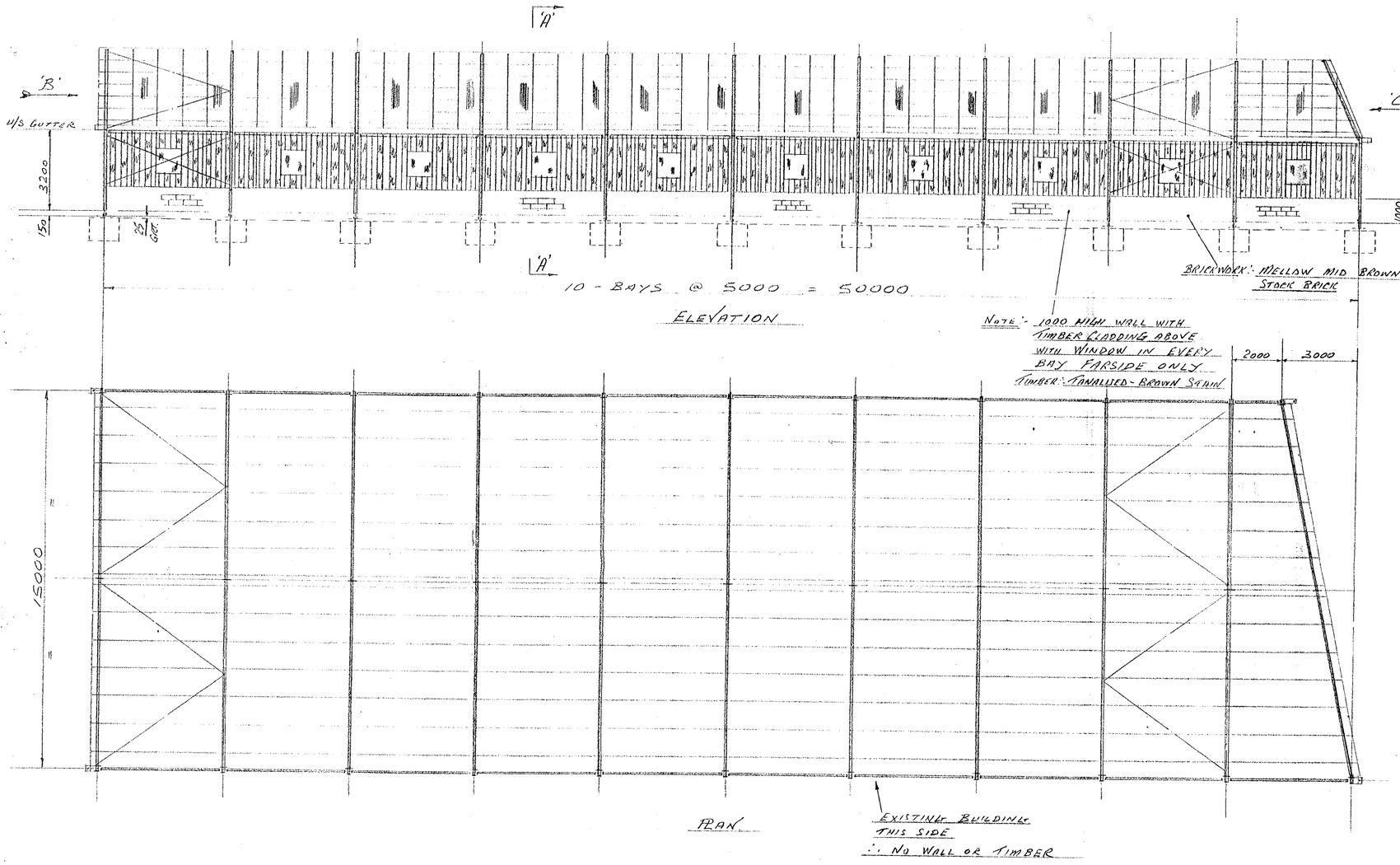

ELEVATION

NOTE:- 1000 HIGH WALL WITH TIMBER CLADDING ABOVE WITH WINDOW IN EVERY BAY FARSIDE ONLY
TIMBER:- TANALISED - BROWN STAIN

BRICKWORK:- MELLAW MID BROWN STOCK BRICK

PLAN

EXISTING BUILDING THIS SIDE
∴ NO WALL OR TIMBER

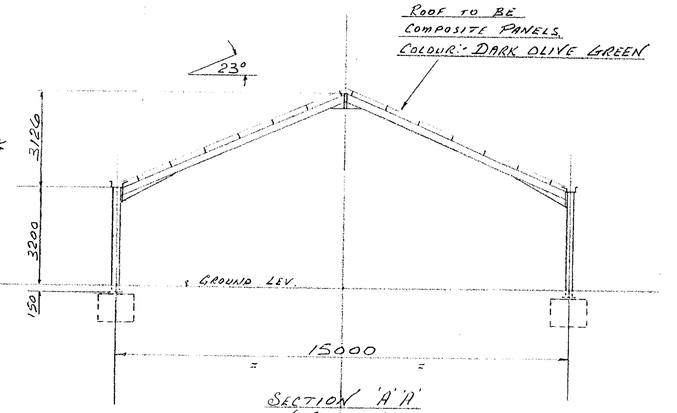

SECTION 'A' 'A'
(TYPICAL)

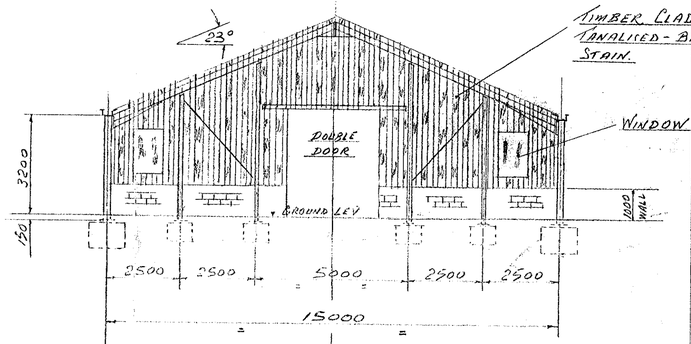

VIEW ON GABLE END ARROW 'B'
VIEW ON GABLE END ARROW 'C' SIMILAR WITHOUT DOOR, BUT WITH 3 - WINDOWS. LARGER WINDOW IN MIDDLE

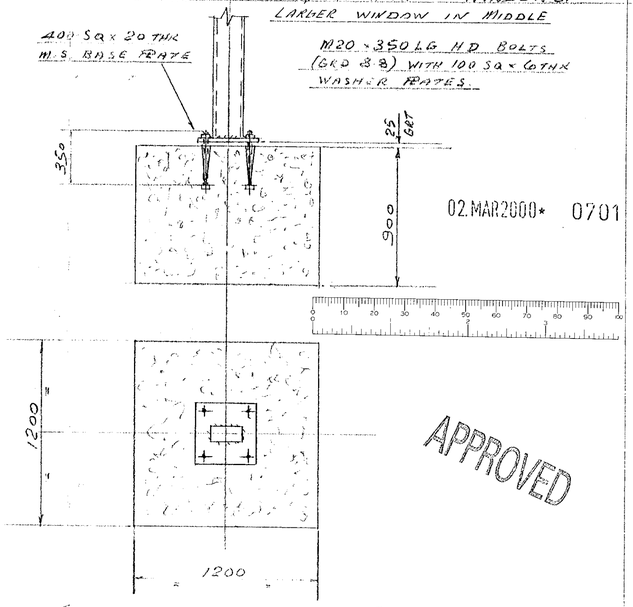

FOUNDATION FOR MAIN COLUMNS

02.MAR2000* 0701

APPROVED

MORRISON SHEET SALES LTD - ARRG'T. OF BUILDING FOR HENRY STREET GARDEN CENTRE, READING.

DRAWN	SCALES	DATE	DRG. No.
J.C.	1:100 1:20	17 - 1 - 00	M 99/80

2/6/00

ADJACENT EXISTING GLASSHOUSE.

SLIDING DOORS.

EXISTING FLOOR AREA.

ADJACENT EXISTING GLASSHOUSE.

OPEN PLAN ACCESS BETWEEN BUILDINGS.

FLOOR PLAN OF PROPOSED BUILDING.

APPROVED

02.MAR2000* 0701

0 10 20 30 40 50 60 70 80 90 100
0 1 2 3

Martin & Pole, Nicholas
24 Friar Street
Reading RG1 1DP
Phone: 0118 959 1231

SITE
HENRY STREET GARDEN CENTRE
SWALLOWFIELD ROAD
ARBORFIELD

PROJECT
Demolition of existing glasshouse
Erection of new Garden Centre Building

TITLE
FLOOR LAYOUT PLANS

SCALE
1 : 100

DATE
FEBRUARY 2000

DWG.No

Town Planning &
Development Consultants