

PLEASE NOTE THAT THIS DRAWING IS NOT A CONSTRUCTION OR WORKING DRAWING AND HAS BEEN PRODUCED SOLELY FOR THE PURPOSES OF GAINING DEVELOPMENT CONTROL APPROVAL. CHRISTOPHER JAMES ARCHITECTURE TAKES NO RESPONSIBILITY FOR THEIR USE FOR ANY OTHER PURPOSE. ERRORS AND OMISSIONS TO BE REPORTED TO CHRISTOPHER JAMES ARCHITECTURE. THIS DRAWING IS COPYRIGHT

PLANNING
ISSUE

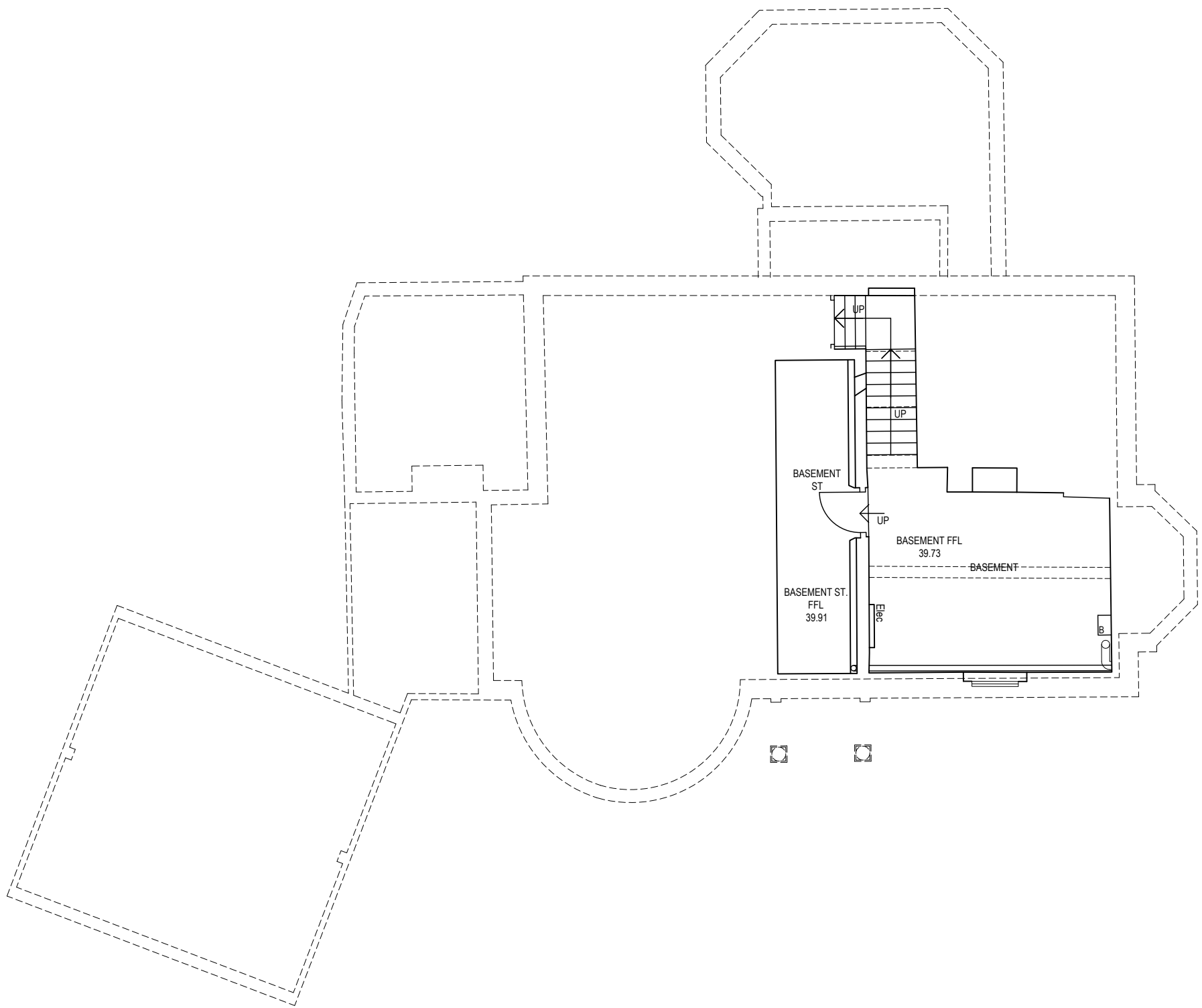

Existing Cellar Floor Plan - 1:100 @ A1
*To remain as is - outline of below to change as proposed

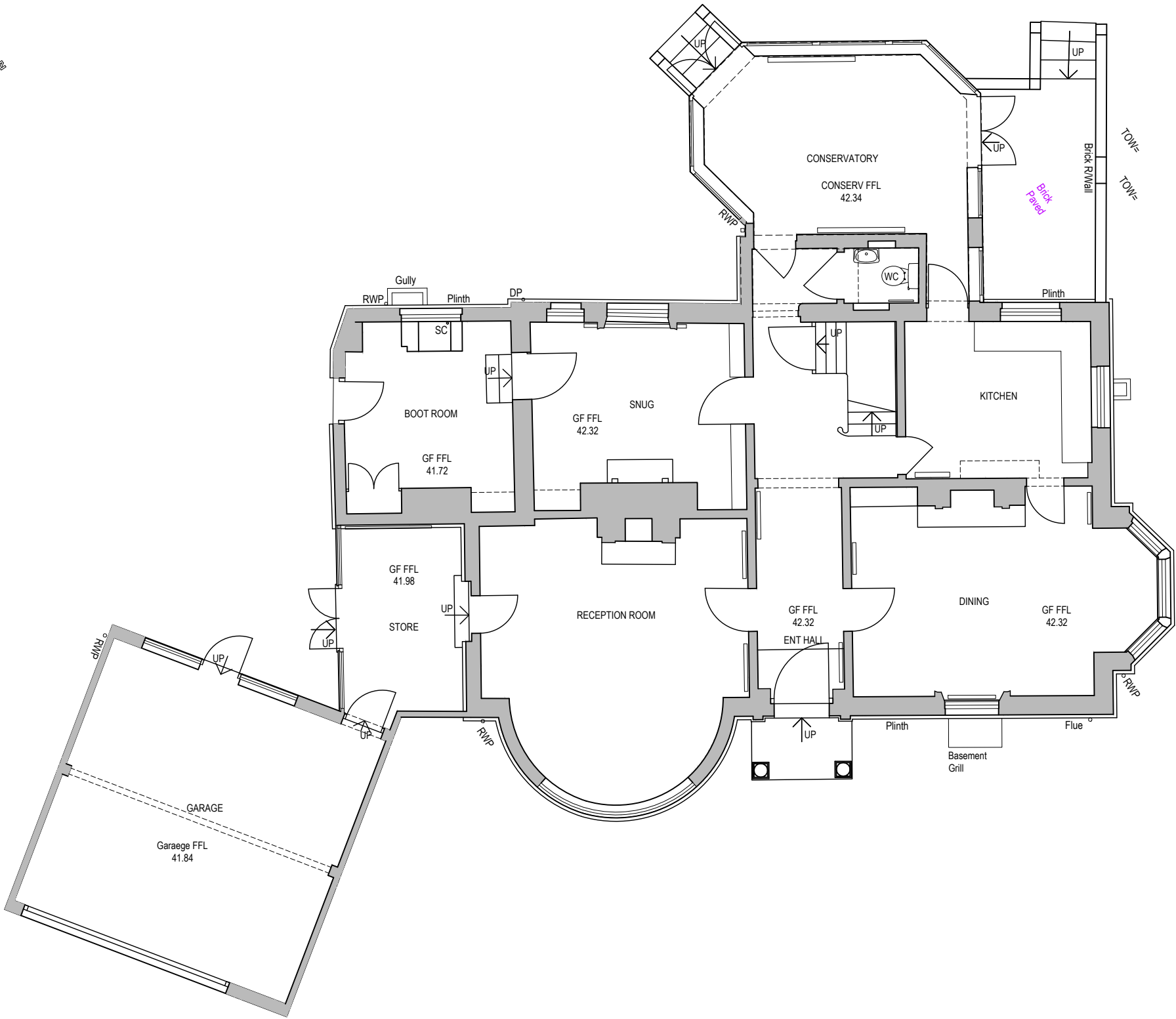

Existing Ground Floor Plan - 1:100 @ A1

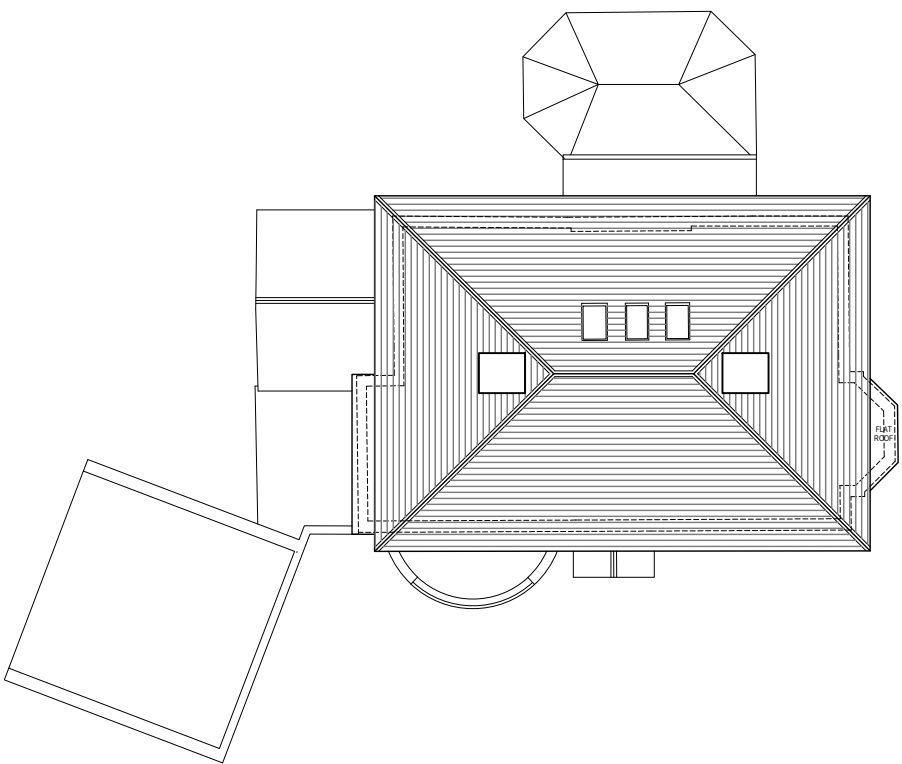

Existing Roof Plan - 1:200 @ A1
*To remain as is - outline of below to change as proposed

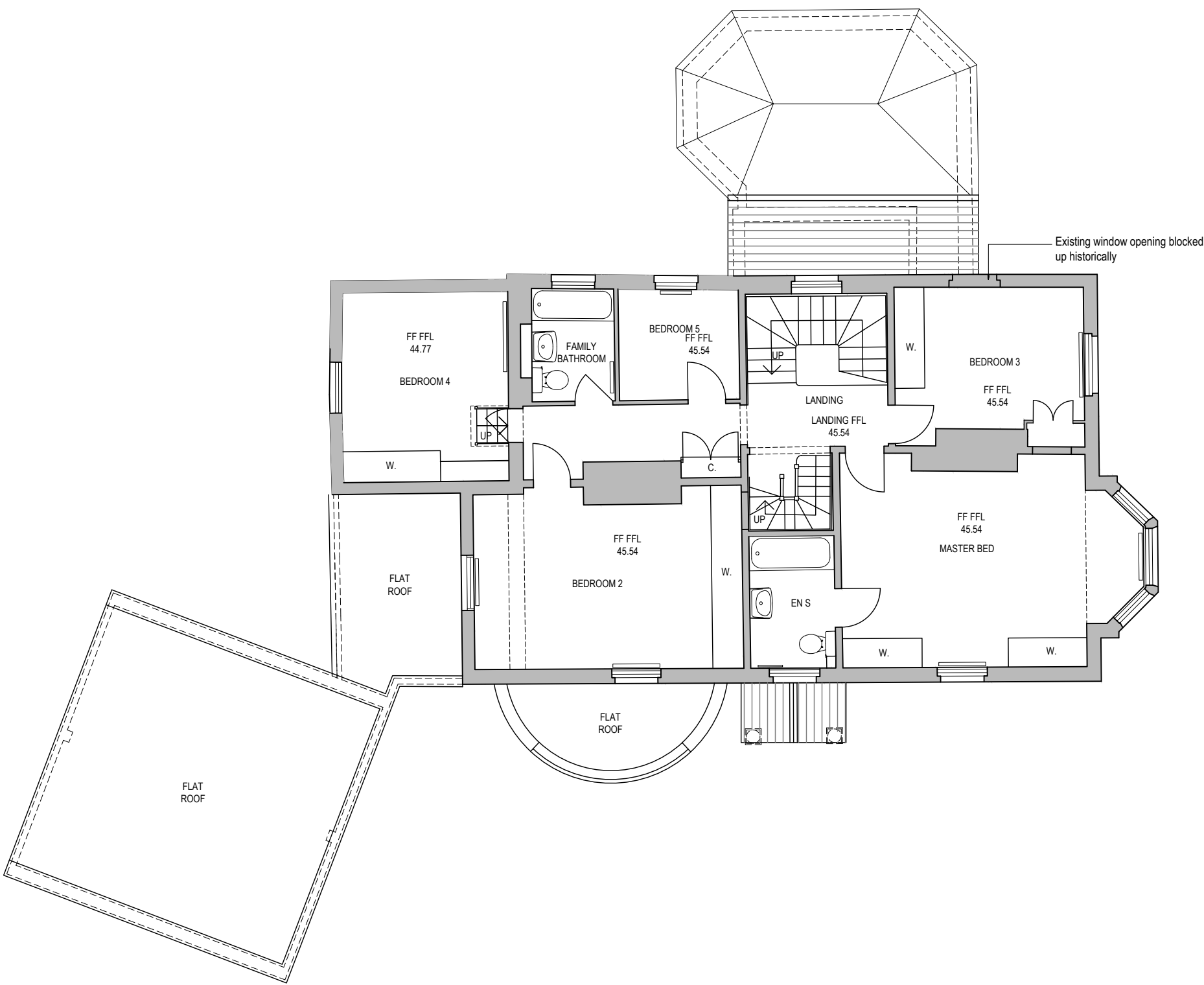

Existing First Floor Plan - 1:100 @ A1

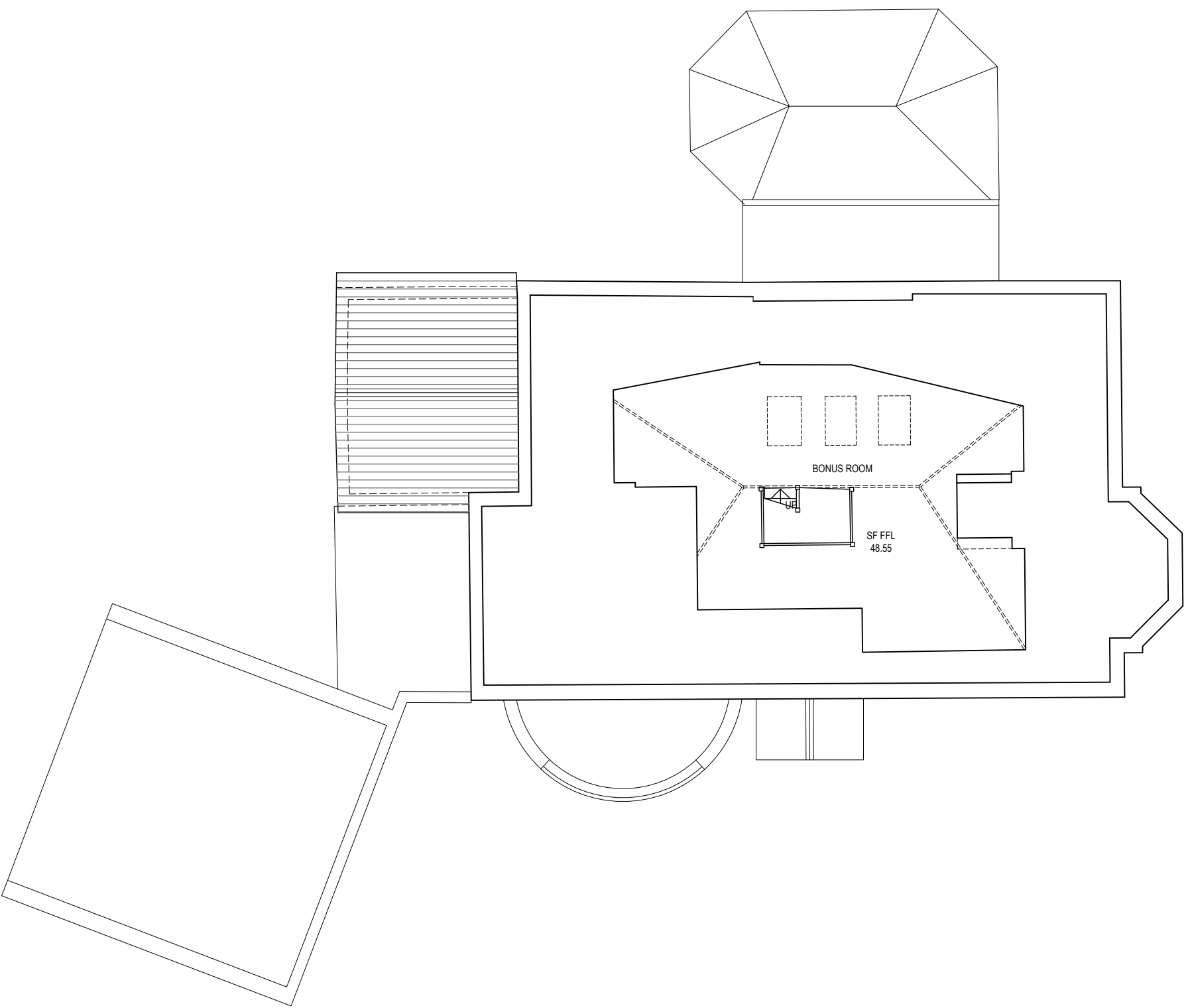

Existing Loft Plan - 1:100 @ A1
*To remain as is - outline of below to change as proposed

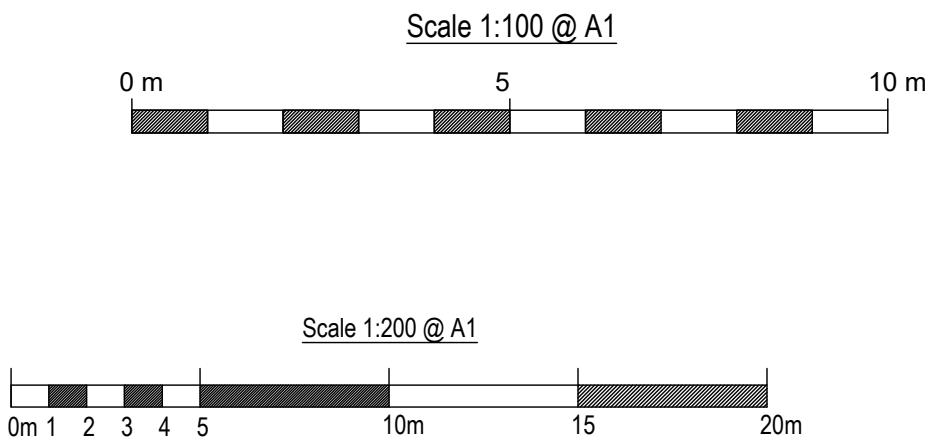

CHRISTOPHER JAMES ARCHITECTURE

27 Chaucer Way. Woosehill. Wokingham

Berkshire . RG41 3BG

T: 01189 797892 M: 07736039224

E: CHRIS@CHRISTOPHERJAMESARCHITECTURE.CO.UK

Meadowside, 83 London Road, Twford - Propsed Extension and Internal Alterations

Existing Plans

Scale as shown @ A1

Aug'25

385-1201

