

PLEASE NOTE THAT THIS DRAWING IS NOT A CONSTRUCTION OR WORKING DRAWING AND HAS BEEN PRODUCED SOLELY FOR THE PURPOSES OF GAINING DEVELOPMENT CONTROL APPROVAL. CHRISTOPHER JAMES ARCHITECTURE TAKES NO RESPONSIBILITY FOR THEIR USE FOR ANY OTHER PURPOSE. ERRORS AND OMISSIONS TO BE REPORTED TO CHRISTOPHER JAMES ARCHITECTURE. THIS DRAWING IS COPYRIGHT

PLANNING
ISSUE

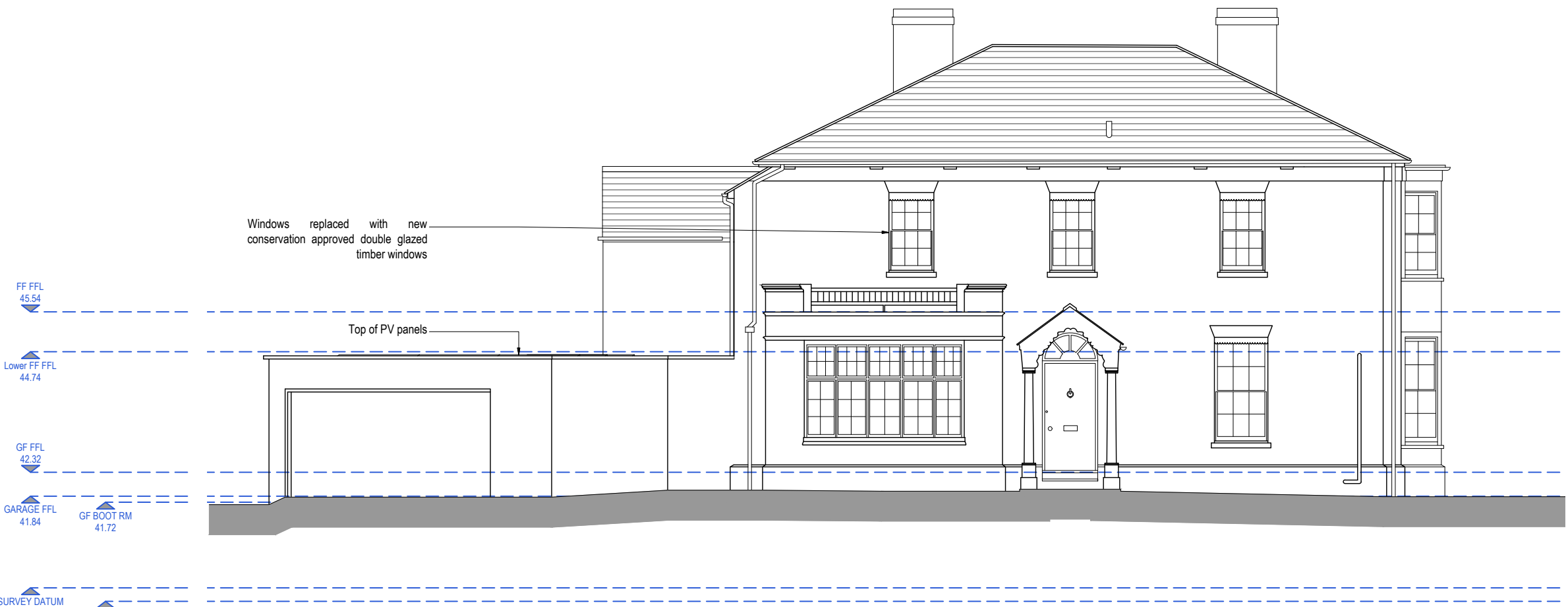

Proposed Front Elevation - 1:100 @ A1

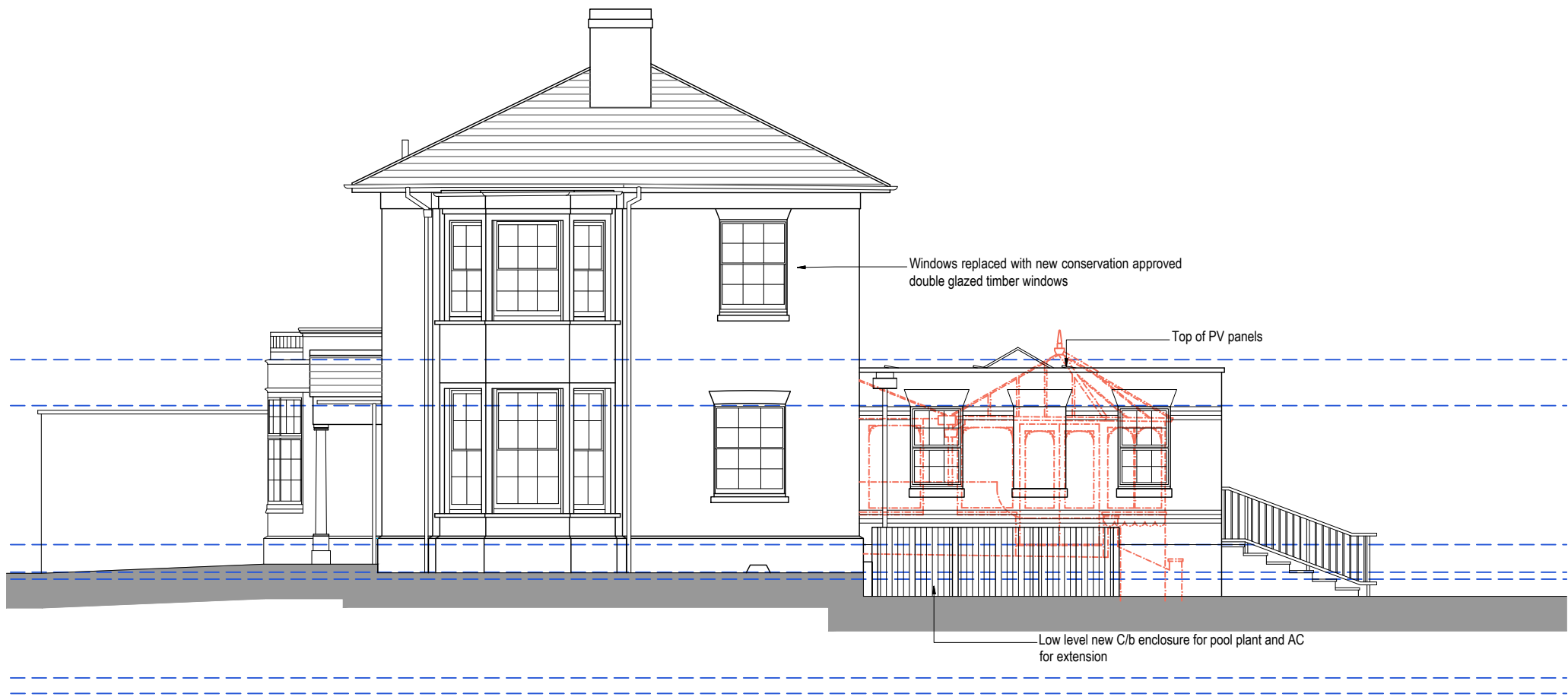

Proposed Side Elevation - 1:100 @ A1

Proposed Materials

Walls - Red/orange facing brickwork (to match existing generally) with projecting dentil brickwork band course - all laid in Flemish Bond - Flat gauge brick arches over windows/doors and stone window cills. Stone copings to parapet at rear/side

Flat Roof Sections: Grey single ply membrane roof covering

Doors: Conservation Painted Timber Frames

Windows: Conservation approved Painted Timber Frames double glazed sash windows

- Obscure glass to all WC/bathroom windows and where noted on GA's

Rainwater goods: Heritage Cast Aluminium rainwater goods

Boundary: Hedgerow and C/b fences generally



Proposed Rear Elevation - 1:100 @ A1

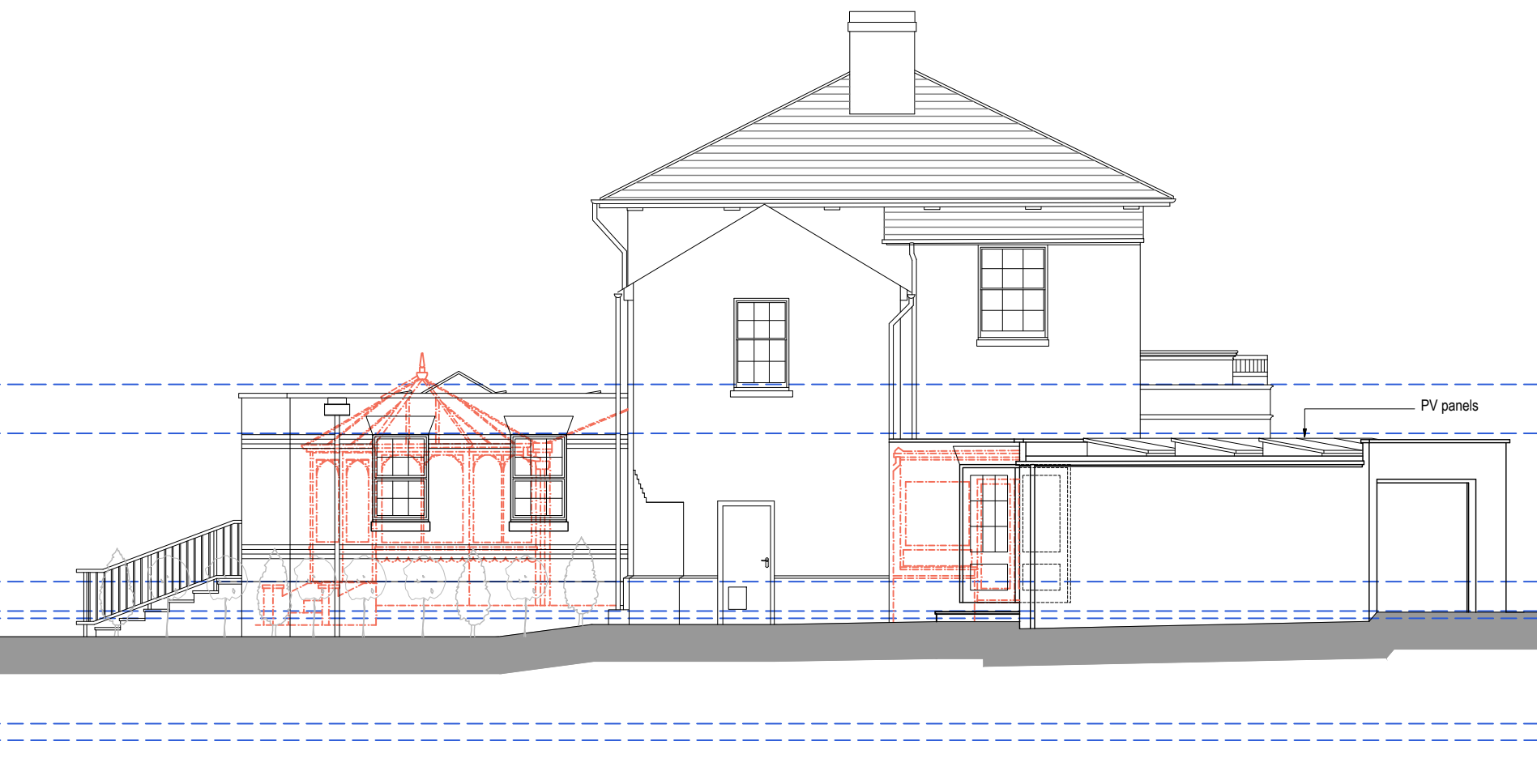

Proposed Side Elevation - 1:100 @ A1

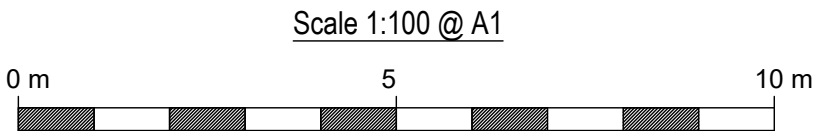

CHRISTOPHER JAMES ARCHITECTURE

27 Chaucer Way. Woosehill. Wokingham

Berkshire . RG41 3BG

T: 01189 797892 M: 07736039224

E: CHRIS@CHRISTOPHERJAMESARCHITECTURE.CO.UK

Meadowside, 83 London Road, Twford - Propsed Extension and Internal Alterations

Proposed Elevations

Scale as shown @ A1

Aug'25

385-1305

