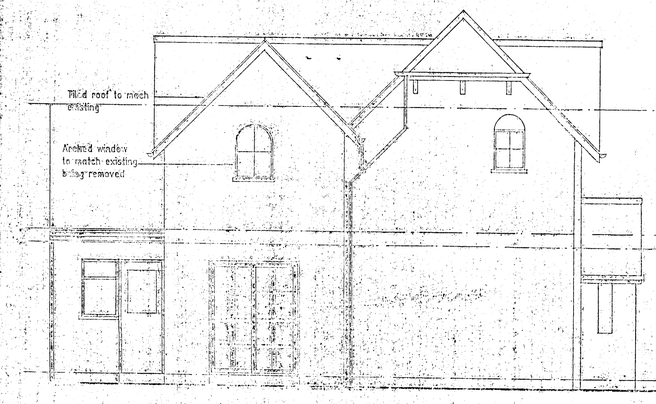

Rear Elevation

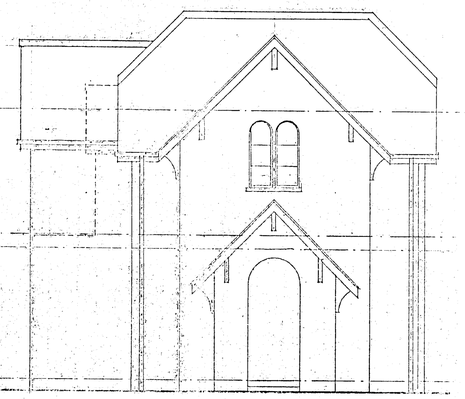

Side Elevation

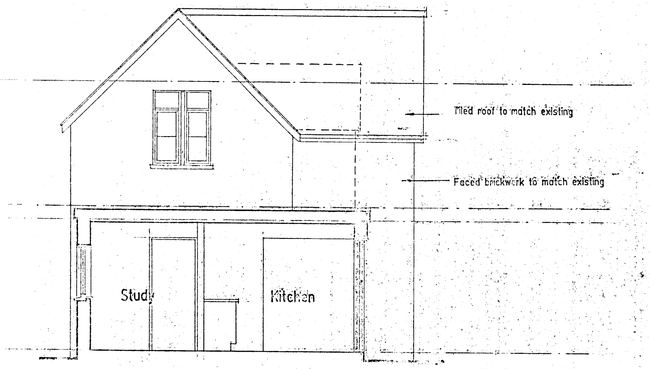

Sectional Elevation

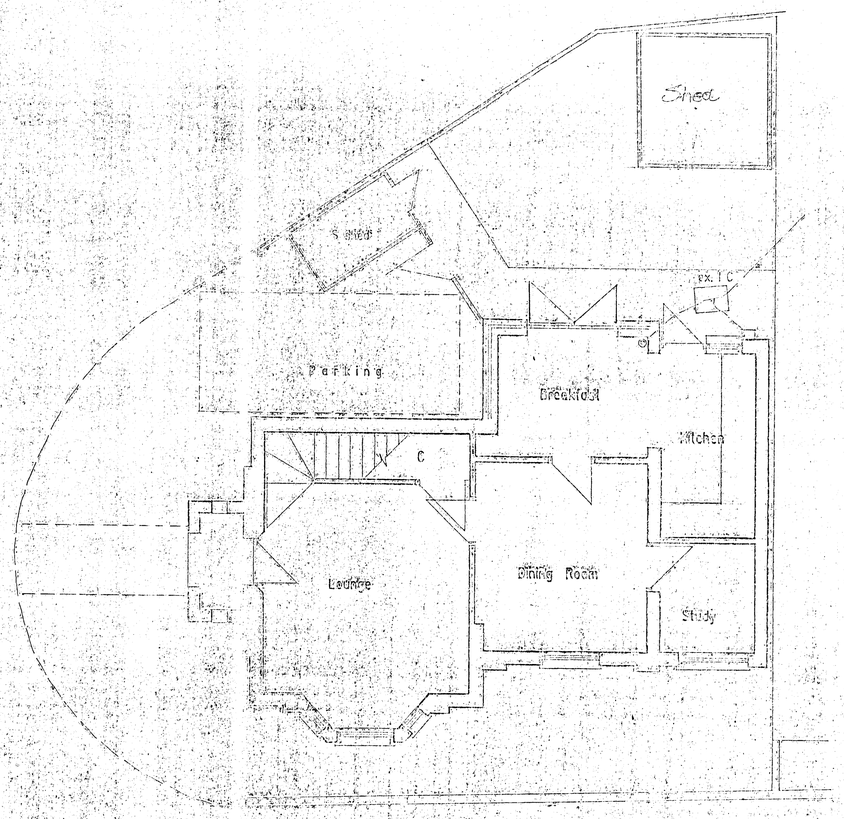

Ground Floor Plan

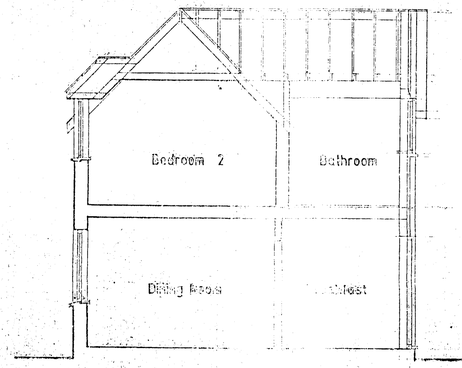

Section

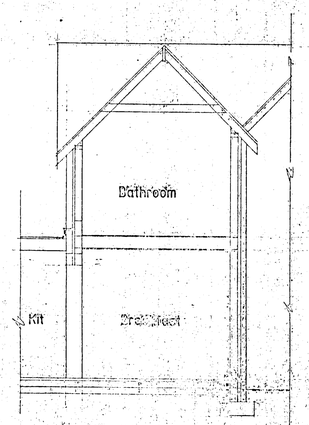

Section

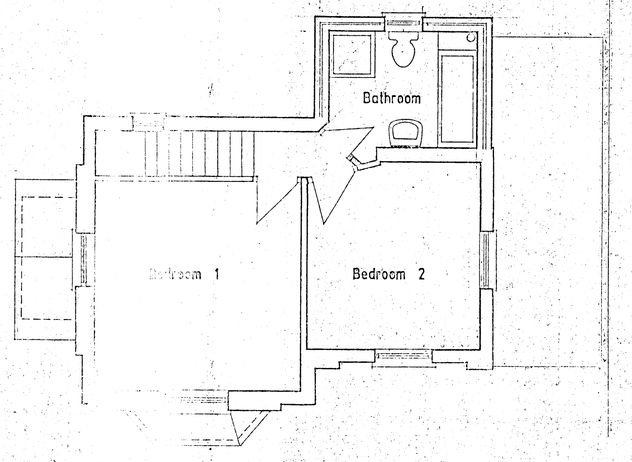

First Floor Plan

NOTES: ~~P00/53 941~~

1. MATERIALS TO BE USED - EXTENSION TO USE EXISTING BRICKS SALVAGE FROM DEMOLITION.
2. BRICK WALL TO WALL EXISTING: BLUE BRICKS WITH WHITE AND RED BRICK DETAIL.
3. ROOF TO BE NATURAL SLATE TO MATCH EXISTING.
4. WINDOWS TO BE BESPOKE SOFTWOOD ROUND TOPPED WINDOWS TO MATCH EXISTING.
5. DOORS - NEW EXTERNAL DOORS TO BE SOFTWOOD FRENCH WINDOWS AS 'BOULTON AND PAUL' CATALOGUE OR SIMILAR
6. R.W. D.P's. TO CONNECT TO EXISTING DRAINAGE
7. FOUL WASTE TO EXISTING SEWERAGE.
8. HEATING FOR WHOLE HOUSE RECENTLY UPGRADED TO INCLUDE COMBI BOILER WITH INTERLOCK (PROGRAMMABLE THERMOSTAT)
9. NEW PARKING PLACE TO BE HARDSTANDING WITH BOUND SURFACE.
10. EXISTING GROUND FLOOR TO BE RE-FACED IN BRICKS TO MATCH ORIGINAL EXISTING

RECEIVED
15 NOV 2000
PLANNING SOUTH

Project: PROPOSED ALTERATIONS AND EXTENSION

A NOTE: AMENDED TO SHOW TRENCH WINDOWS
NOTE: AMENDED TO SHOW EXISTING GARDEN SHED

Site: MILL LODGE, THAMES STREET SONNING, BERKSHIRE RG4 6TW

Client: Mr & Mrs J. Grove

Drawing: Plans, Elevation & Sections

Michael R Pring
ARCHITECTURAL CONSULTANT
2 St. Bartholomew Way, East Ogwell, Newton Abbot
DEVON TQ12 6YW Tel No. 01626 331804

Date	19 - Aug - 2000	Neg Rev.	Drawing No.
Scale	1 - 50 1 - 100		96902/A
Drawn By	M.R.P.		