Notes

All dimensions and levels on site are to be checked prior to commencement of work.

This drawing is the copyright of The Edwards Irish Partnership.

PLANTING NOTES

1. All planting material is to conform to BS 3936 : 1992
2. All planting operations to be in accordance with BS 4428 : 1989
3. Any imported topsoil to be weed free, fertile medium loam with maximum 20% stone content of 50mm in any dimension maximum size
4. Advanced nursery stock trees to be planted in pits 1500 x 1500 x 900mm depth, with base of pit broken up to a depth of 150mm. Tree pit to be backfilled with excavated soil mixed with 25% tree planting compost (T.P.C.). Tree to be supported by 2 no short stakes and 1 crossbar and 1 no adjustable tree tie with rubber spacer.
5. Ordinary nursery stock trees to be planted in pits 900 x 900 x 600mm depth, with base of pit broken up to a depth of 150mm. Tree pit to be backfilled with excavated material mixed with 25% T.P.C. Tree to be supported by 1 no short stake and 1 no adjustable tree tie with rubber spacer.
6. Shrub planting areas to be cultivated to a depth of 450mm with any compacted ground to be broken up to a full depth. All stones over 50mm in any dimension to be removed
7. Grass areas to be cultivated to a depth of 150mm with any compacted ground broken up to a full depth. All stones over 38mm in any dimension to be removed. Area to be brought to a fine tilth, uniformly formed and turfed or seeded with quality lawn turf or seed.
8. All containerised shrubs to be pit planted. Pits to be excavated 150mm deeper and wider than size of root ball. Pits to be backfilled with excavated material and 5g of slow release fertiliser per plant and firmed in.
9. All climbers to be planted in locations as shown. Self-clinging varieties to be removed from canes and secured to fence or wall with bent wire pins. Non-clinging varieties to be trained up 1 metre lengths of wire, fixed at 600 and 1200mm above ground to fence or wall with galvanised wire fixed to galvanised screw eyelets.
10. All shrub beds and trees to be well watered in after planting.
11. All shrub areas and weed free circles to have a minimum depth of 75mm pulverised bark mulch spread over after all planting and watering operations have been completed
12. All trees planted in grass to have a minimum of 1m diameter weed free circle formed around base of tree.
13. Prior to commencement of any work on site protective fencing is to be erected around those trees which are to be retained.
14. Prior to any construction works starting it is recommended that a full and detailed tree survey be carried out by a fully qualified and insured arboriculturalist to determine whether the trees shown for retention require any tree surgery (which is to be approved by the Local authority's planning department) to ensure their continued health and safety.
15. Prior to any deep cultivation or excavation of planting pits the landscape contractor should check with the site for locations of any underground services as at the time of preparation of this drawing no service information was available and exact tree locations may have to be amended.

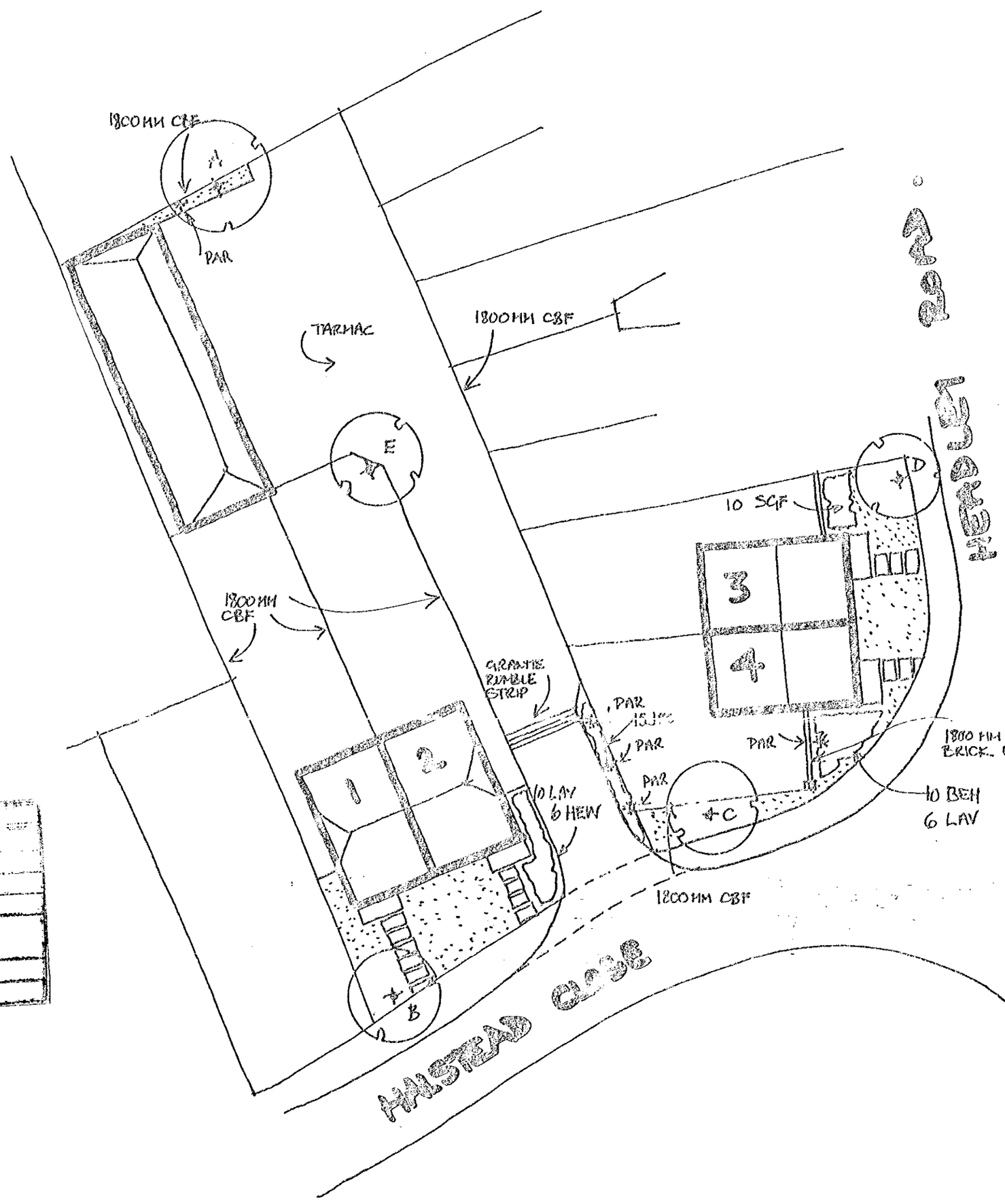

NUMBER
DR
DC
APP
S
13 APR 2000
COPIES TO:
ACK:
FILE:

APPROVED
APPROVED
1362.

TREES.

CODE	SPECIES	SIZE	GIRTH	HT	ROOTS	BRANCHES
A	FRAXINUS ORNUS	STANDARD	8-10CM	3M	BALLED	4 BRANCHES
B	BETULA ALBA	"	"	"	"	"
C	" "	"	"	"	"	"
D	PRUNUS AVIUM FLORE PLENA	"	"	"	"	"
E	BETULA ALBA	"	"	"	"	"

CLIMBERS

CODE	SPECIES	DENSITY	HT.	POT SIZE	HABIT	MIN BREAKS
PAR	PARTHENOCISSUS TRICUSPIDATA	AS SHOWN	40-60CM	3 LITRE	SEV. SHOOTS 3 CANED	AS SHOWN

SHRUBS

CODE	SPECIES	DENSITY	HT	POT SIZE	HABIT	MIN BREAKS
SPG	SPIREA GOLD FLAME	3/M²	30-40CM	3 LITRE	BUSHY	5
LAV	LAVANDULA HIDCOTE	"	20-30CM	"	BUSHY	5
HEW	HEBE MRS WINDER	"	30-40CM	"	BUSHY	5
BEH	BERBERIS HALLEQUIN	"	30-40CM	"	BUSHY	5
JBC	JUNIPERUS BLUE CARPET	"	20-30	"	BRANCHED	5

PROPOSED TREE — PROPOSED SHRUBS — GRASS/TURF — * CLIMBER

Project
THE BAKE HOUSE SITE
HERMITAGE ROAD
WOODLEY
BERKS

Client
HICKS DEVELOPMENTS

Drawing
LANDSCAPE DETAILS

Scale 1:250 Date 04/00

The Edwards Irish Partnership
Architects & Surveyors
36 Langborough Road, Wokingham, Berks. RG40 2BT
Tel: 0118-989-4403 Fax: 0118-989-4383 E-mail: the.eip@virgin.net

Job 1284 Dwg. L1

Rapidos DS (UK) 99811

Notes

All dimensions and levels on site are to be checked prior to commencement of work.

This drawing is the copyright of The Edwards Irish Partnership.

PLANTING NOTES

1. All planting material is to conform to BS 3936 : 1992
2. All planting operations to be in accordance with BS 4428 : 1989
3. Any imported topsoil to be weed free, fertile medium loam with maximum 20% stone content of 50mm in any dimension maximum size
4. Advanced nursery stock trees to be planted in pits 1500 x 1500 x 900mm depth, with base of pit broken up to a depth of 150mm. Tree pit to be backfilled with excavated soil mixed with 25% tree planting compost (T.P.C.). Tree to be supported by 2 no short stakes and 1 crossbar and 1 no adjustable tree tie with rubber spacer.
5. Ordinary nursery stock trees to be planted in pits 900 x 900 x 600mm depth, with base of pit broken up to a depth of 150mm. Tree pit to be backfilled with excavated material mixed with 25% T.P.C. Tree to be supported by 1 no short stake and 1 no adjustable tree tie with rubber spacer.
6. Shrub planting areas to be cultivated to a depth of 450mm with any compacted ground to be broken up to a full depth. All stones over 50mm in any dimension to be removed.
7. Grass areas to be cultivated to a depth of 150mm with any compacted ground broken up to a full depth. All stones over 38mm in any dimension to be removed. Area to be brought to a fine tilth, uniformly firmed and turfed or seeded with quality lawn turf or seed.
8. All containerised shrubs to be pit planted. Pits to be excavated 150mm deeper and wider than size of root ball. Pits to be backfilled with excavated material and 5g of slow release fertiliser per plant and firmed in.
9. All climbers to be planted in locations as shown. Self-clinging varieties to be removed from canes and secured to fence or wall with bent wire pins. Non-clinging varieties to be trained up 1 metre lengths of wire, fixed at 600 and 1200mm above ground to fence or wall with galvanised wire fixed to galvanised screw eyelets.
10. All shrub beds and trees to be well watered in after planting.
11. All shrub areas and weed free circles to have a minimum depth of 75mm pulverised bark mulch spread over after all planting and watering operations have been completed
12. All trees planted in grass to have a minimum of 1m diameter weed free circle formed around base of tree.
13. Prior to commencement of any work on site protective fencing is to be erected around those trees which are to be retained.
14. Prior to any construction works starting it is recommended that a full and detailed tree survey be carried out by a fully qualified and insured arboriculturalist to determine whether the trees shown for retention require any tree surgery (which is to be approved by the Local authority's planning department) to ensure their continued health and safety.
15. Prior to any deep cultivation or excavation of planting pits the landscape contractor should check with the site for locations of any underground services as at the time of preparation of this drawing no service information was available and exact tree locations may have to be amended.

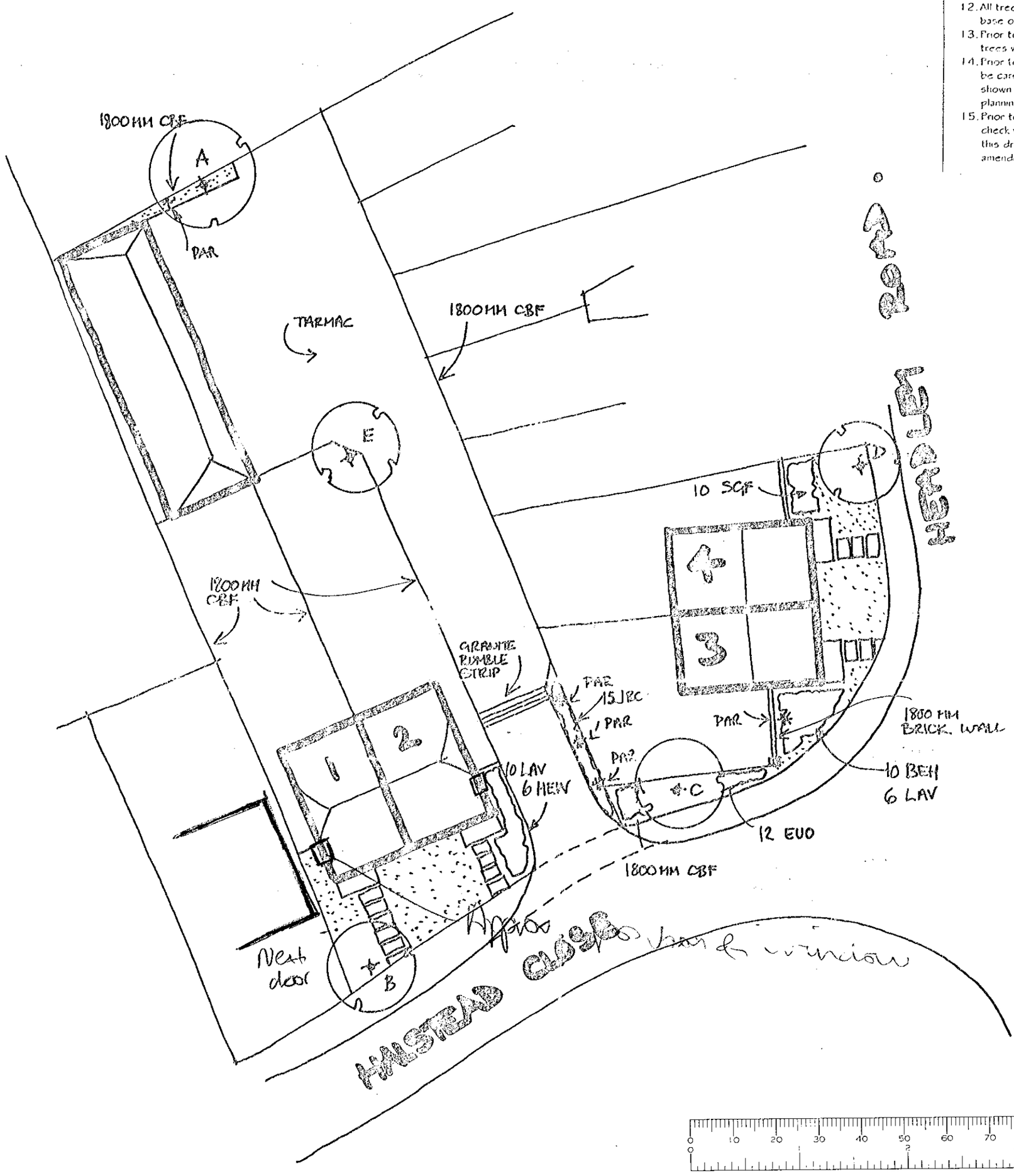

REV A : PLANTING UNDER TREE C ADDED 6/00

PLANNING SERVICES	INT
POL	
DC	
APP	
CS	
13 JUN 2000	
COPIES TO:	ASC
	FILE:

TREES.

CODE	SPECIES	SIZE	GIRTH	HT	ROOTS	BRANCHES
A	FRAXINUS ORNUS	STANDARD	8-10 CM	3 M	BALLED	4 BRANCHES
B	BETULA ALBA	"	"	"	"	"
C	" "	"	"	"	"	"
D	PRUNUS AVIUM FLORE PLENA	"	"	"	"	"
E	BETULA ALBA	"	"	"	"	"

CLIMBERS

CODE	SPECIES	DENSITY	HT.	POT SIZE	HABIT	MIN BREAKS
PAR	PARTHENOCISSUS TRICUSPIDATA	AS SHOWN	40-60 CM	3 LITRE	SEV. SHOOTS 3 CANED	AS SHOWN

SHRUBS

CODE	SPECIES	DENSITY	HT	POT SIZE	HABIT	MIN BREAKS
SPG	SPIREA GOLD FLAME	3/M²	30-40 CM	3 LITRE	BUSHY	5
LAV	LAVANDULA HIDCOTE	"	20-30 CM	"	BUSHY	5
HEW	HEBE MRS WINDER	"	30-40 CM	"	BUSHY	5
BEH	BERBERIS HARLEQUIN	"	30-40 CM	"	BUSHY	5
JBC	JUNIPERUS BLUE CARPET	"	20-30	"	BRANCHED	5
EUO	EUONYMUS EMERALD N GOLD	"	20-30	3	BUSHY	7

PROPOSED TREE — PROPOSED SHRUBS — GRASS/TURF — * CLIMBER

Project
THE BAKE HOUSE SITE
HENDLEY ROAD
WOODLEY
BERKS

Client
HICKS DEVELOPMENTS

Drawing
LANDSCAPE DETAILS

Scale 1:250 Date 04/00

The Edwards Irish Partnership
Architects & Surveyors
36 Langborough Road, Wokingham, Berks. RG40 2BT
Tel: 0118-989-4403 Fax: 0118-989-4383 E-mail: the.eip@virgin.net

Job 1284 Dwg. L.I A

Rapidos DS (UK) 99811

Notes

All dimensions and levels on site are to be checked prior to commencement of work.

This drawing is the copyright of The Edwards Irish Partnership.

PLANTING NOTES

1. All planting material is to conform to BS 3936 : 1992
2. All planting operations to be in accordance with BS 4428 : 1989
3. Any imported topsoil to be weed free, fertile medium loam with maximum 20% stone content of 50mm in any dimension maximum size
4. Advanced nursery stock trees to be planted in pits 1500 x 1500 x 900mm depth, with base of pit broken up to a depth of 150mm. Tree pit to be backfilled with excavated soil mixed with 25% tree planting compost (T.P.C.). Tree to be supported by 2 no short stakes and 1 crossbar and 1 no adjustable tree tie with rubber spacer.
5. Ordinary nursery stock trees to be planted in pits 900 x 900 x 600mm depth, with base of pit broken up to a depth of 150mm. Tree pit to be backfilled with excavated material mixed with 25% T.P.C. Tree to be supported by 1 no short stake and 1 no adjustable tree tie with rubber spacer.
6. Shrub planting areas to be cultivated to a depth of 450mm with any compacted ground to be broken up to a full depth. All stones over 50mm in any dimension to be removed
7. Grass areas to be cultivated to a depth of 150mm with any compacted ground broken up to a full depth. All stones over 38mm in any dimension to be removed. Area to be brought to a fine tilth, uniformly firmed and turfed or seeded with quality lawn turf or seed.
8. All containerised shrubs to be pit planted. Pits to be excavated 150mm deeper and wider than size of root ball Pits to be backfilled with excavated material and 5g of slow release fertiliser per plant and firmed in.
9. All climbers to be planted in locations as shown. Self-clinging varieties to be removed from canes and secured to fence or wall with bent wire pins. Non-clinging varieties to be trained up 1 metre lengths of wire, fixed at 600 and 1200mm above ground to fence or wall with galvanised wire fixed to galvanised screw eyelets.
10. All shrub beds and trees to be well watered in after planting.
11. All shrub areas and weed free circles to have a minimum depth of 75mm pulverised bark mulch spread over after all planting and watering operations have been completed
12. All trees planted in grass to have a minimum of 1m diameter weed free circle formed around base of tree.
13. Prior to commencement of any work on site protective fencing is to be erected around those trees which are to be retained.
14. Prior to any construction works starting it is recommended that a full and detailed tree survey be carried out by a fully qualified and insured arboriculturalist to determine whether the trees shown for retention require any tree surgery (which is to be approved by the local authority's planning department) to ensure their continued health and safety.
15. Prior to any deep cultivation or excavation of planting pits the landscape contractor should check with the site for locations of any underground services as at the time of preparation of this drawing no service information was available and exact tree locations may have to be amended.

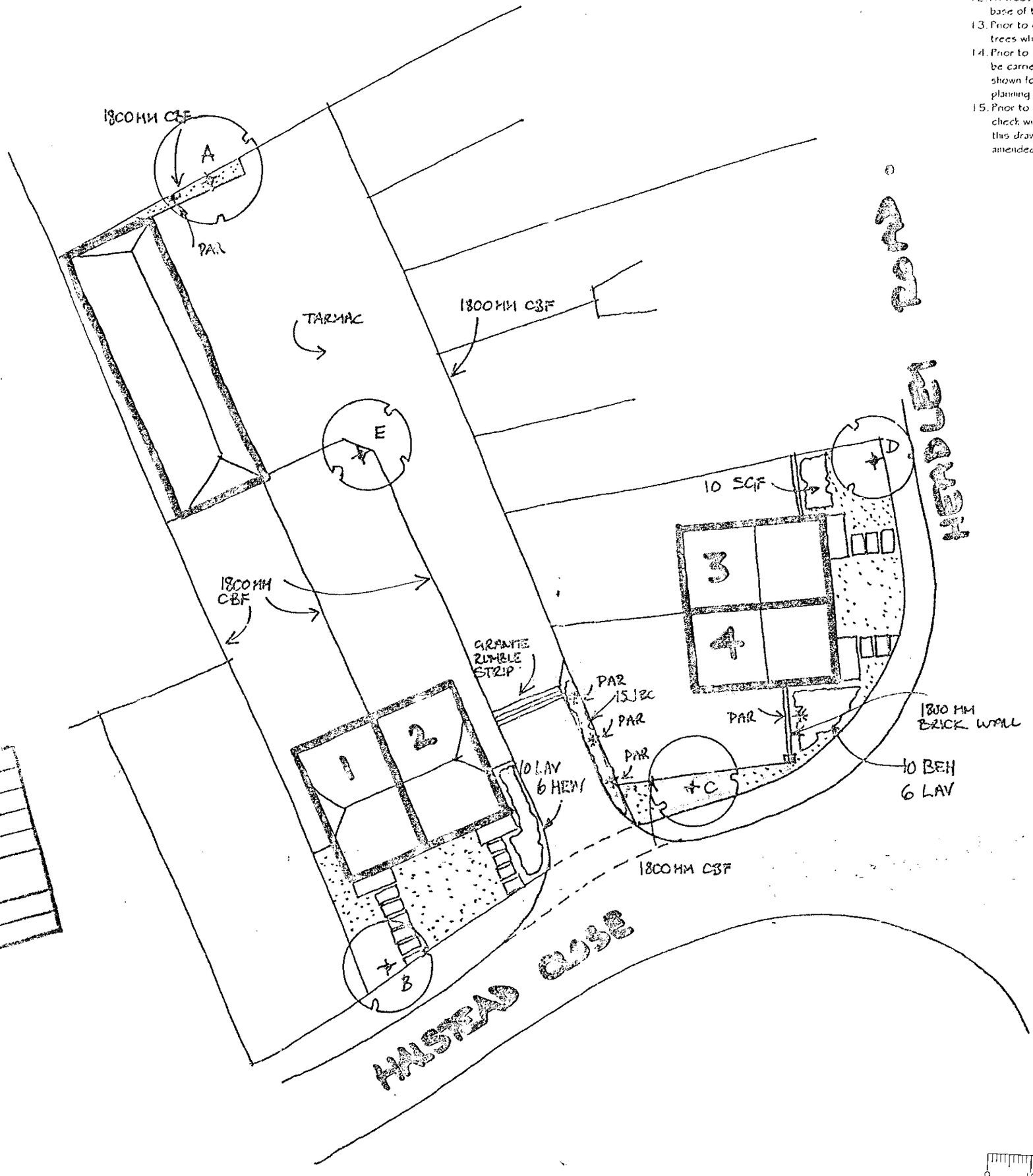

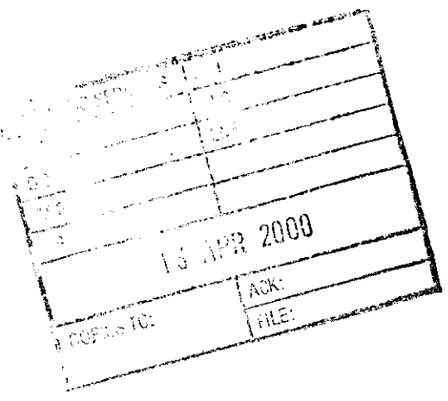

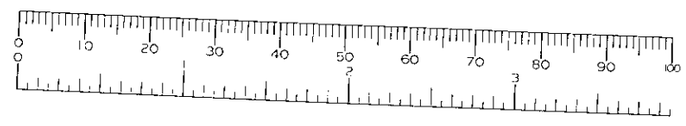

TREES.

CODE	SPECIES	SIZE	GIRTH	HT	ROOTS	BRANCHES
A	FRAXINUS ORNUS	STANDARD	8-10CM	3M	BALLED	4 BRANCHES
B	BETULA ALBA	"	"	"	"	"
C	" "	"	"	"	"	"
D	PRUNUS AVIUM FLORE PLENA	"	"	"	"	"
E	BETULA ALBA	"	"	"	"	"

CLIMBERS

CODE	SPECIES	DENSITY	HT.	POT SIZE	HABIT	MIN BREAKS
PAR	PARTHENOCISSUS TRICUSPIDATA	AS SHOWN	40-60CM	3 LITRE	SEV. SHOOTS -3 CANE	AS SHOWN

SHRUBS

CODE	SPECIES	DENSITY	HT	POT SIZE	HABIT	MIN BREAKS
SPG	SPIREA GOLD FLAME	3/M²	30-40CM	3 LITRE	BUSHY	5
LAV	LAVANDULA HIDCOTE	"	20-30CM	"	BUSHY	5
HEW	HEBE MRS WINDER	"	30-40CM	"	BUSHY	5
BEH	BERBERIS HARLEQUIN	"	30-40CM	"	BUSHY	5
JBC	JUNIPERUS BLUE CARPET	"	20-30 .	"	BRANCHED	5

PROPOSED TREE PROPOSED SHRUBS GRASS/TURF * CLIMBER

Project
THE BAKE HOUSE SITE
HEADLEY ROAD
WOODLEY
BERKS

Client
HICKS DEVELOPMENTS

Drawing
LANDSCAPE DETAILS

Scale 1:250 Date 04/00

The Edwards Irish Partnership
Architects & Surveyors
36 Langborough Road, Wokingham, Berks. RG40 2BT
Tel: 0118-989-4403 Fax: 0118-989-4383 E-mail: the.eip@virgin.net

Job 1284 Dwg. L1

Rapidos DS (UK) 99811