Pod 1099

CON/2000/2950

Notes

Do not scale

Report all errors, ommission and discrepancies

Verify all dimensions on site before commencing any work on site or preparing any shop drawings

All materials, components and workmanship are to comply with the relevant British Standards, Codes of Practice and appropriate manufacturers' recommendations that from time to time shall apply

For all specialist work see relevant drawings

This drawing and design are the copyright of the Clague Group

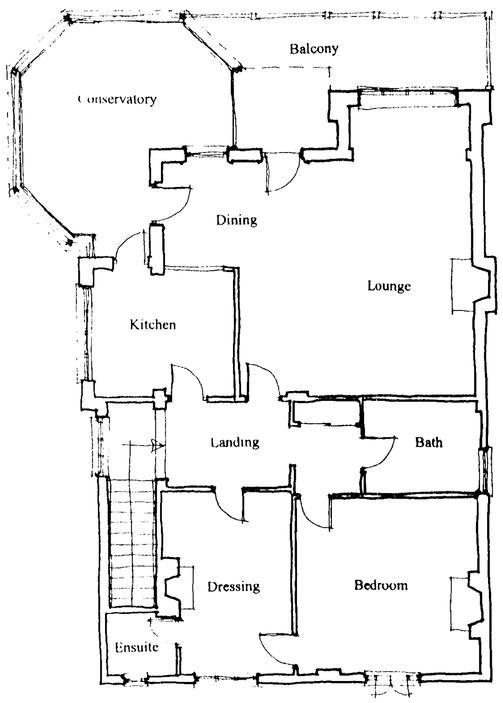

First Floor Plan

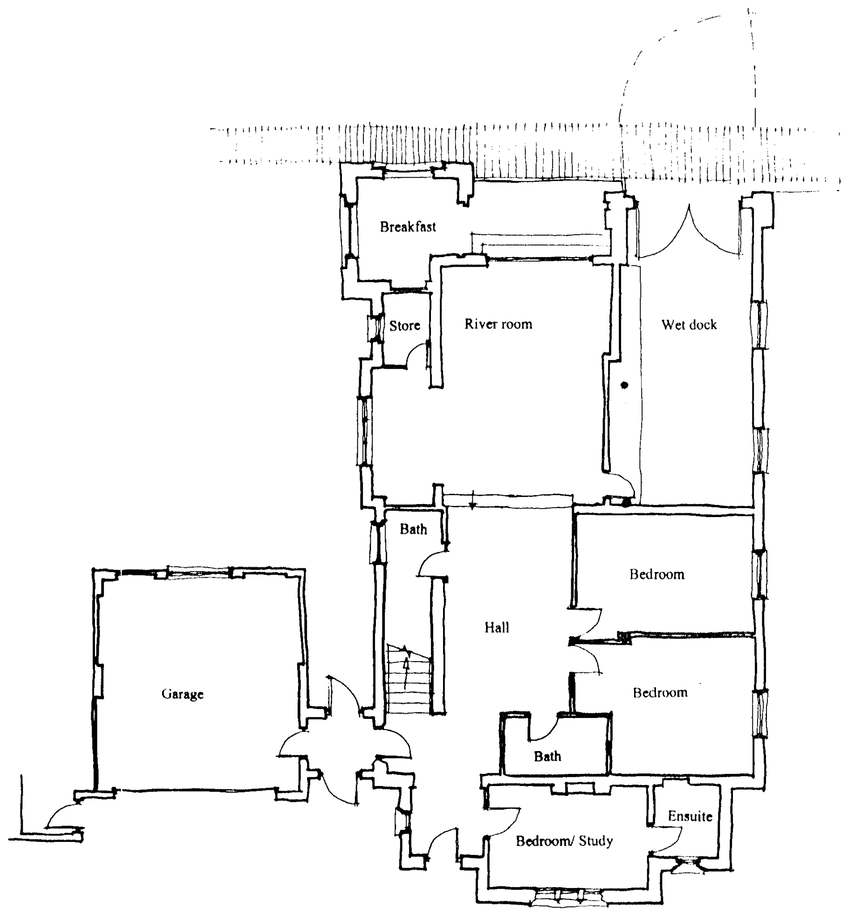

Ground Floor Plan

Revisions

Client / Project

APM
Proposed Conversion
Waters Edge
Wharf Lane
Henley on Thames

Drawing Description

Existing Floor Plans

PLANNING SECTION	
POL	
BC	
APP	
CS	
12 DEC 2000	
COPIES TO:	ACK:
	FILE:

Scale 1:100

Date October 2000

Drawn

CLAGUE

62 BURGATE CANTERBURY KENT CT1 2BH
TELEPHONE: 01227 762060 FAX: 01227 762149

13 NORTH STREET ASHFORD KENT TN24 8LF
TELEPHONE: 01233 624354 FAX 01233 610018

RECEIVED
15 NOV 2000
PLANNING SOUTH

Drawing No. 12060A/01.

Revision

Office of Origin

Proposed Conversion, Waters Edge, Wharf Lane, Henley on Thames

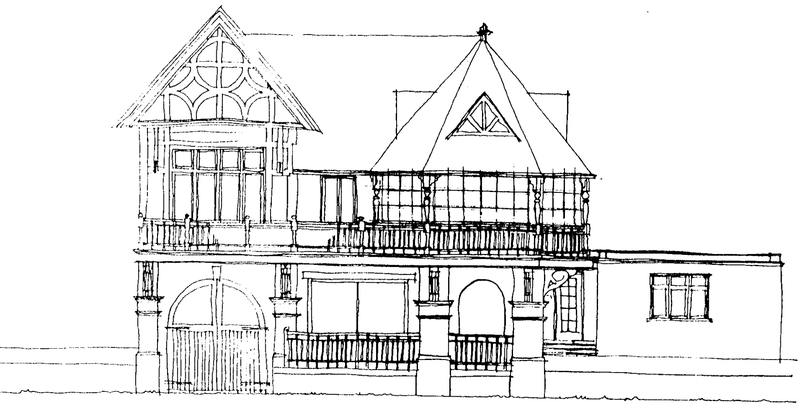

Existing East Elevation



Existing North Elevation

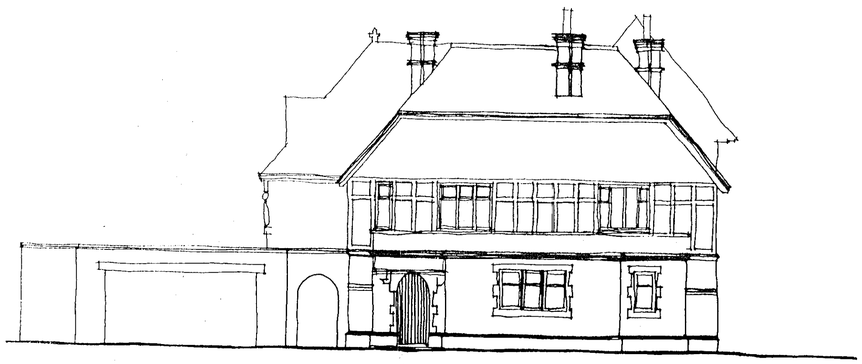

Existing West Elevation

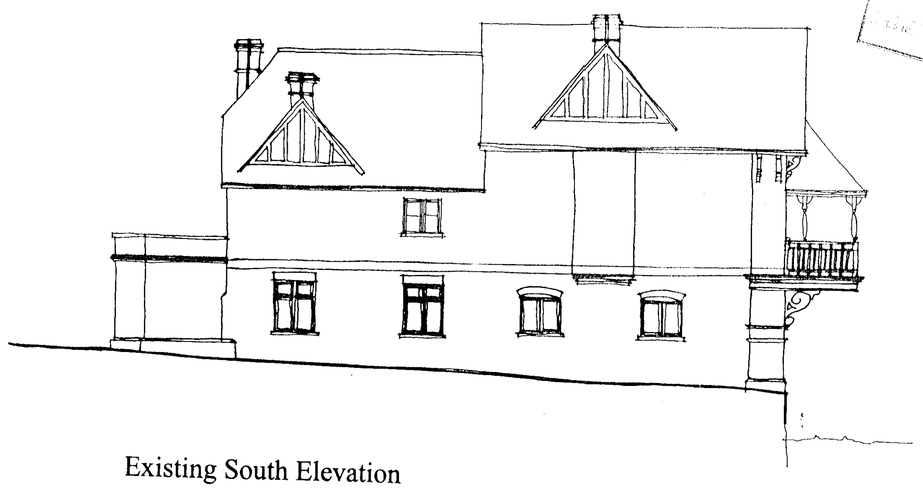

Existing South Elevation

Proposed Conversion, Waters Edge, Wharf Lane, Henley on Thames

RECEIVED
15 NOV 2000
PLANNING SOUTH

P00/S.999
CON/2000/
2950

Notes

Do not scale

Report all errors, ommission and discrepancies

Verify all dimensions on site before commencing any work on site or preparing any shop drawings

All materials, components and workmanship are to comply with the relevant British Standards, Codes of Practice and appropriate manufacturers' recommendations that from time to time shall apply

For all specialist work see relevant drawings

This drawing and design are the copyright of the Clague Group

Building not surveyed by Clague

4 Oct 2000 - MINOR AMENDMENTS -
Revisions

Client / Project

Proposed Conversion
Waters Edge
Wharf Lane
Henley on Thames

Drawing Description
Existing Elevations

Scale
1: 100

Date
October 2000

Drawn

CLAGUE

62 BURGATE CANTERBURY KENT CT1 2BH
TELEPHONE 01227 762060 FAX 01227 762149

13 NORTH STREET ASHFORD KENT TN24 8LF
TELEPHONE 01233 624354 FAX 01233 610018

Drawing No.
12060A/02.

Revision
A-

Office of Origin

Pools, 444
CON/2000/2950

Notes

Do not scale

Report all errors, ommission and discrepancies

Verify all dimensions on site before commencing any work on site or preparing any shop drawings

All materials, components and workmanship are to comply with the relevant British Standards, Codes of Practice and appropriate manufacturers' recommendations that from time to time shall apply

For all specialist work see relevant drawings

This drawing and design are the copyright of the Clague Group

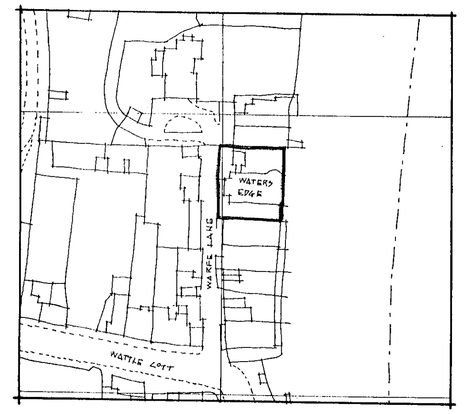

Location Plan 1:1250

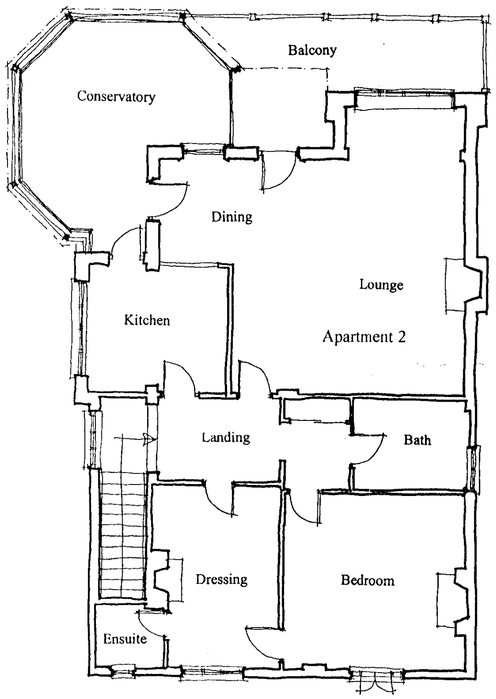

First Floor Plan

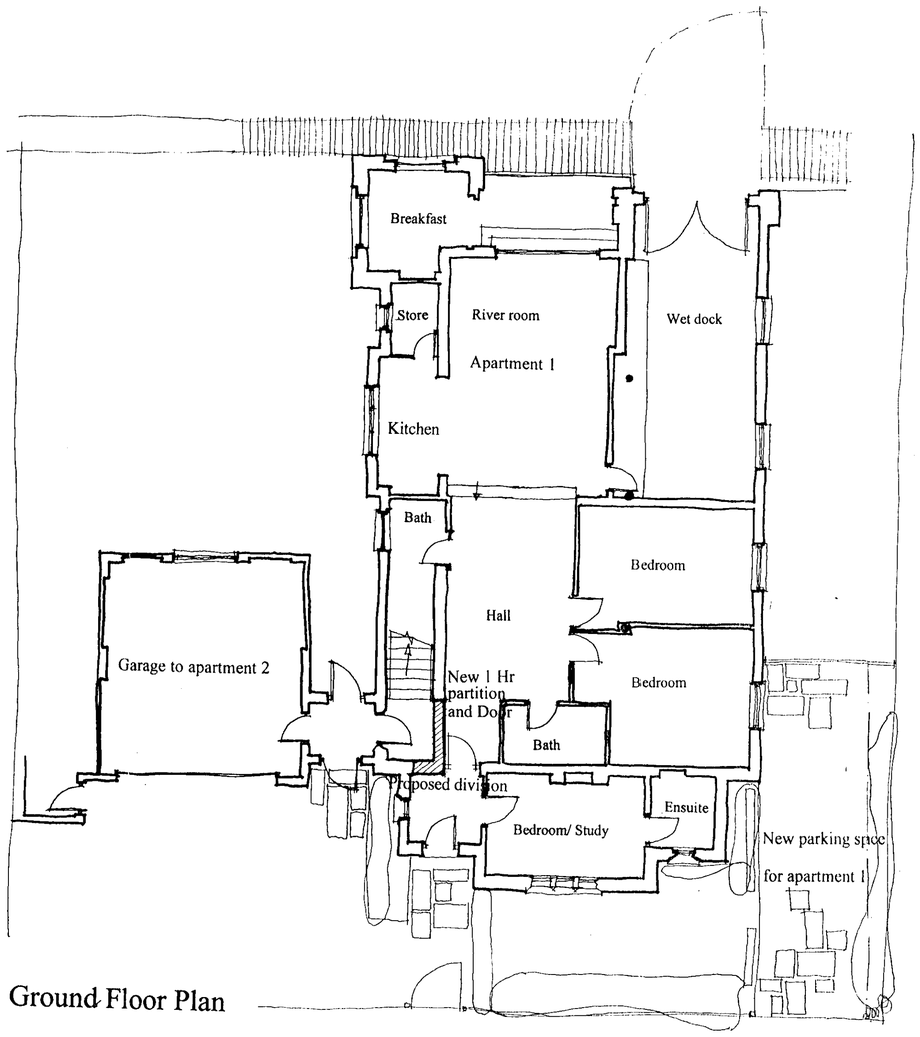

Ground Floor Plan

Proposed Conversion, Waters Edge, Wharf Lane, Henley on Thames

PLANNING SERVICES	HPT
BC	RLS
DC	EHP
AEP	
GS	

12 DEC 2000

COPIES TO: ACK: FILE:

Revisions

Client / Project

Mrs E Haynes

Proposed Conversion
Waters Edge
Wharf Lane
Henley on Thames

Drawing Description

Proposed Floor Plans

Scale
1: 100

Date
October 2000

Drawn

RECEIVED
15 NOV 2000
PLANNING SOUTH

CLAGUE

62 BURGATE CANTERBURY KENT CT1 2BH
TELEPHONE: 01227 762060 FAX: 01227 762149

13 NORTH STREET ASHFORD KENT TN24 8LF
TELEPHONE 01233 624354 FAX 01233 610018

ARCHITECTS TOWN PLANNERS
INTERIOR DESIGNERS LANDSCAPE ARCHITECTS

Drawing No.
12060A/05

Revision

Office of Origin