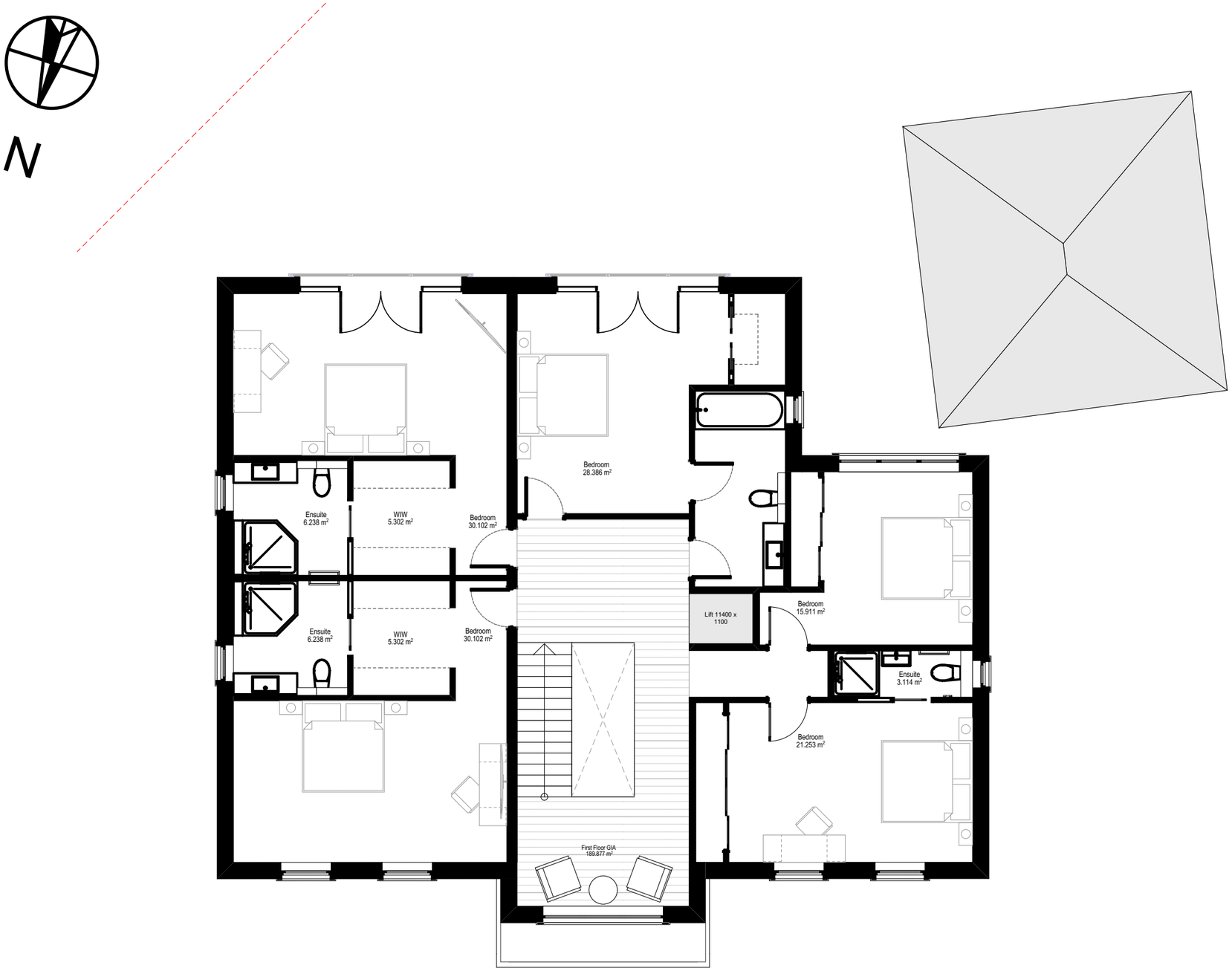

1:100 First Floor

A Home for Three Generations

At the heart of the proposal is the accommodation of an elderly family member, with a dedicated first-floor suite accessed by a fully integrated lift. This ensures ease of movement and comfort, particularly as she currently only accesses the ground floor on a bi-weekly basis. The layout fosters independent living within the home, supported by generous family spaces, private rooms, and adaptable features.

© This drawing remains the property of The Keen Partnership and shall not be copied without prior written consent.

All dimensions to be checked on site and any discrepancies to be reported before work commences.

Notes:

Renovation Key:

Existing:

Demolished:

Proposed:

Date	Rev	Comments	By	Chk'd

1:100

0 1 2 3 4 5 m

THE KEEN PARTNERSHIP
The Courtyard
Edinburgh Road
Reading RG30 2UA
Tel: 0118 9510 855
Fax: 0118 9510 866
chris@keenpartnership.co.uk
www.keenpartnership.co.uk

cabe chartered association of building engineers

RICS

Client:
Ikra and Zulaikha Arif

Job Title:
New Build at 9446-43 Old Bath Rd, Sonning, Reading RG4 6SY

Drawing Title:
Proposed First Floor Plan REV 05

Drawing Date:	Status:	
24.05.25	**Proposed**	
Issue Date:	Drawn By:	Scale:
16/04/2026	**CM**	**@A3**

Job No:	Drawing No:	Rev:
9446	**9446 PL-03.06**	