

PROPOSED SECTIONS / NEW STAIRCASE TO SECOND FLOOR
SCALE 1-50

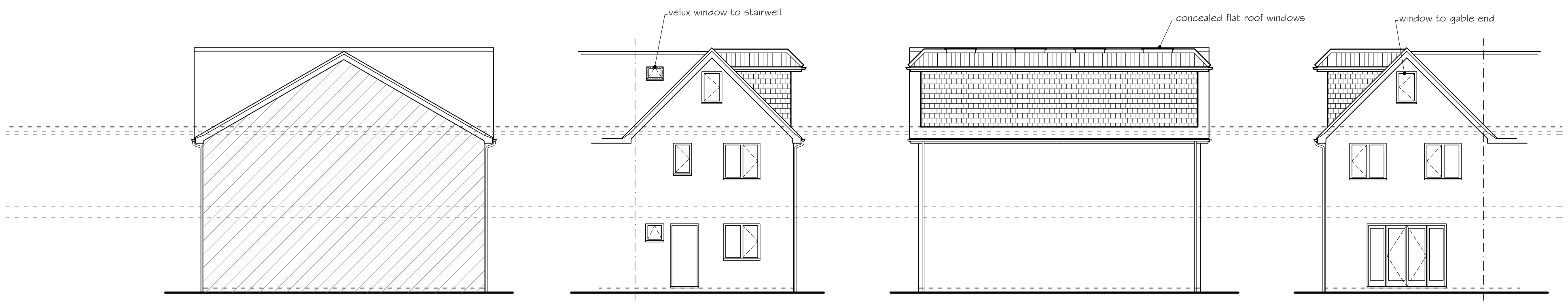

PROPOSED SIDE ELEVATION

PROPOSED FRONT ELEVATION

PROPOSED SIDE ELEVATION

PROPOSED REAR ELEVATION

0 5 Metres
SCALE 1-100
OPTION 2

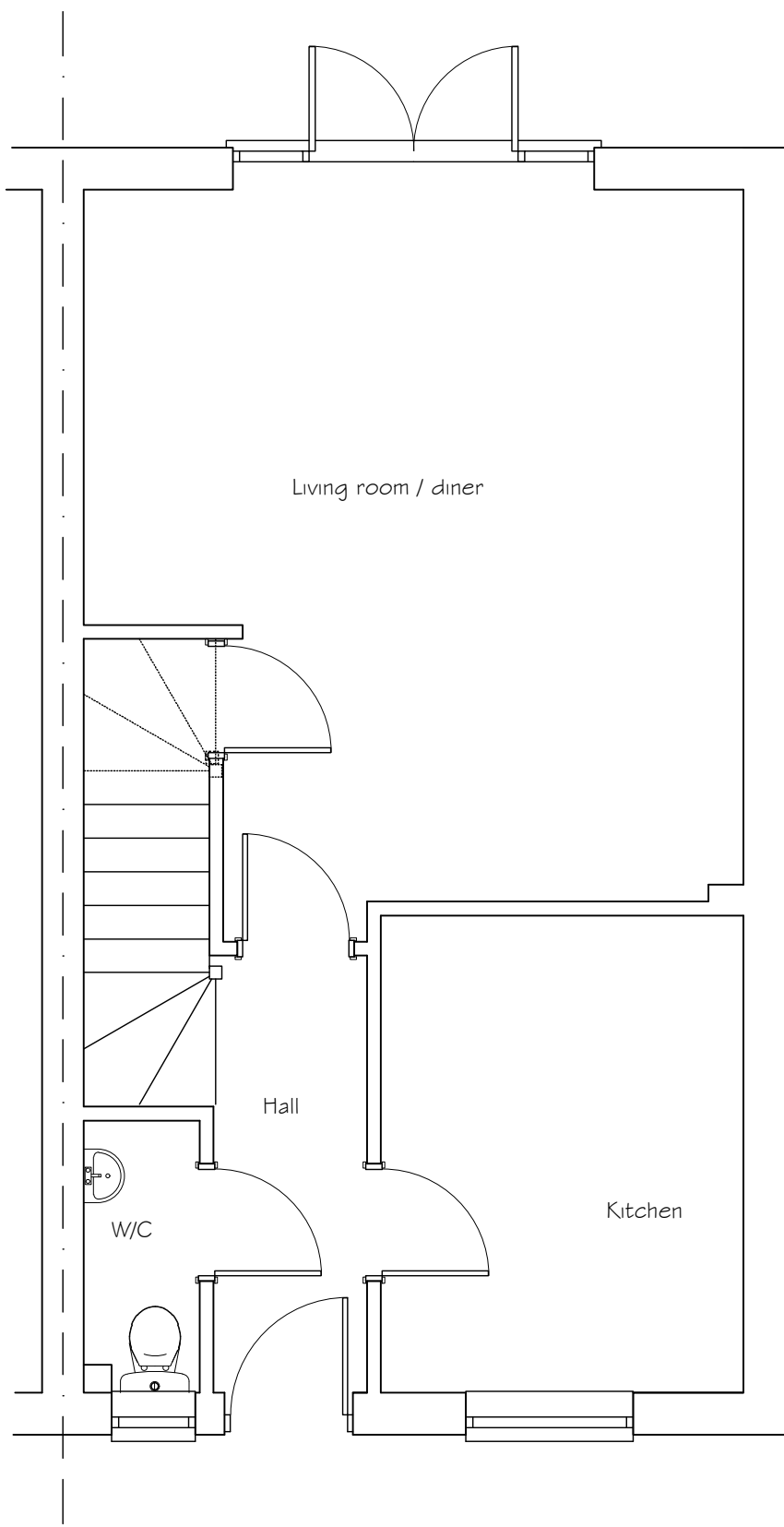

PROPOSED GROUND FLOOR PLAN

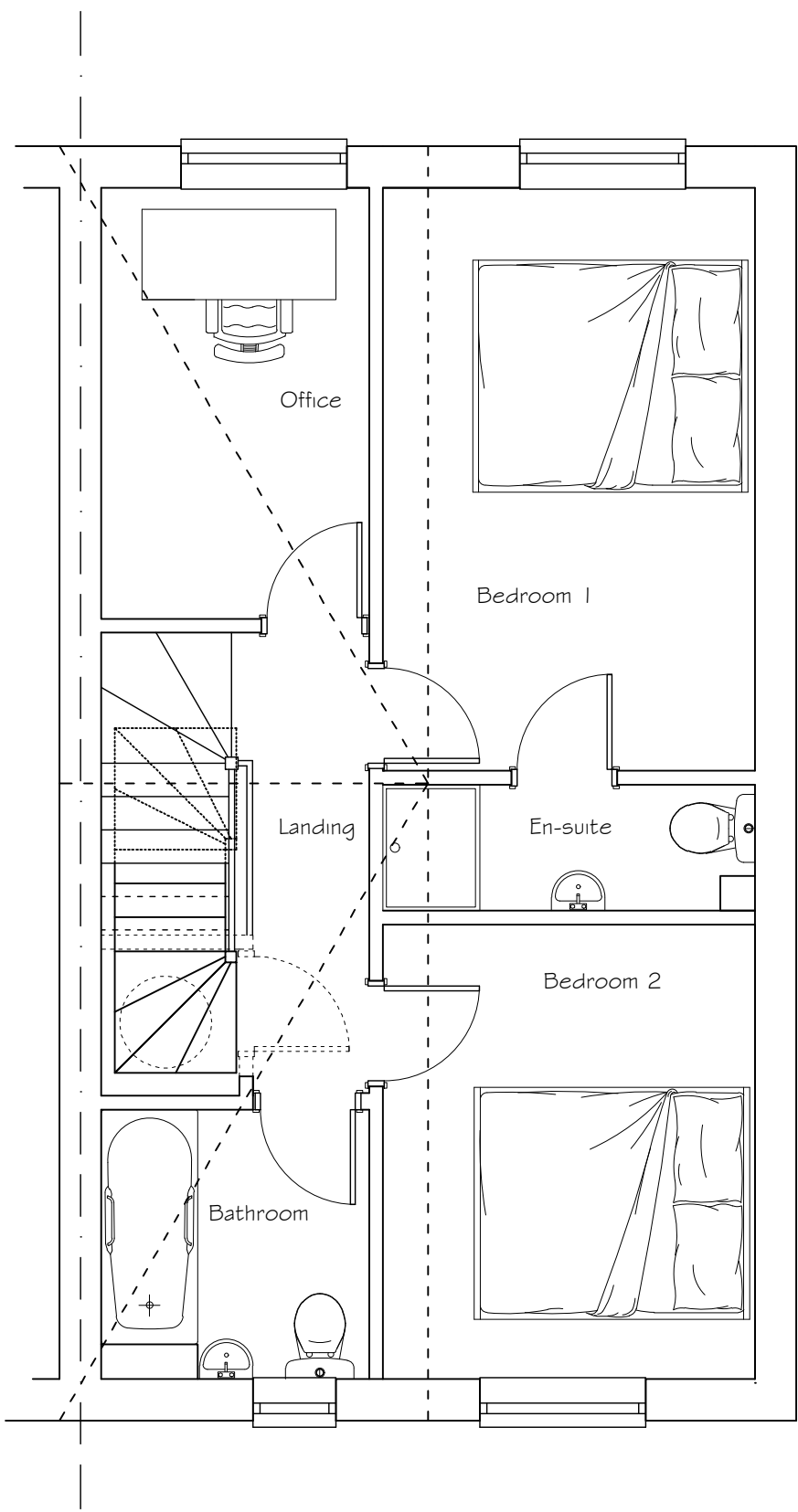

PROPOSED FIRST FLOOR PLAN

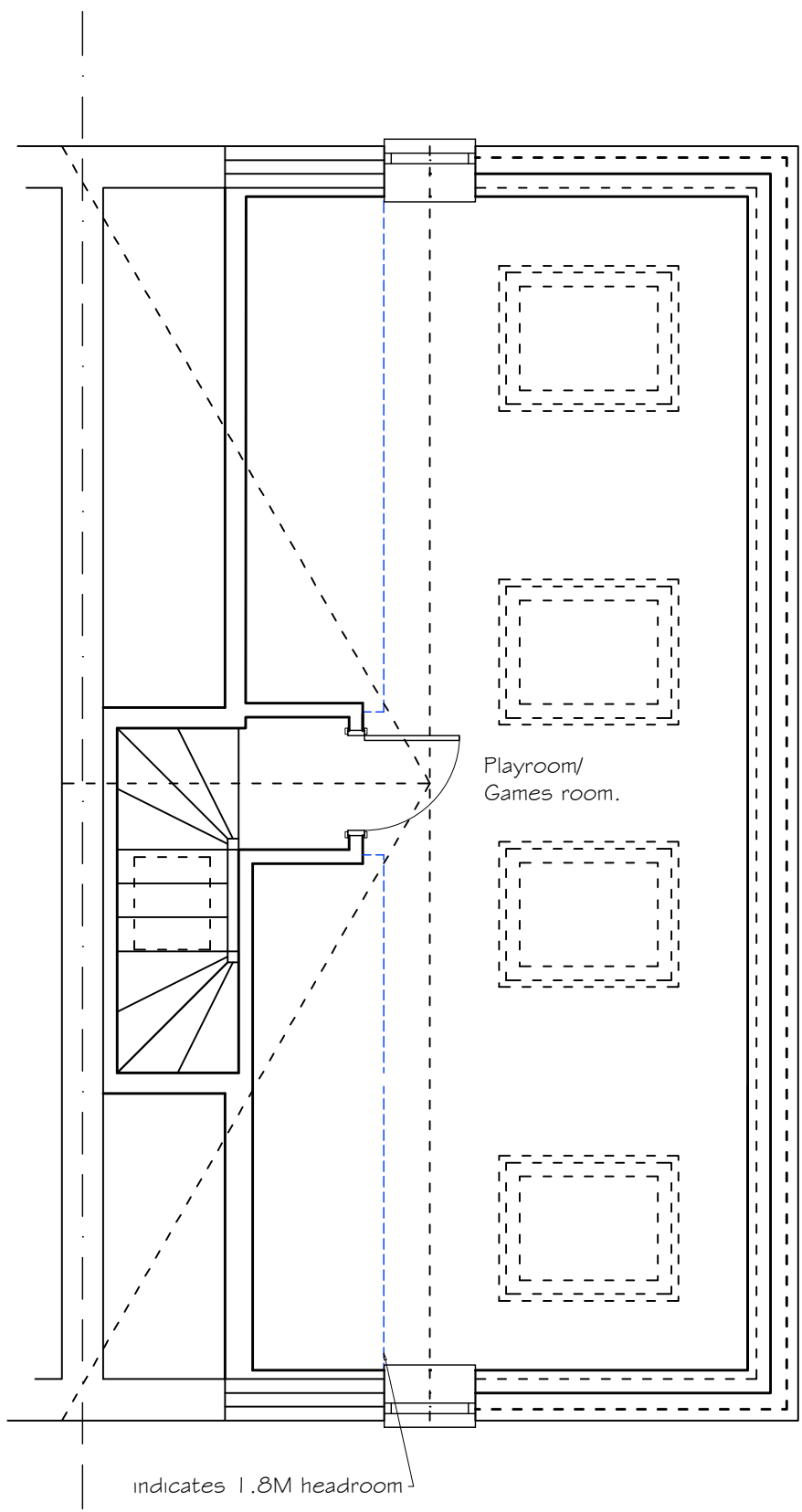

PROPOSED SECOND FLOOR PLAN

0 5 Metres
SCALE 1-50



The Architectural Practice that thinks outside of the box

Eastlands 11, London Road, Basingstoke, RG21 4AW 01256 693077

• Design • Planning • Building Consultants

client: Farid & Aisha

project: 39 Elk Path, Three Mile Cross, Reading. RG7 1BA

title: PROPOSED LOFT CONVERSION WITH DORMER WINDOW
TO PROVIDE 2ND FLOOR HABITABLE SPACE.
Proposed Plans & Elevations - OPTION 2 following refusal.

date: January 2026 drawn: JAG

scale: As stated @ A1 drawing no: 02_1