Existing 3D VIEW

NOTES:

Only Scale of drawings for the Planning Purposes.

Report all discrepancies, errors and omissions. Verify all dimensions on site before commencing any work on site or preparing shop drawings.

All materials, components and workmanship are to comply with the relevant British Standards, Codes of Practice, and appropriate manufacturers recommendations that from time to time shall apply.

For all specialist work, see relevant drawings. This drawing and design are copyright of HAAP Design Studio LTD

REVISION	DATE	DESCRIPTION

TITLE:
66 Caldbeck Dr,
Woodley, Reading
RG5 4JX

PROJECT: Proch and Garage Extension

ARCHITECT: S

CLIENT: _

HAAP
DESIGN STUDIO

STATUS: Planning

DATE: 02/04/2026

SCALE: As Indicated @ A3

SHEET NO:

EX - 3D01

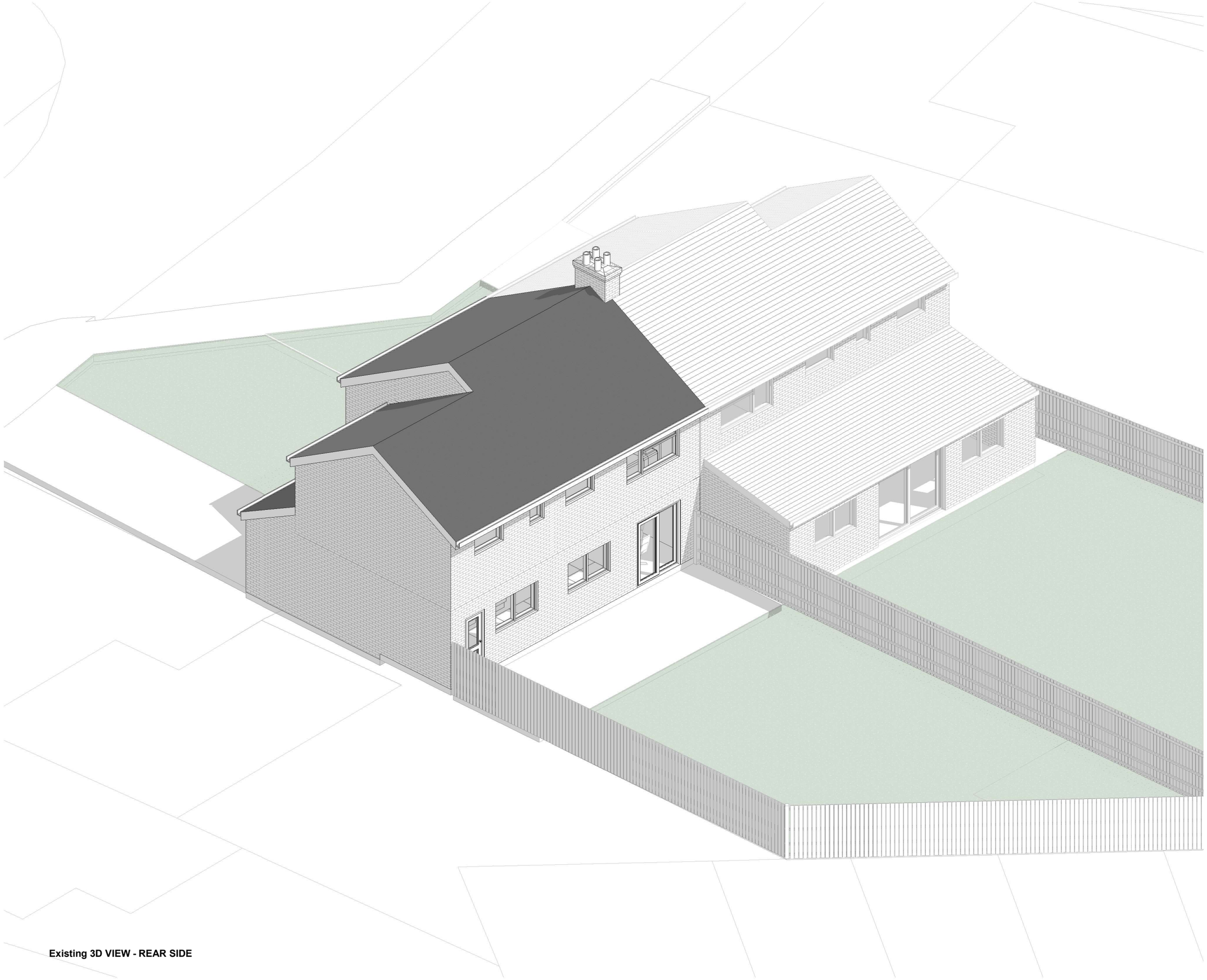

Existing 3D VIEW - REAR SIDE

NOTES:

Only Scale of drawings for the Planning Purposes.

Report all discrepancies, errors and omissions. Verify all dimensions on site before commencing any work on site or preparing shop drawings.

All materials, components and workmanship are to comply with the relevant British Standards, Codes of Practice, and appropriate manufacturers recommendations that from time to time shall apply.

For all specialist work, see relevant drawings. This drawing and design are copyright of HAAP Design Studio LTD

REVISION	DATE	DESCRIPTION

TITLE:
66 Caldbeck Dr,
Woodley, Reading
RG5 4JX

PROJECT: Proch and Garage Extension

ARCHITECT: S

CLIENT: _

HAAP
DESIGN STUDIO

STATUS: Planning

DATE: 02/04/2026

SCALE: As Indicated @ A3

SHEET NO:
EX - 3D02

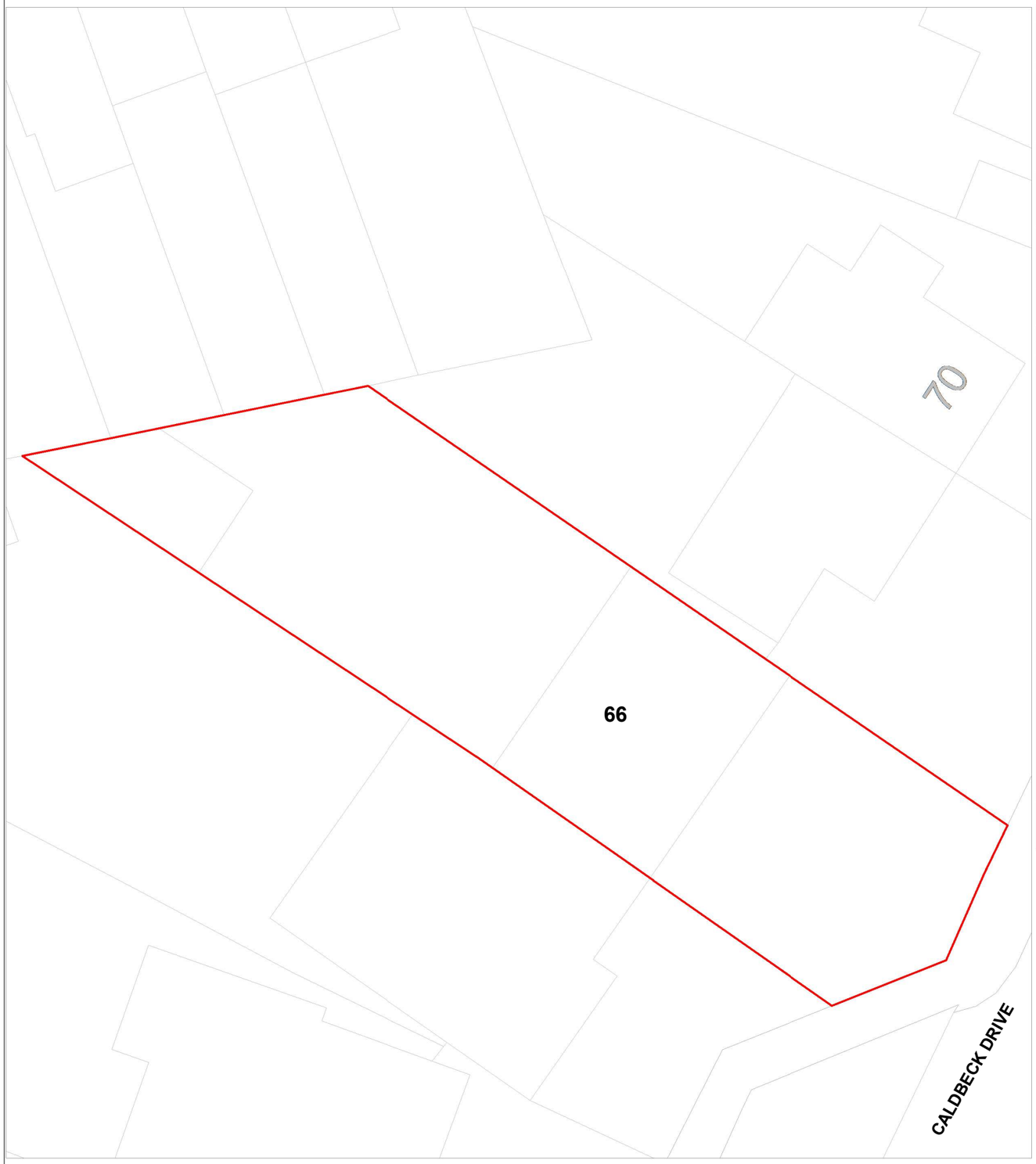

Existing Location Plan

0 20m

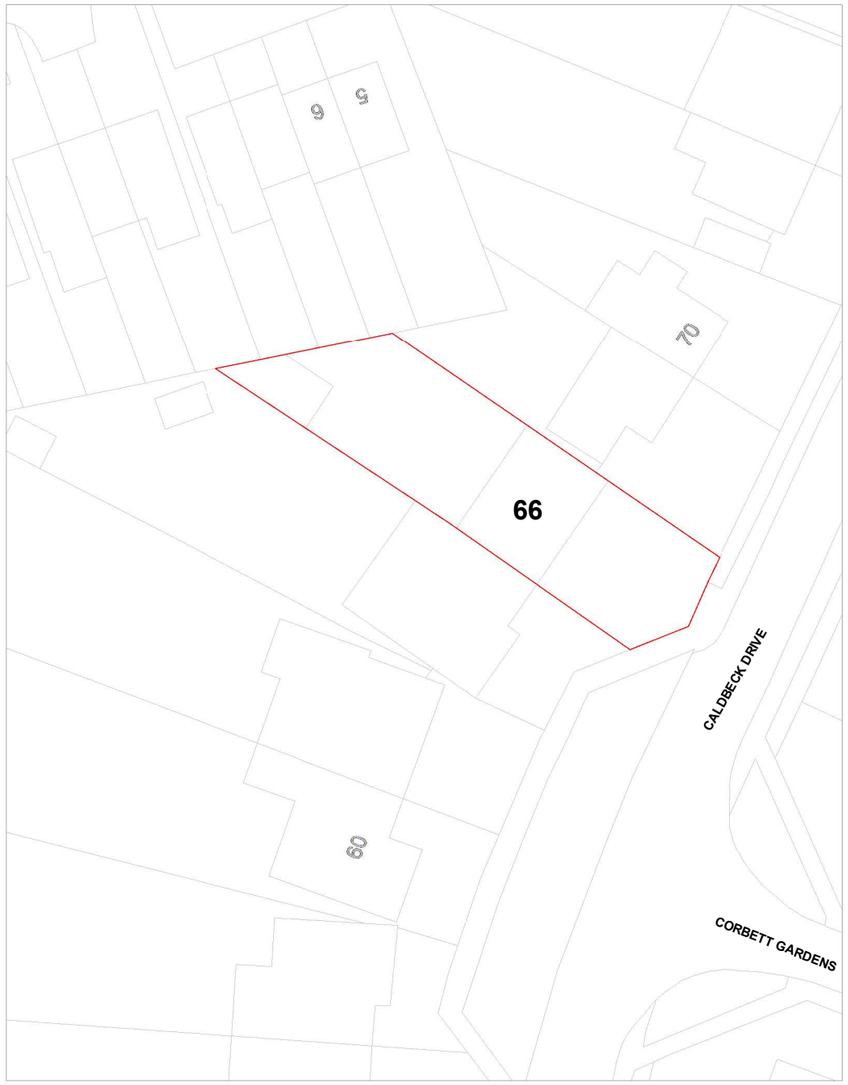

Existing OS Map

0 5 10 20 30 40 50

Scale 1:500

NOTES:

Only Scale of drawings for the Planning Purposes.

Report all discrepancies, errors and omissions. Verify all dimensions on site before commencing any work on site or preparing shop drawings.

All materials, components and workmanship are to comply with the relevant British Standards, Codes of Practice, and appropriate manufacturers recommendations that from time to time shall apply.

For all specialist work, see relevant drawings. This drawing and design are copyright of HAAP Design Studio LTD

Boundary Line:

Total Site Area: **386.55 m²**

Existing GIA of the property
151.06 m²

REVISION	DATE	DESCRIPTION

TITLE:
66 Caldbeck Dr,
Woodley, Reading
RG5 4JX

PROJECT: Proch and Garage Extension

ARCHITECT: S

CLIENT: _

HAAP DESIGN STUDIO

STATUS: Planning

DATE: 02/04/2026

SCALE: As Indicated @ A3

SHEET NO:

EX - L003

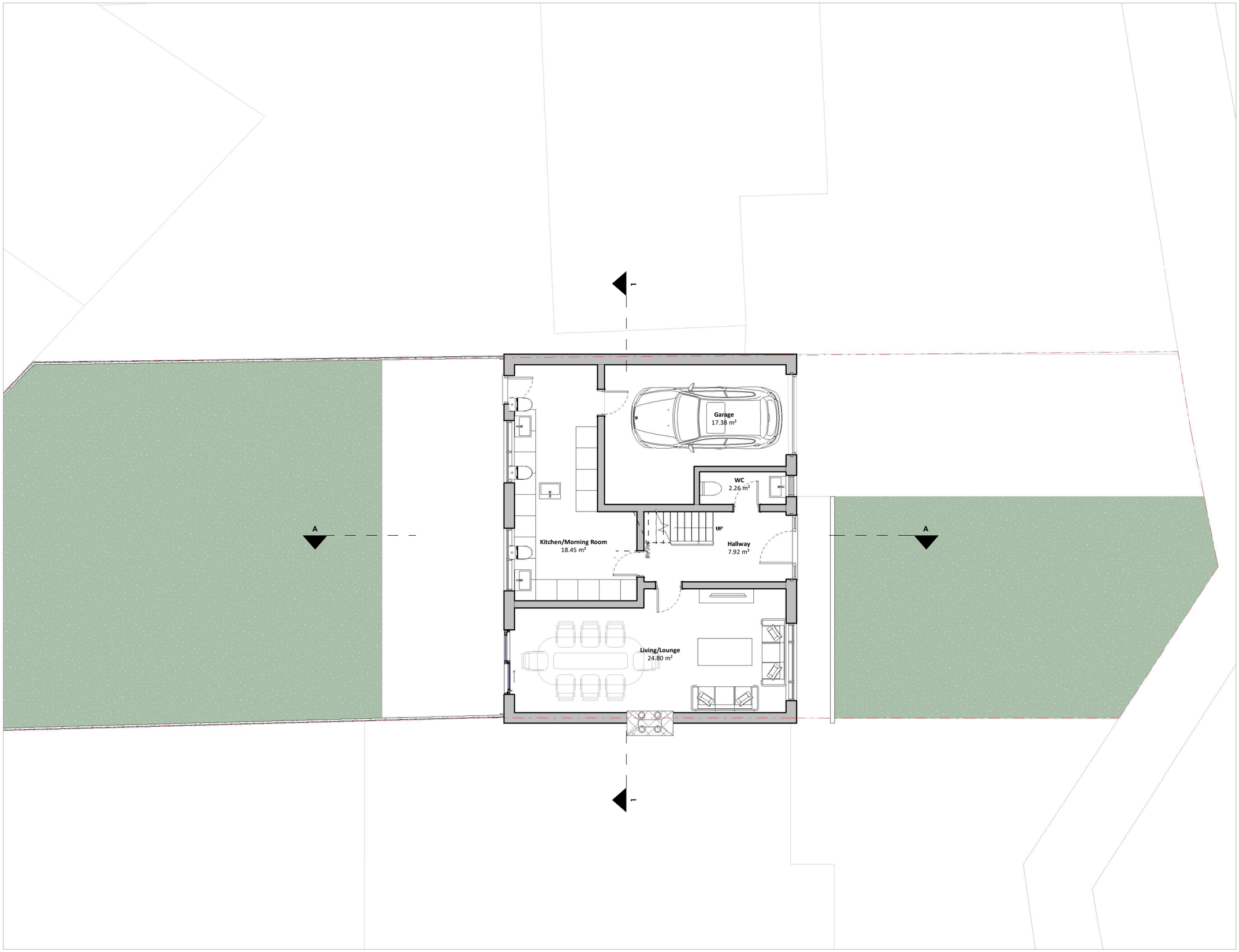

Existing Ground Floor Plan
1 : 100

NOTES:

Only Scale of drawings for the Planning Purposes.

Report all discrepancies, errors and omissions. Verify all dimensions on site before commencing any work on site or preparing shop drawings.

All materials, components and workmanship are to comply with the relevant British Standards, Codes of Practice, and appropriate manufacturers recommendations that from time to time shall apply.

For all specialist work, see relevant drawings. This drawing and design are copyright of HAAP Design Studio LTD

REVISION	DATE	DESCRIPTION

TITLE:
66 Caldbeck Dr,
Woodley, Reading
RG5 4JX

PROJECT: Proch and Garage Extension

ARCHITECT: S

CLIENT: _

HAAP
DESIGN STUDIO

STATUS: Planning

DATE: 02/04/2026

SCALE: As Indicated @ A3

0 5m

SHEET NO:
EX - P001

Existing First Floor Plan
1 : 100

NOTES:

Only Scale of drawings for the Planning Purposes.

Report all discrepancies, errors and omissions. Verify all dimensions on site before commencing any work on site or preparing shop drawings.

All materials, components and workmanship are to comply with the relevant British Standards, Codes of Practice, and appropriate manufacturers recommendations that from time to time shall apply.

For all specialist work, see relevant drawings. This drawing and design are copyright of HAAP Design Studio LTD

REVISION	DATE	DESCRIPTION

TITLE:
66 Caldbeck Dr,
Woodley, Reading
RG5 4JX

PROJECT: Proch and Garage Extension

ARCHITECT: S

CLIENT: _

HAAP
DESIGN STUDIO

STATUS: Planning

DATE: 02/04/2026

SCALE: As Indicated @ A3

0 5m

SHEET NO:
EX - P002

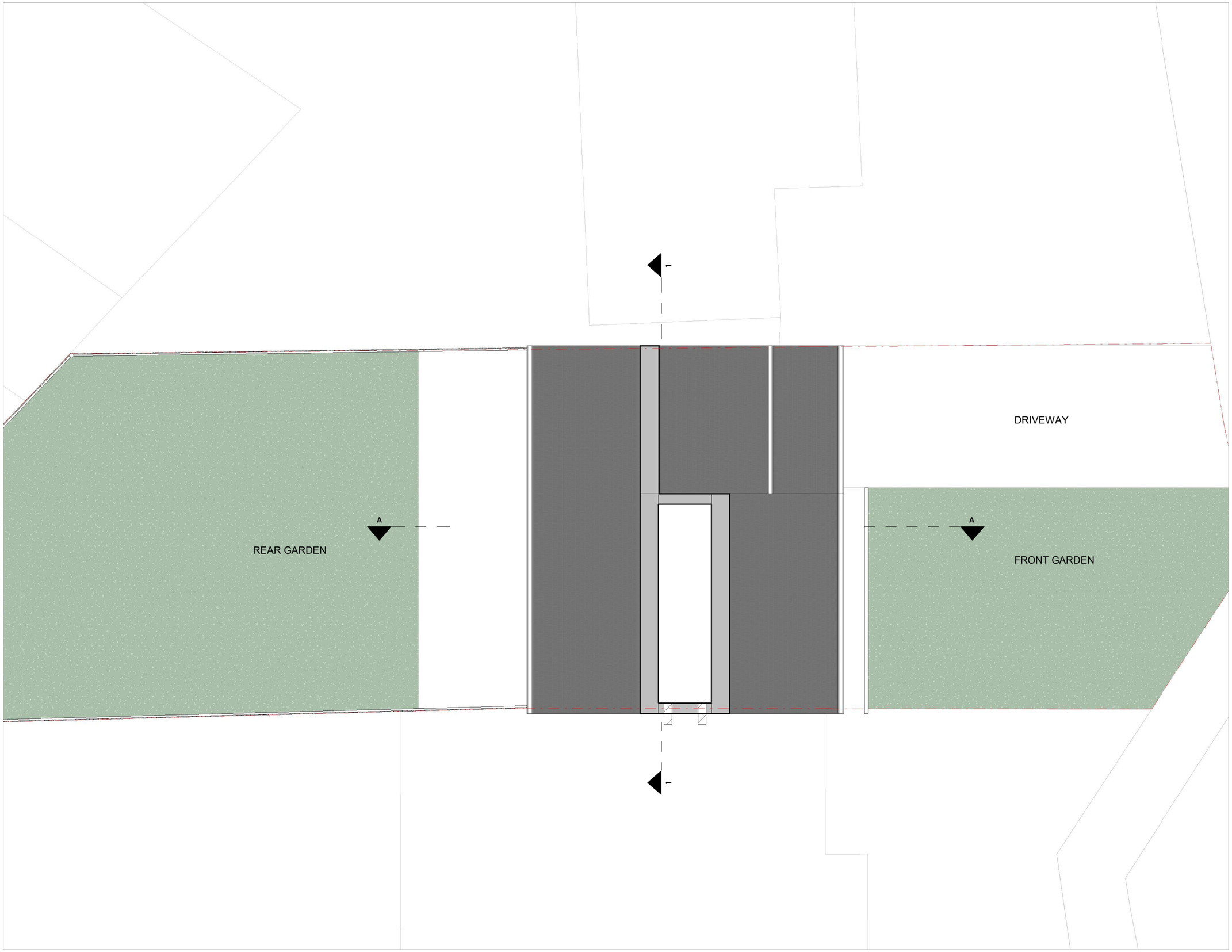

NOTES:

Only Scale of drawings for the Planning Purposes.

Report all discrepancies, errors and omissions. Verify all dimensions on site before commencing any work on site or preparing shop drawings.

All materials, components and workmanship are to comply with the relevant British Standards, Codes of Practice, and appropriate manufacturers recommendations that from time to time shall apply.

For all specialist work, see relevant drawings. This drawing and design are copyright of HAAP Design Studio LTD

REVISION	DATE	DESCRIPTION

TITLE:
66 Caldbeck Dr,
Woodley, Reading
RG5 4JX

PROJECT: Proch and Garage Extension

ARCHITECT: S

CLIENT: _

HAAP
DESIGN STUDIO

STATUS: Planning

DATE: 02/04/2026

SCALE: As Indicated @ A3

0 5m

SHEET NO:
EX - P003

Existing Loft Floor Plan
1 : 100

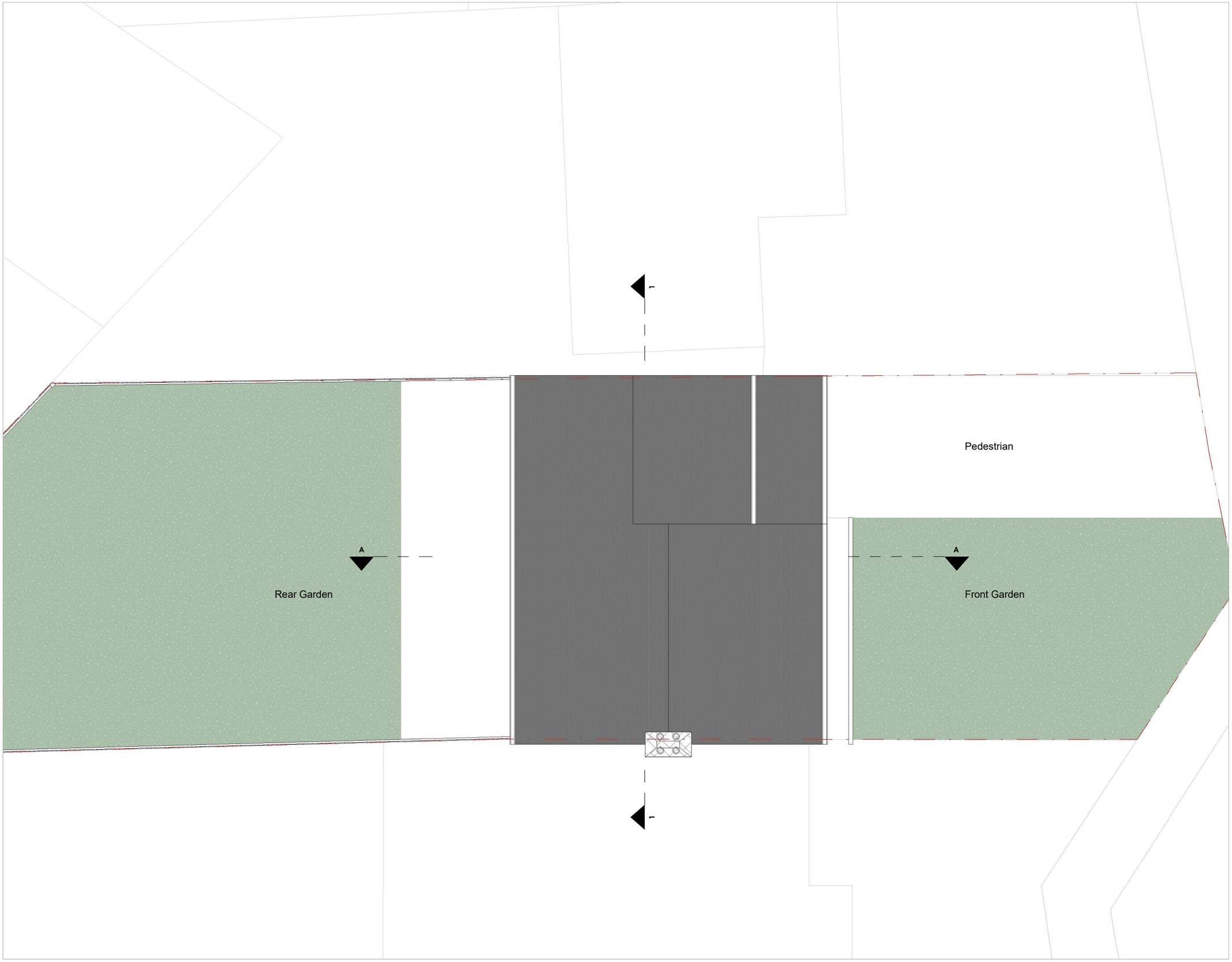

Existing Roof Plan

NOTES:

Only Scale of drawings for the Planning Purposes.

Report all discrepancies, errors and omissions. Verify all dimensions on site before commencing any work on site or preparing shop drawings.

All materials, components and workmanship are to comply with the relevant British Standards, Codes of Practice, and appropriate manufacturers recommendations that from time to time shall apply.

For all specialist work, see relevant drawings. This drawing and design are copyright of HAAP Design Studio LTD

REVISION	DATE	DESCRIPTION

TITLE:
66 Caldbeck Dr,
Woodley, Reading
RG5 4JX

PROJECT: Proch and Garage Extension

ARCHITECT: S

CLIENT: _

HAAP
DESIGN STUDIO

STATUS: Planning

DATE: 02/04/2026

SCALE: As Indicated @ A3

0 5m

SHEET NO:
EX - P004

Existing Front Elevation

Existing Rear Elevation

NOTES:

Only Scale of drawings for the Planning Purposes.

Report all discrepancies, errors and omissions. Verify all dimensions on site before commencing any work on site or preparing shop drawings.

All materials, components and workmanship are to comply with the relevant British Standards, Codes of Practice, and appropriate manufacturers recommendations that from time to time shall apply.

For all specialist work, see relevant drawings. This drawing and design are copyright of HAAP Design Studio LTD

REVISION	DATE	DESCRIPTION

TITLE:
66 Caldbeck Dr,
Woodley, Reading
RG5 4JX

PROJECT: Proch and Garage Extension

ARCHITECT: S

CLIENT: _

HAAP DESIGN STUDIO

STATUS: Planning

DATE: 02/04/2026

SCALE: As Indicated @ A3

0 5m

SHEET NO:

EX - E001

Existing Side Elevation 1

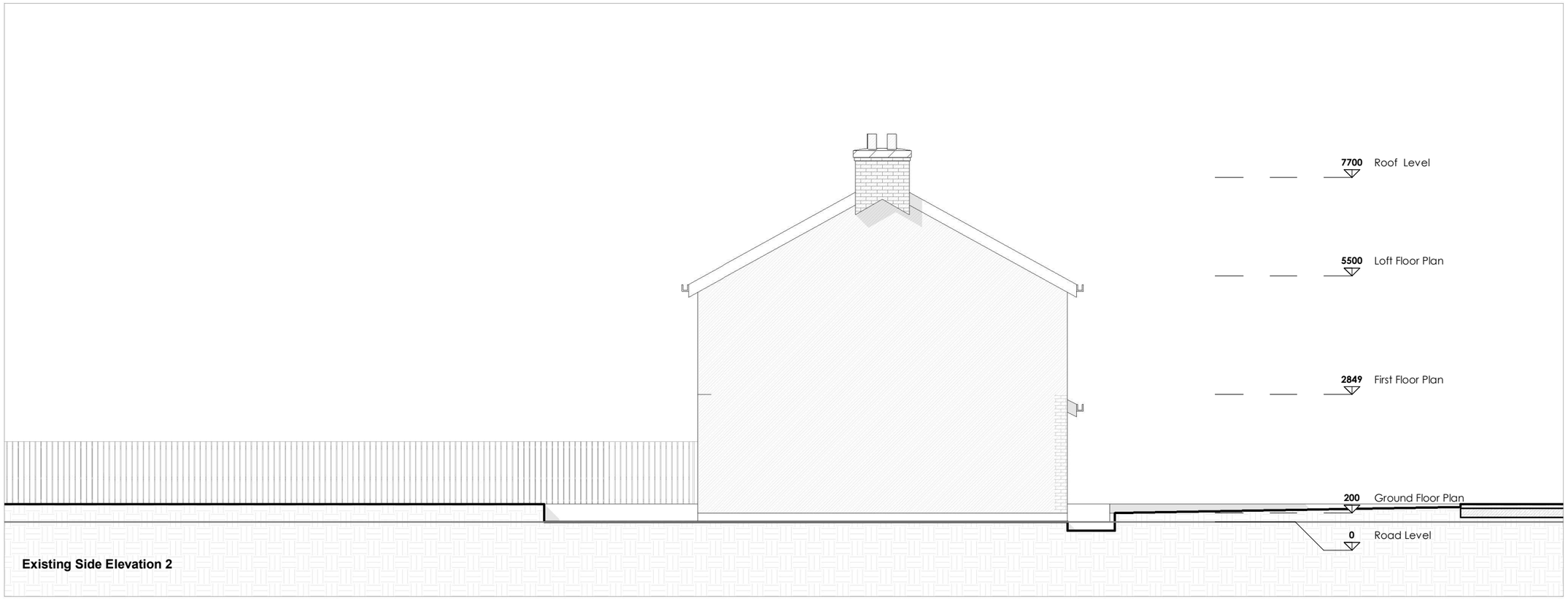

Existing Side Elevation 2

NOTES:

Only Scale of drawings for the Planning Purposes.

Report all discrepancies, errors and omissions. Verify all dimensions on site before commencing any work on site or preparing shop drawings.

All materials, components and workmanship are to comply with the relevant British Standards, Codes of Practice, and appropriate manufacturers recommendations that from time to time shall apply.

For all specialist work, see relevant drawings. This drawing and design are copyright of HAAP Design Studio LTD

REVISION	DATE	DESCRIPTION

TITLE:
66 Caldbeck Dr,
Woodley, Reading
RG5 4JX

PROJECT: Proch and Garage Extension

ARCHITECT: S

CLIENT: _

HAAP DESIGN STUDIO

STATUS: Planning

DATE: 02/04/2026

SCALE: As Indicated @ A3

0 5m

SHEET NO:

EX - E002

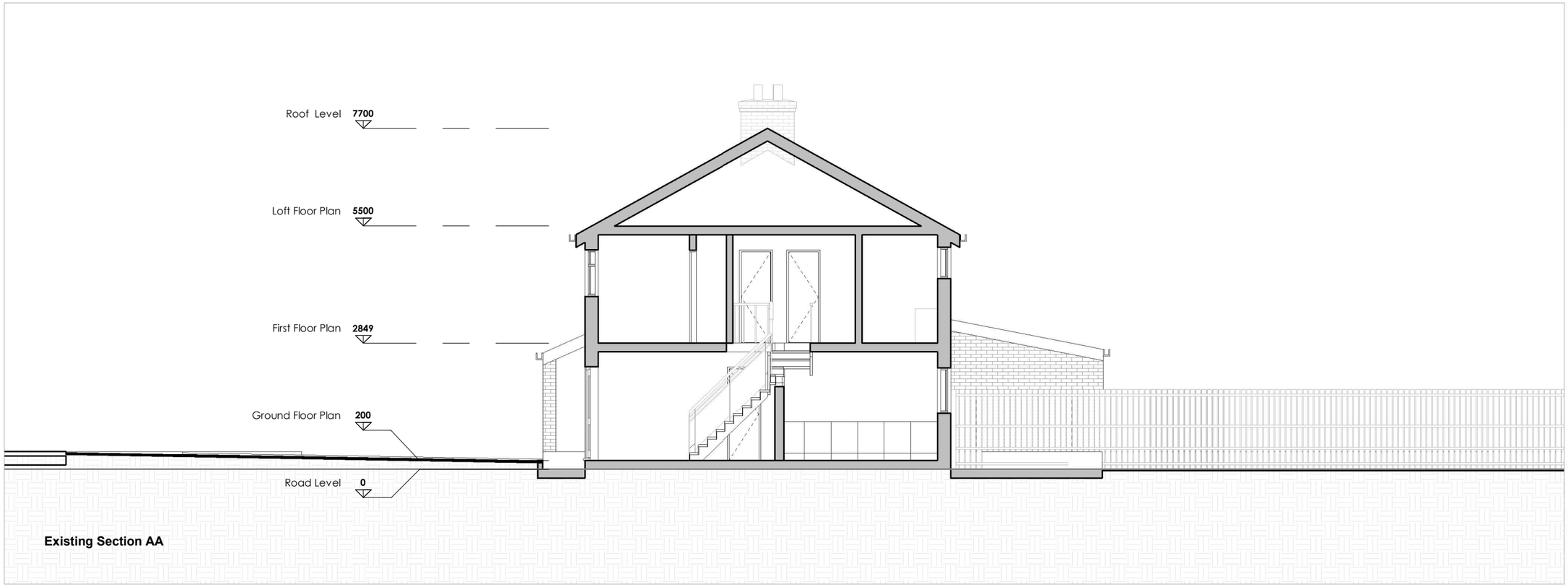

Existing Section AA

Existing Section BB

NOTES:

Only Scale of drawings for the Planning Purposes.

Report all discrepancies, errors and omissions. Verify all dimensions on site before commencing any work on site or preparing shop drawings.

All materials, components and workmanship are to comply with the relevant British Standards, Codes of Practice, and appropriate manufacturers recommendations that from time to time shall apply.

For all specialist work, see relevant drawings. This drawing and design are copyright of HAAP Design Studio LTD

REVISION	DATE	DESCRIPTION

TITLE:
66 Caldbeck Dr,
Woodley, Reading
RG5 4JX

PROJECT: Proch and Garage Extension

ARCHITECT: S

CLIENT: _

HAAP DESIGN STUDIO

STATUS: Planning

DATE: 02/04/2026

SCALE: As Indicated @ A3

0 5m

SHEET NO:

EX - S001