

NOTES

© SK Design consultants - THIS DRAWING AND DESIGN REMAINS THE COPYRIGHT AND INTELLECTUAL PROPERTY OF SK CONSULTANTS AND SHALL NOT BE COPIED IN ANY FORMAT WITHOUT APPROVAL.

THIS DRAWING IS TO BE READ IN CONJUNCTION WITH ALL OTHER DRAWINGS AND DOCUMENTS PROVIDED. THE CONTRACTOR MUST CHECK ALL DIMENSIONS ON SITE BEFORE PLACING ORDERS FOR MATERIALS OR SHOP FABRICATIONS OR COMMENCING WORKS ON SITE. ANY DISCREPANCIES SHOULD BE NOTIFIED BEFORE PROCEEDING.



PROPOSED NORTH ELEVATION
SCALE 1 : 100



PROPOSED EAST ELEVATION
SCALE 1 : 100

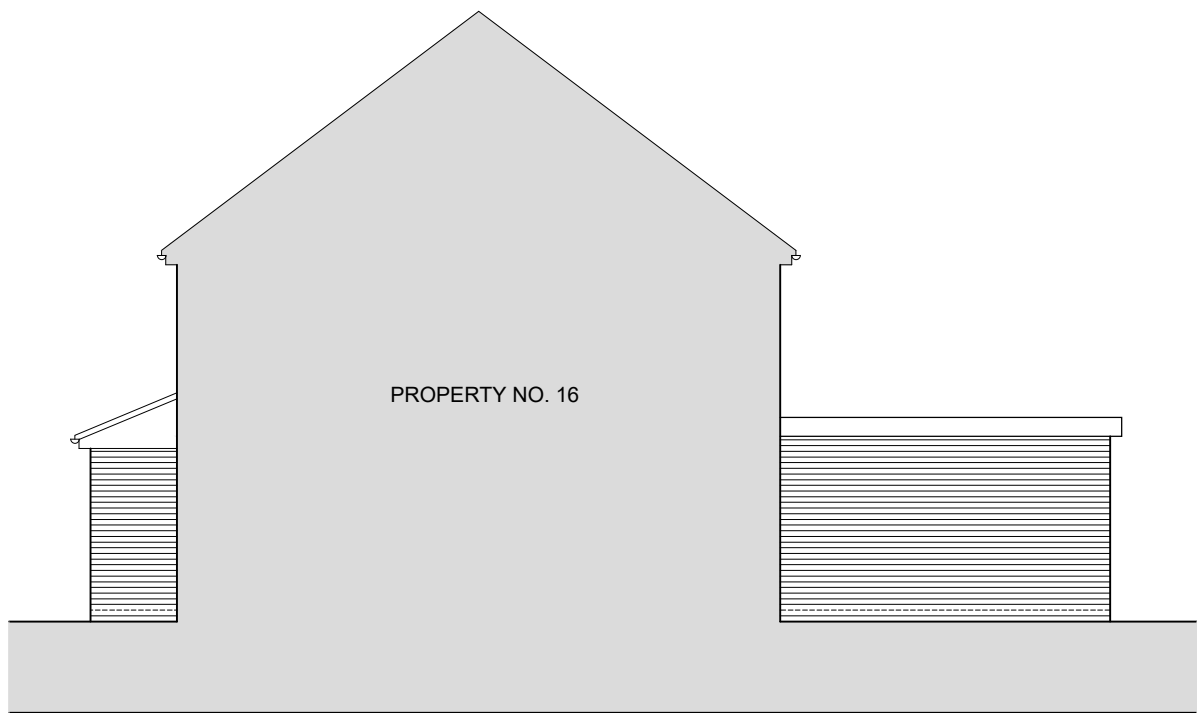

PROPOSED WEST ELEVATION
SCALE 1 : 100

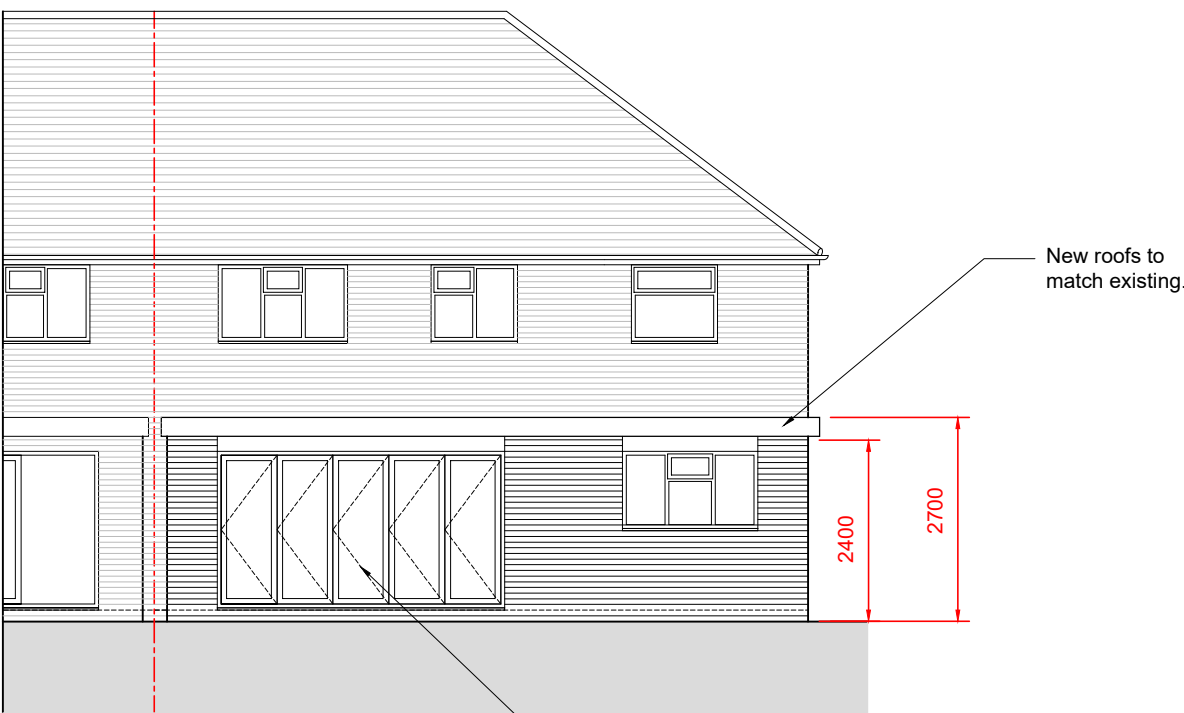

PROPOSED SOUTH ELEVATION
SCALE 1 : 100

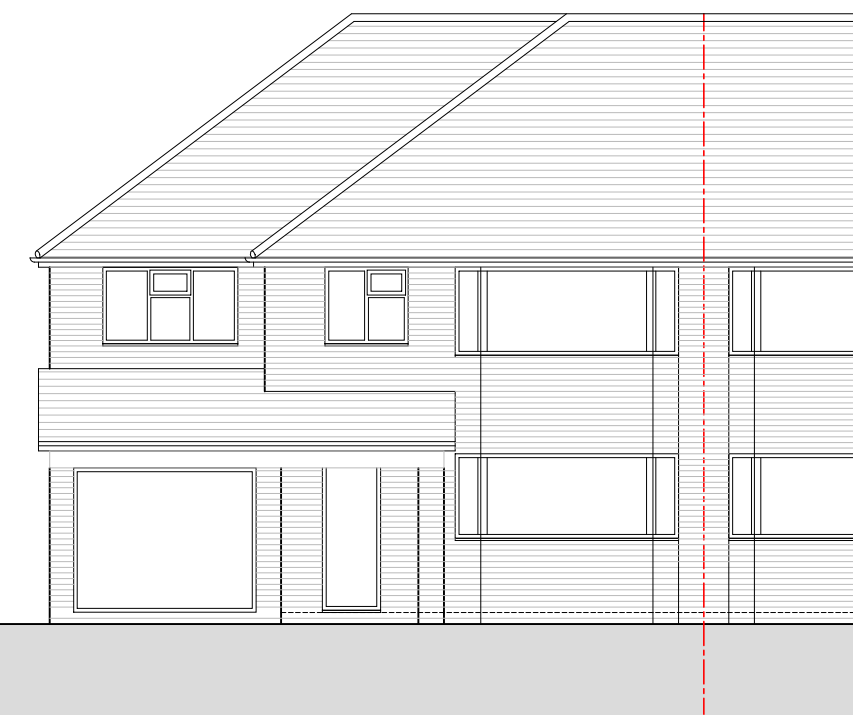

EXISTING NORTH ELEVATION
SCALE 1 : 100



EXISTING EAST ELEVATION
SCALE 1 : 100

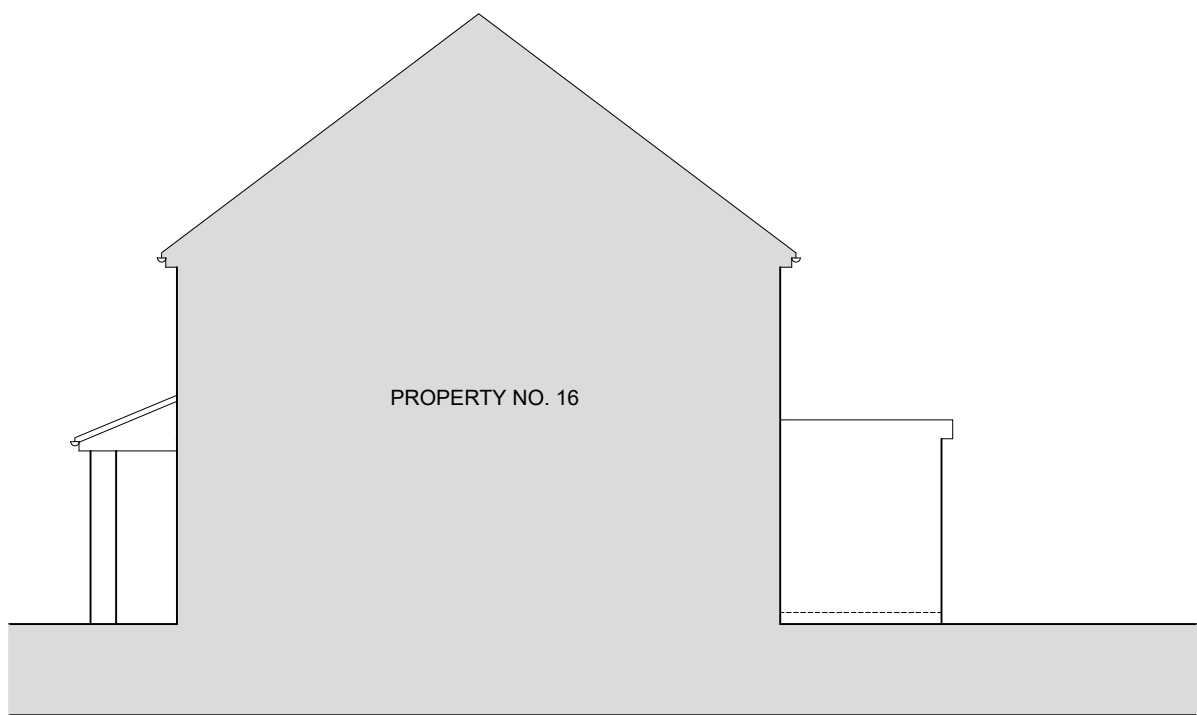

EXISTING WEST ELEVATION
SCALE 1 : 100



EXISTING SOUTH ELEVATION
SCALE 1 : 100

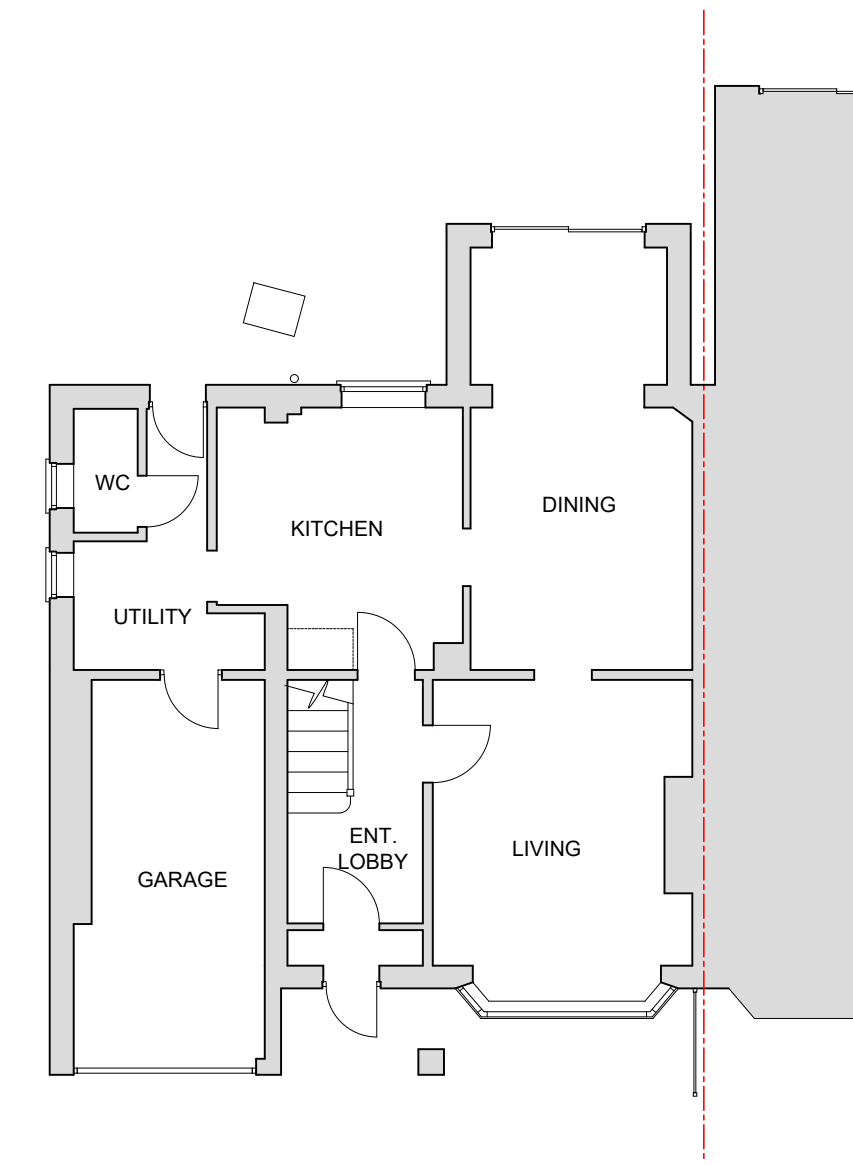

EXISTING GROUND FLOOR PLAN
SCALE 1 : 100

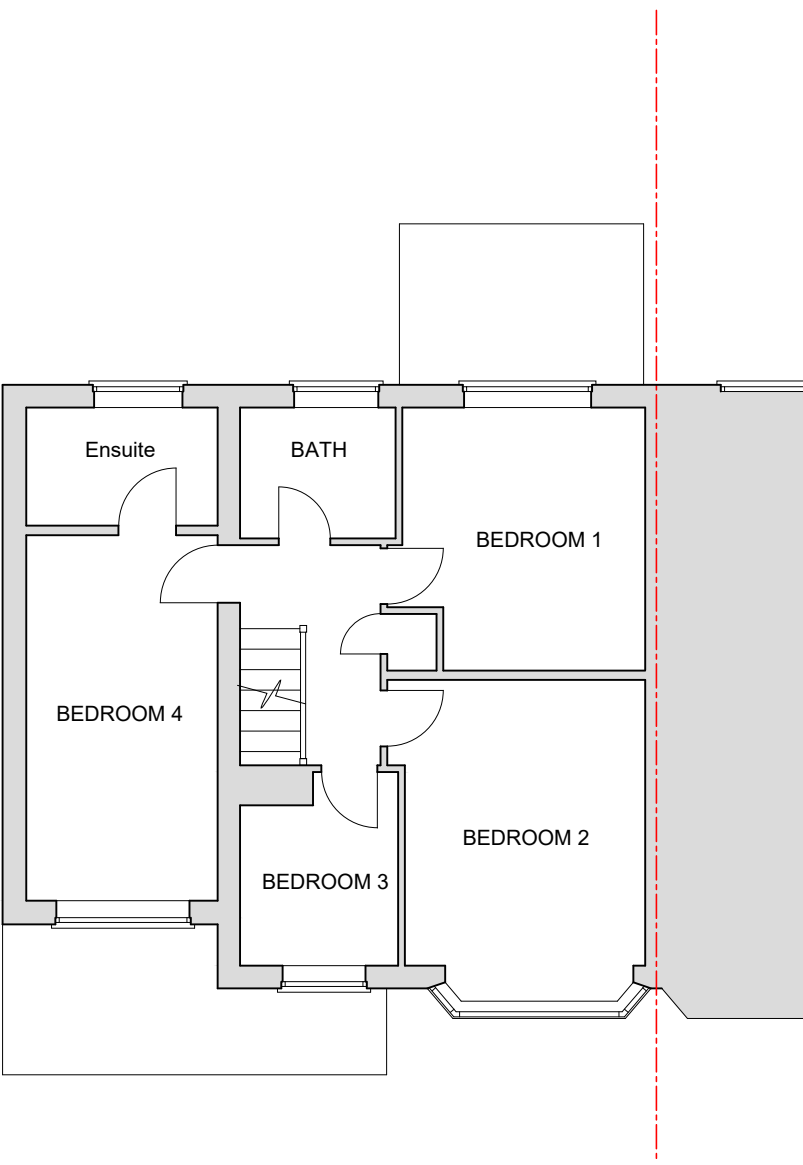

EXISTING FIRST FLOOR PLAN
SCALE 1 : 100

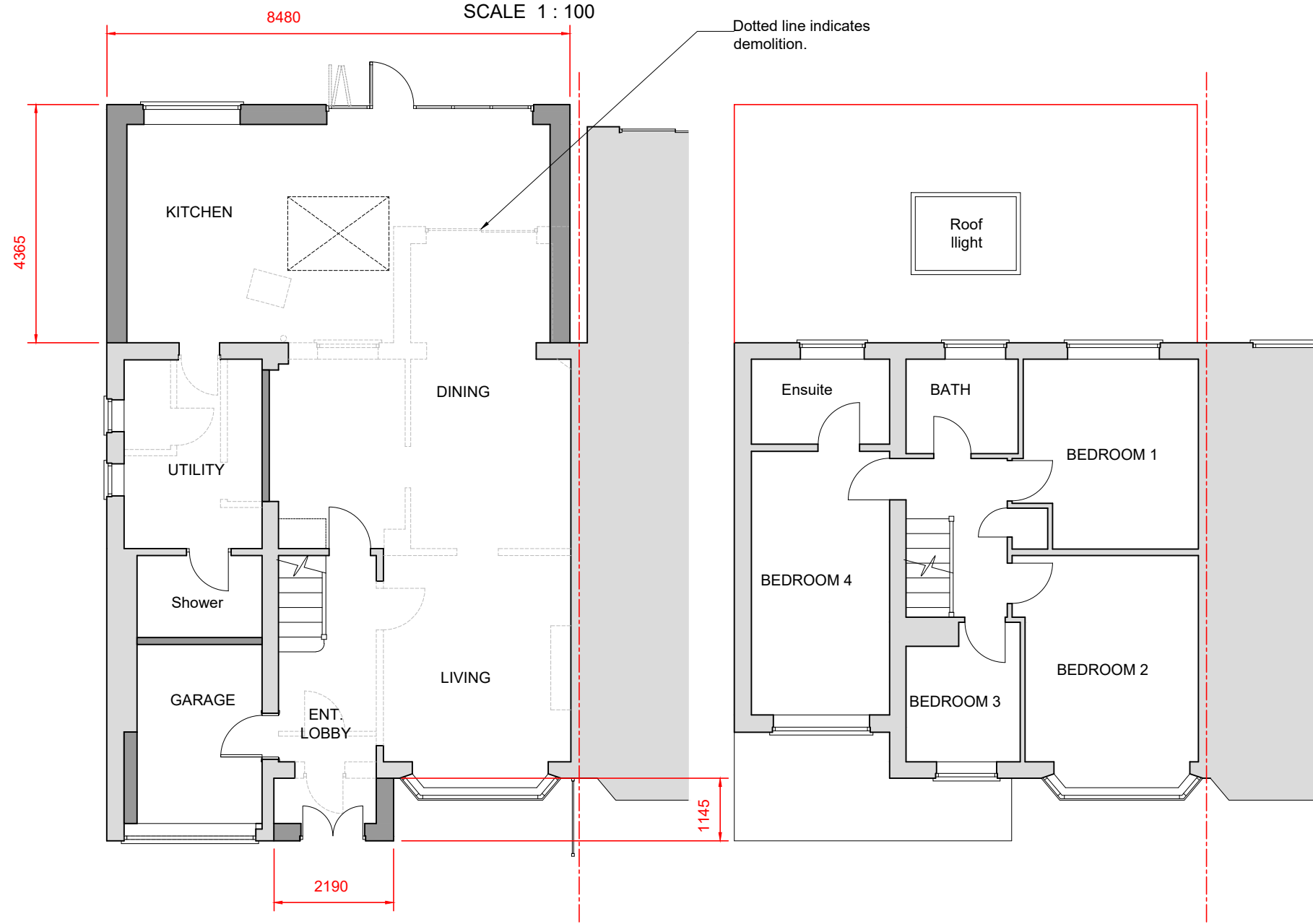

PROPOSED GROUND FLOOR PLAN
SCALE 1 : 100

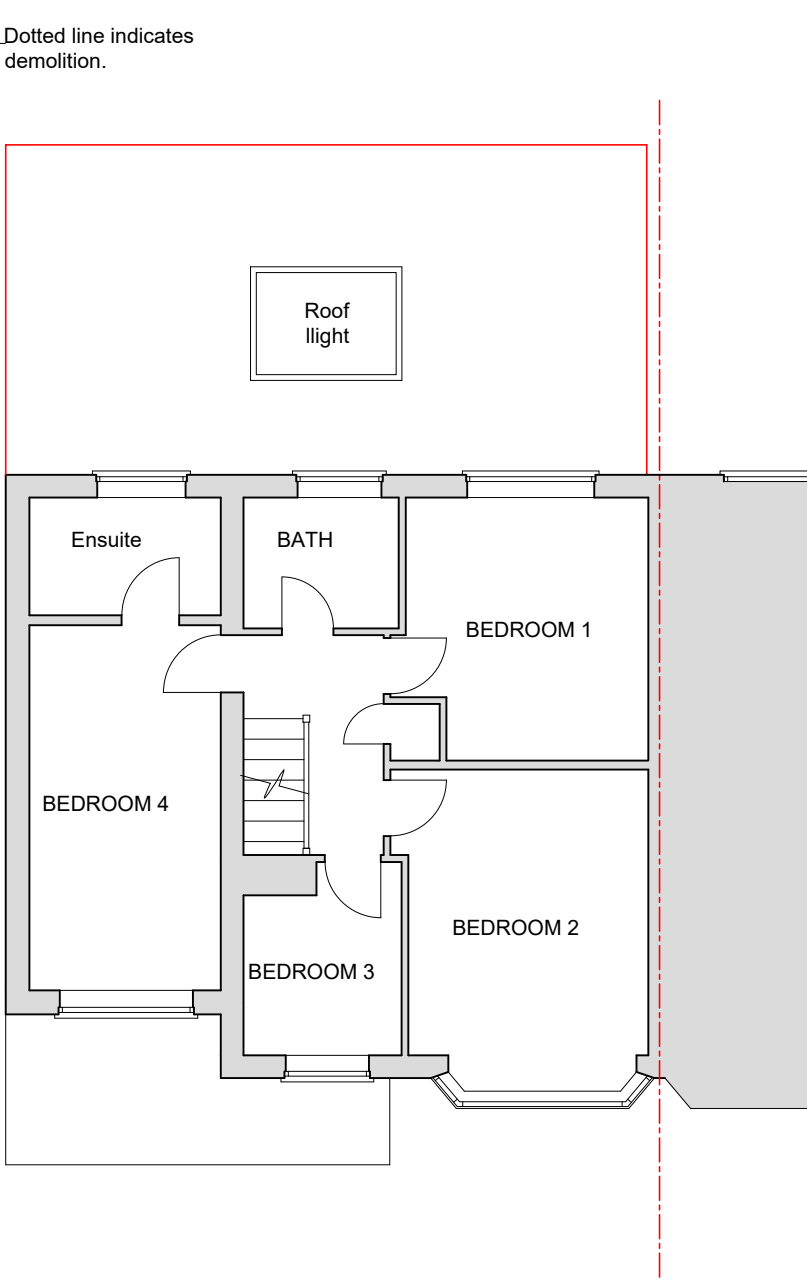

PROPOSED FIRST FLOOR PLAN
SCALE 1 : 100



SK Design Consultants
22 Netley close
Caversham
Reading RG4 6SR
Tel : 07821111602

Client:
Mr KARAMJEET SINGH

Project:
Single storey rear extension ,
and a Porch + garage conversion.

Location:
18 Selsdon Avenue , Woodley, Reading, RG5 4PG

Drawing Title:
PLANS AND ELEVATIONS

Date:
JAN 2026

Sheet Size:
A1

Drawn:
SK

Drawing No:
P1699 -02

Revision:
.