

TYPICAL LEAD GLAZING BAR

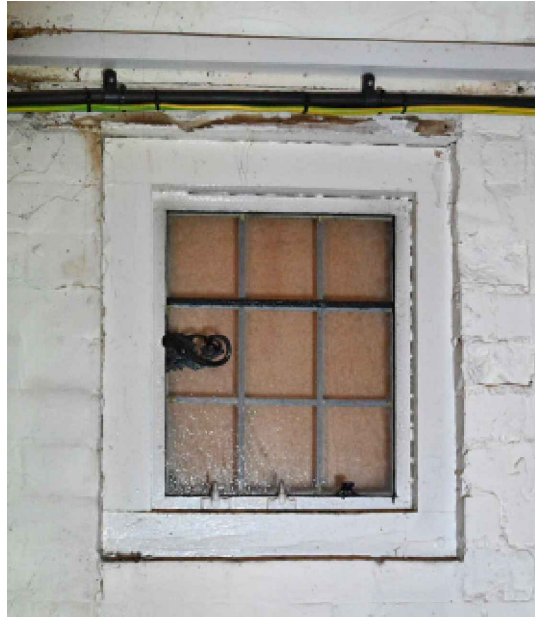
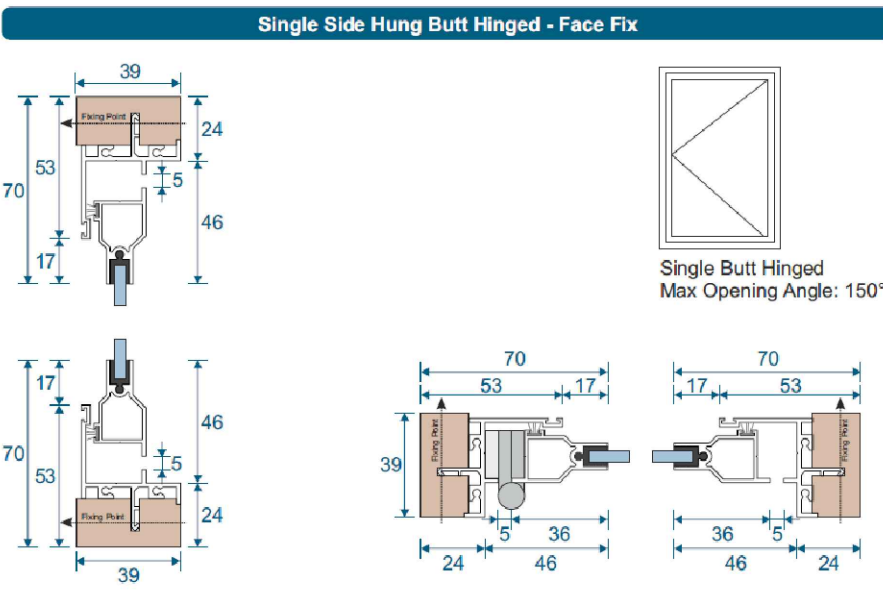
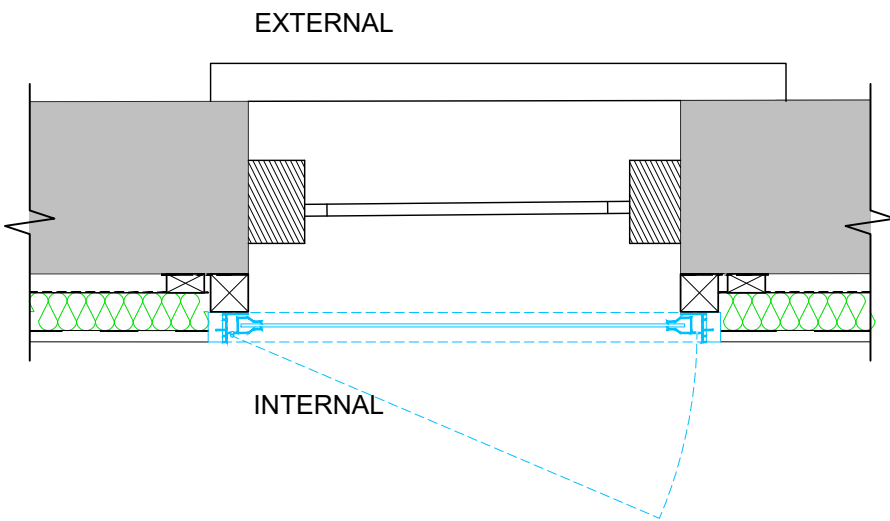

PHOTO OF EXISTING WINDOW FRAME



SECONDARY GLAZING FRAME DETAIL



03 - HORIZONTAL SECTION
SCALE 1:10

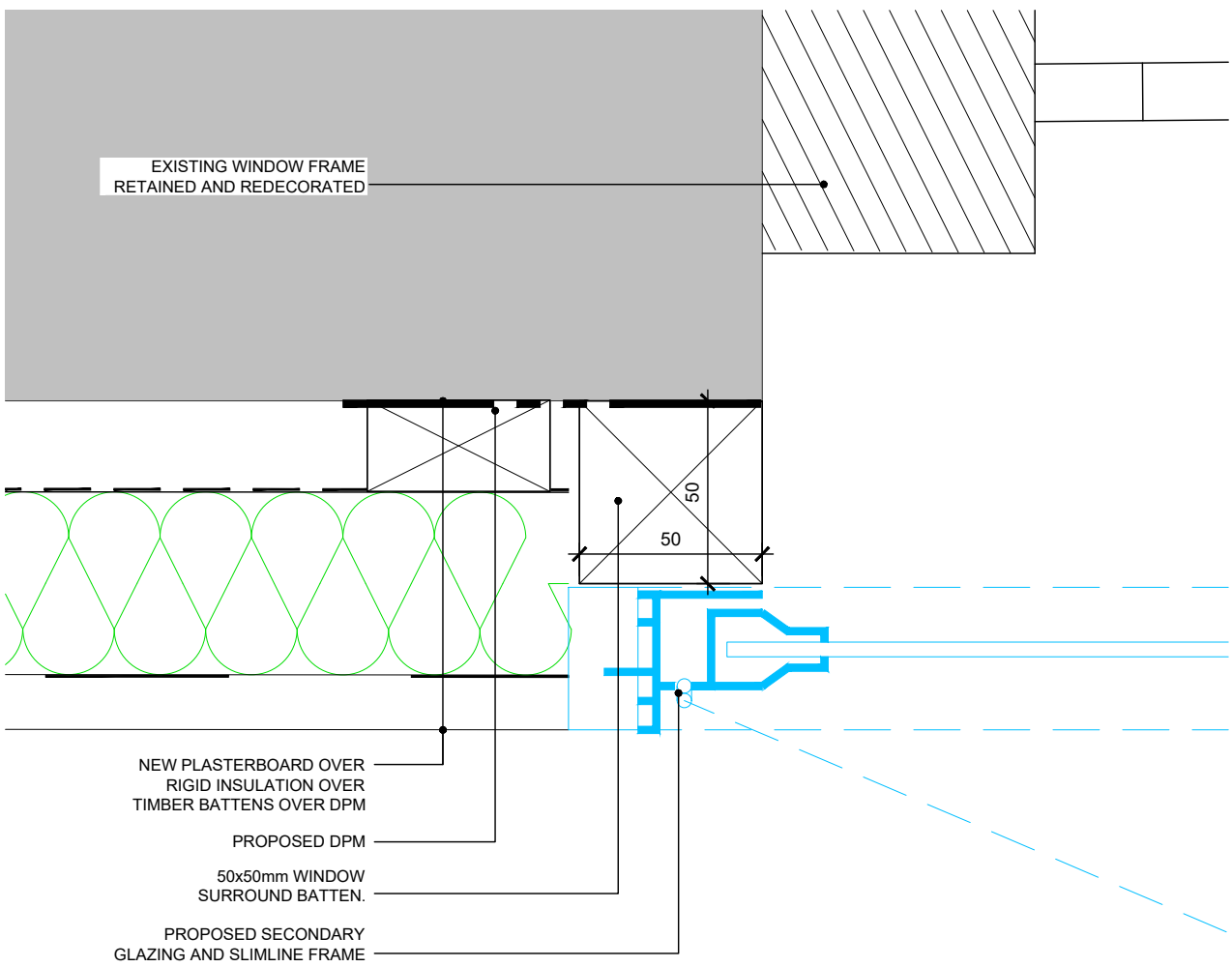

05 - HEAD, CILL & REVEAL DETAIL
SCALE 1:2

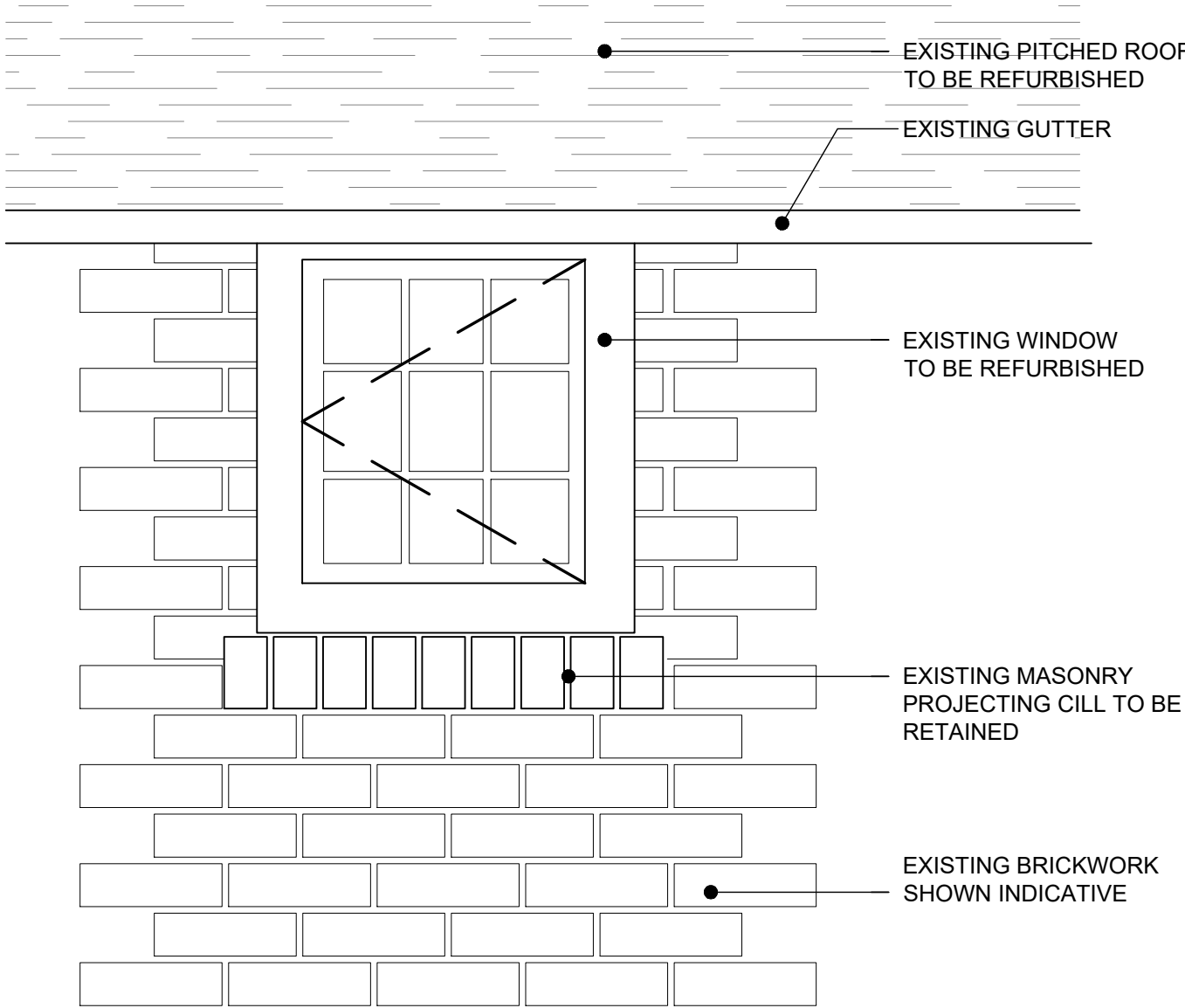

02 - EXTERNAL ELEVATION
SCALE 1:10

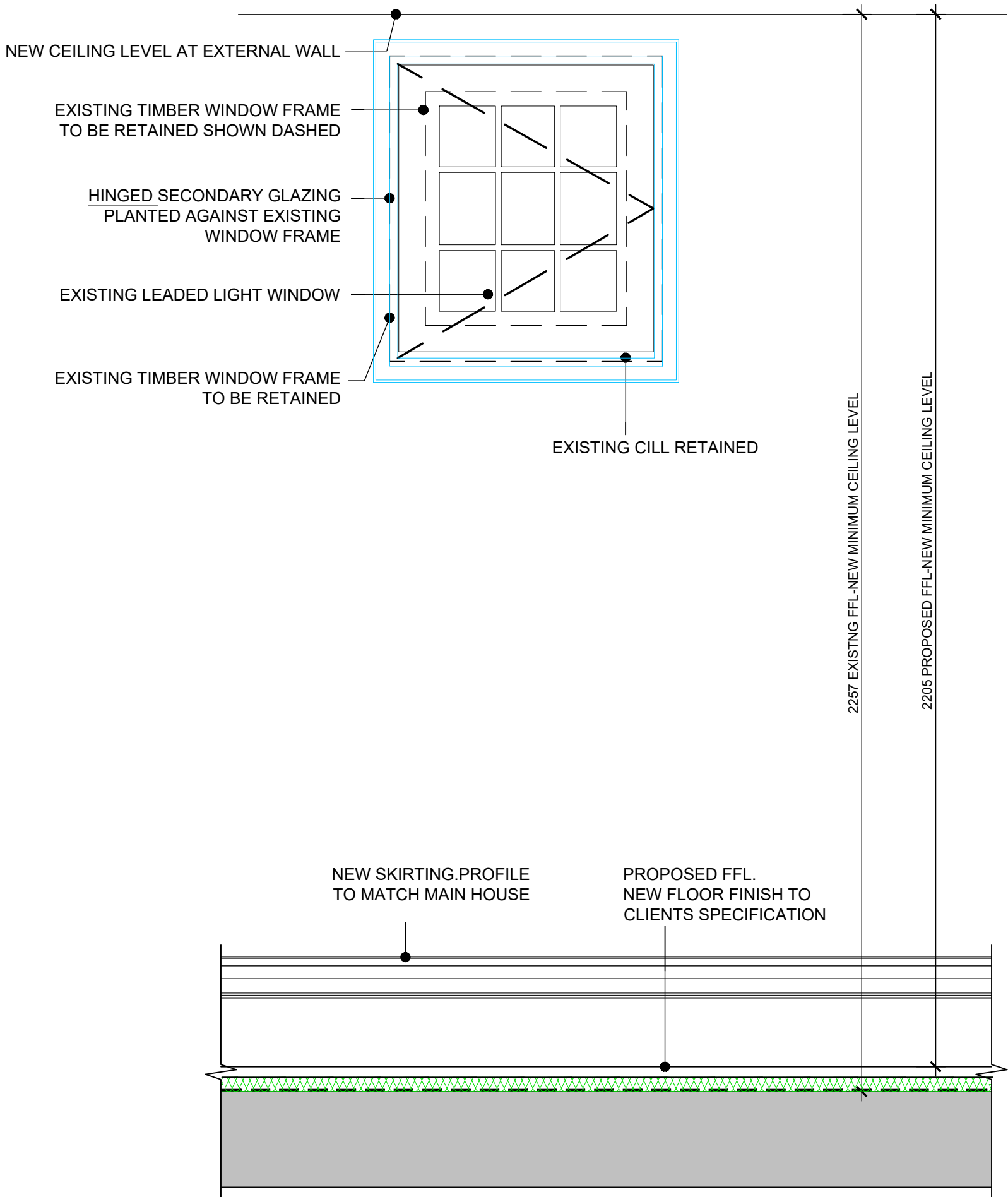

01 - INTERNAL ELEVATION
SCALE 1:10

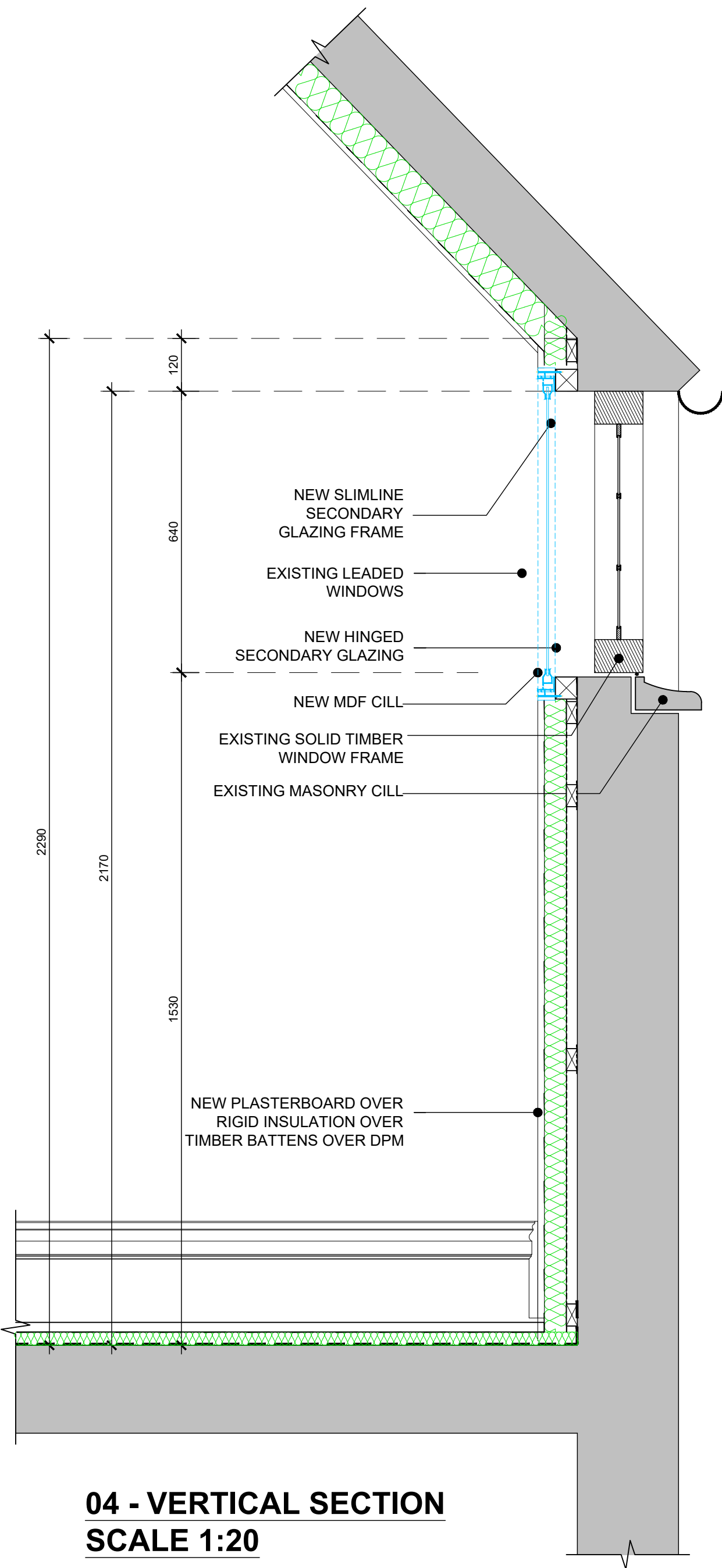

04 - VERTICAL SECTION
SCALE 1:20

WINDOW REF:
G10 - GROUND FLOOR PROPOSED KITCHEN

FOR LOCATION REFER TO DRAWING 11-002 GROUND FLOOR PLAN.

SECONDARY GLAZING FRAME TO BE ALUMINUM - COLOUR WHITE TO MATCH EXISTING

SECONDARY GLAZING FRAME FIXED TO NEW 50x50mm SOFTWOOD BATTENS TO GLAZING MANUFACTURERS GUIDANCE.

DISCLAIMER NOTE
ADJACENT PROPERTIES AND BOUNDARIES ARE SHOWN FOR ILLUSTRATIVE PURPOSES ONLY AND HAVE NOT BEEN SURVEYED UNLESS OTHERWISE STATED.
ALL AREAS SHOWN ARE APPROXIMATE AND SHOULD BE VERIFIED BEFORE FORMING THE BASIS OF A DECISION. DO NOT SCALE OTHER THAN FOR PLANNING APPLICATION PURPOSES.
ALL DIMENSIONS MUST BE CHECKED BY THE CONTRACTOR BEFORE COMMENCING WORK ON SITE. NO DEVIATION FROM DRAWING WILL BE PERMITTED WITHOUT THE PRIOR WRITTEN CONSENT OF ASCOT DESIGN.
THE COPYRIGHT OF THIS DRAWING REMAINS WITH ASCOT DESIGN AND MAY NOT BE REPRODUCED IN ANY FORM PROVISIONALLY. INSPECTION OF GROUND CONDITIONS IS ESSENTIAL PRIOR TO WORK COMMENCING.
REASSESSMENT IS ESSENTIAL WHEN THE GROUND CONDITIONS ARE APPARENT, AND REDESIGN MAY BE NECESSARY IN THE LIGHT OF SOIL CONDITIONS FOUND. THE RESPONSIBILITY FOR ESTABLISHING THE SOIL AND SUB-SOIL CONDITIONS RESTS WITH THE CONTRACTOR.

Rev	Date	Detail	Secondary Glazing Details	Dwn	Chk
C2	09.12.25	REVISED	SECONDARY GLAZING DETAILS	RS	CH
C1	29.08.25	CONSTRUCTION ISSUE	REVISED	RS	CH

0 200mm 400mm 600mm 800mm 1m
0 100mm
SCALE 1:10

Status
CONSTRUCTION

ASCOT DESIGN
Timeless architecture

HEAD OFFICE
Ashurst Manor,
Ashurst Park, Church
Lane, Slough,
Ascot, SL5 7DD
Tel: 01344 299 330

MANCHESTER
No. 1 Booths Park,
Chelford Road,
Knutsford,
Warrington, WA16 9CS
Tel: 01565 756 147

LONDON
29 Farm Street,
Mayfair,
London,
W1J 8RL
Tel: 020 39940015

Email: info@ascotdesign.com
www.ascotdesign.com

f i p in y

Client
MR STEVE HICKS

Project Title
**THE MOAT HOUSE, BIGGS LANE,
ARBORFIELD, WOKINGHAM RG29LN**

Drawing Title
**EXISTING WINDOW AND
SECONDARY GLAZING DETAILS SHEET 2**

Scale
1:10@ A1

Date
JUN 2025

Drawn
RJS

Rev
C2

Job N°
25-J4803

Drawing N°
16-007

The Copyright in this document and design is confidential to and the property of Ascot Design Limited.