

TYPICAL LEAD GLAZING BAR

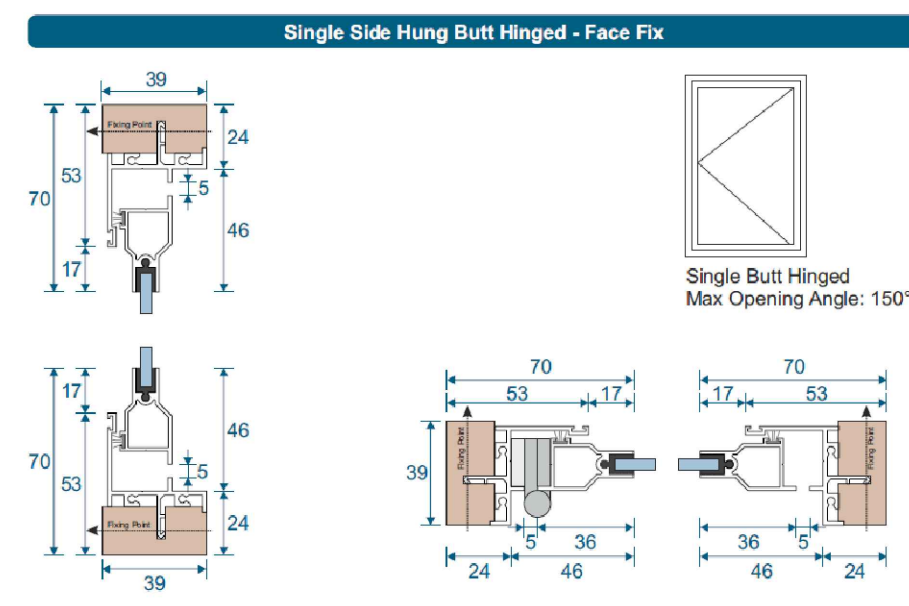

PHOTO OF EXISTING WINDOW FRAME



SECONDARY GLAZING FRAME DETAIL

WINDOW REF:  
**G11 - GROUND FLOOR PROPOSED KITCHEN**

FOR LOCATION REFER TO DRAWING 11-002 GROUND FLOOR PLAN.

SECONDARY GLAZING FRAME TO BE ALUMINUM - COLOUR WHITE  
TO MATCH EXISTING

SECONDARY GLAZING FRAME FIXED TO NEW 50x50mm SOFTWOOD  
BATTENS TO GLAZING MANUFACTURERS GUIDANCE.

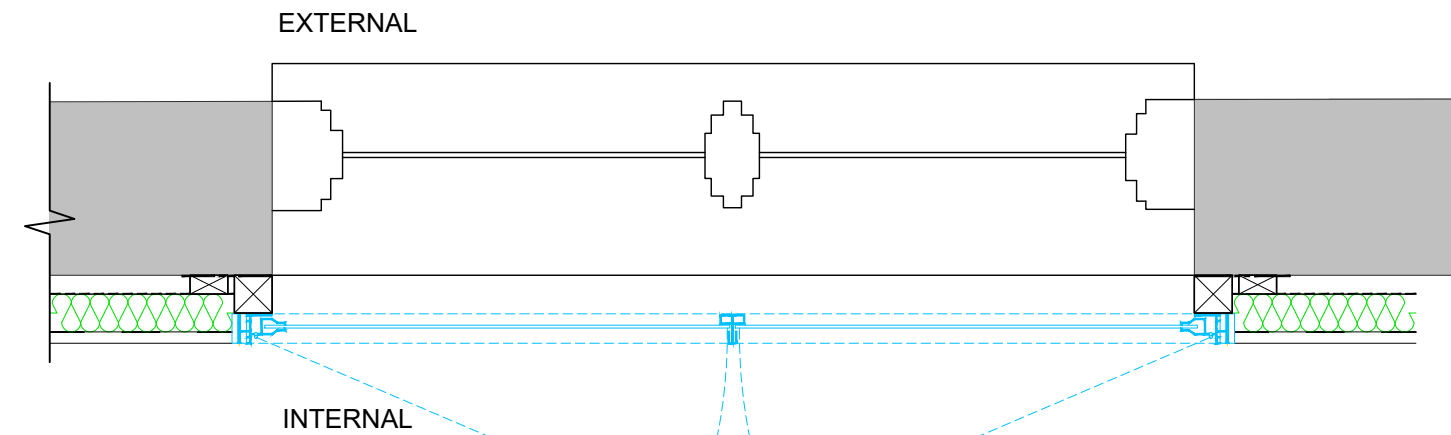

**03 - HORIZONTAL SECTION**  
**SCALE 1:10**

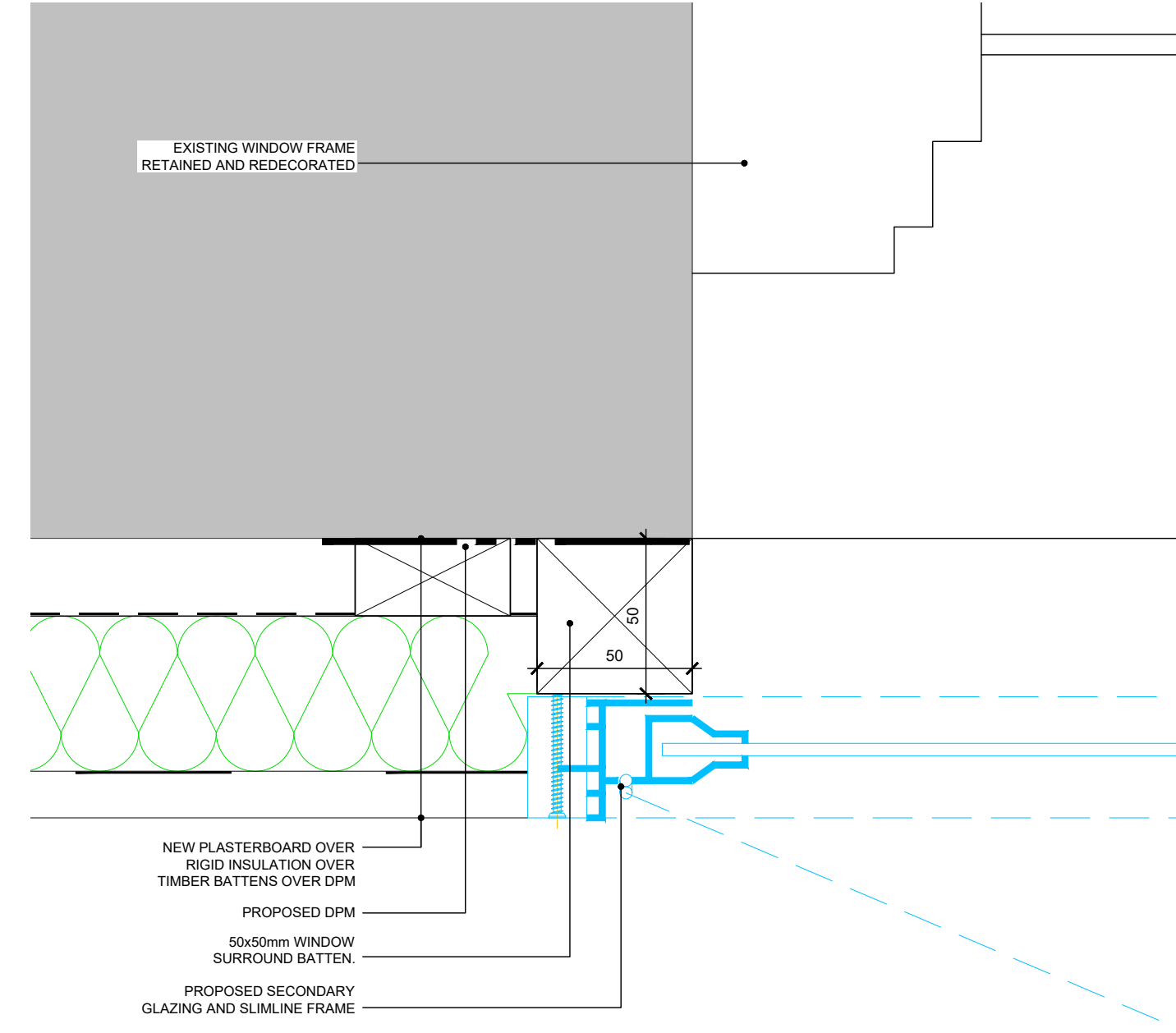

**05 - HEAD, CILL & REVEAL DETAIL**  
**SCALE 1:2**

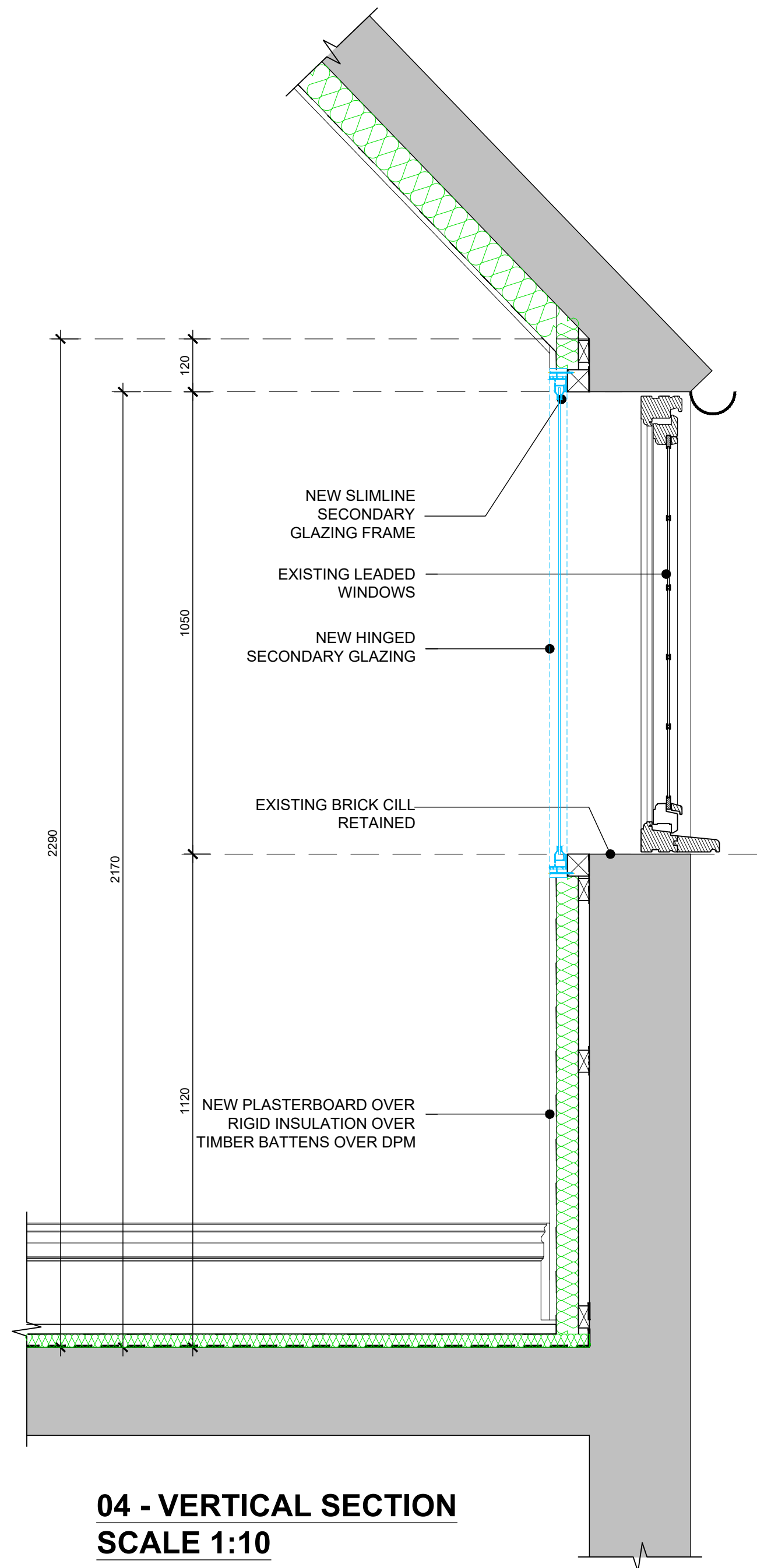

**04 - VERTICAL SECTION**  
**SCALE 1:10**

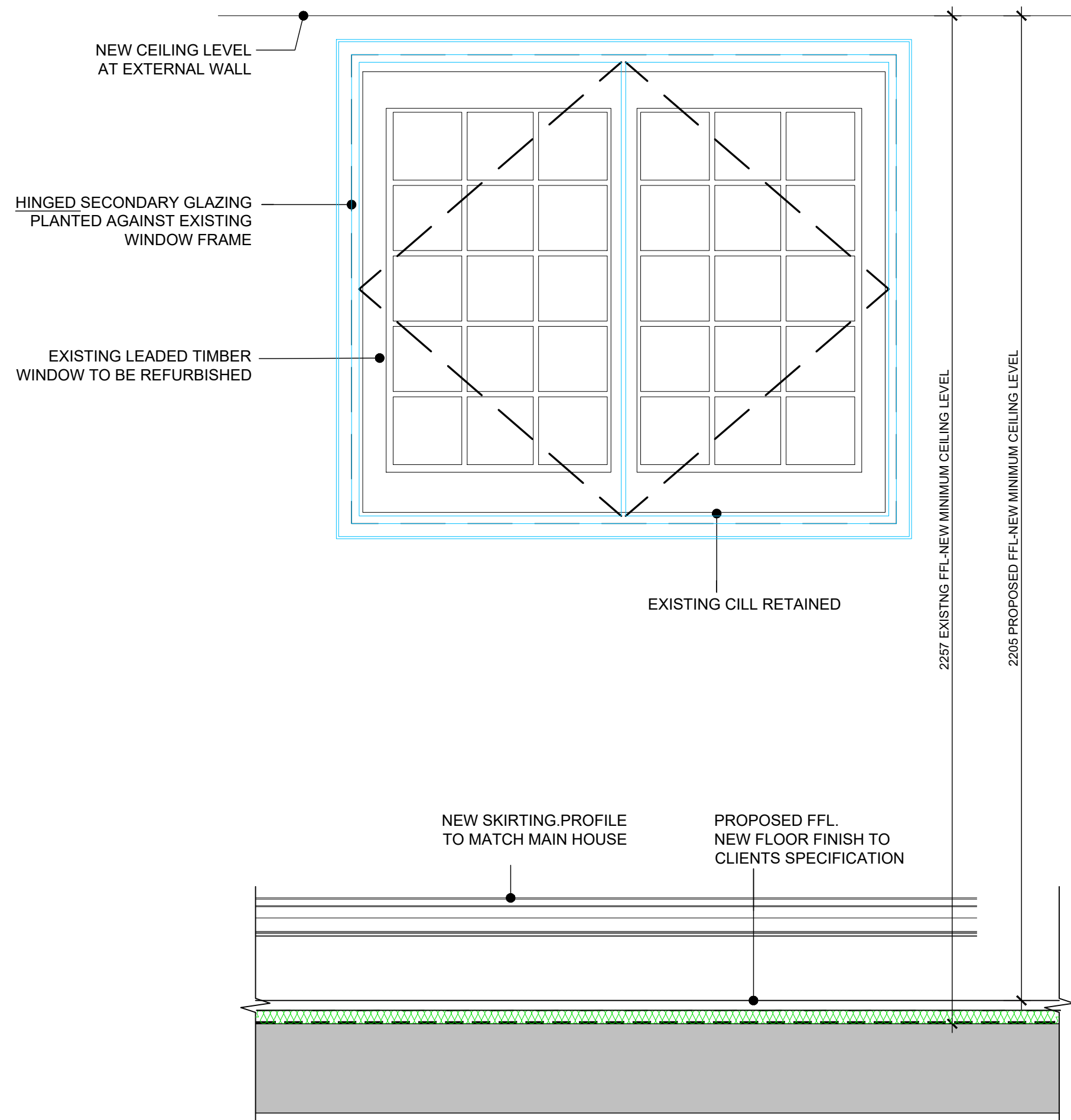

**01 - INTERNAL ELEVATION**  
**SCALE 1:10**

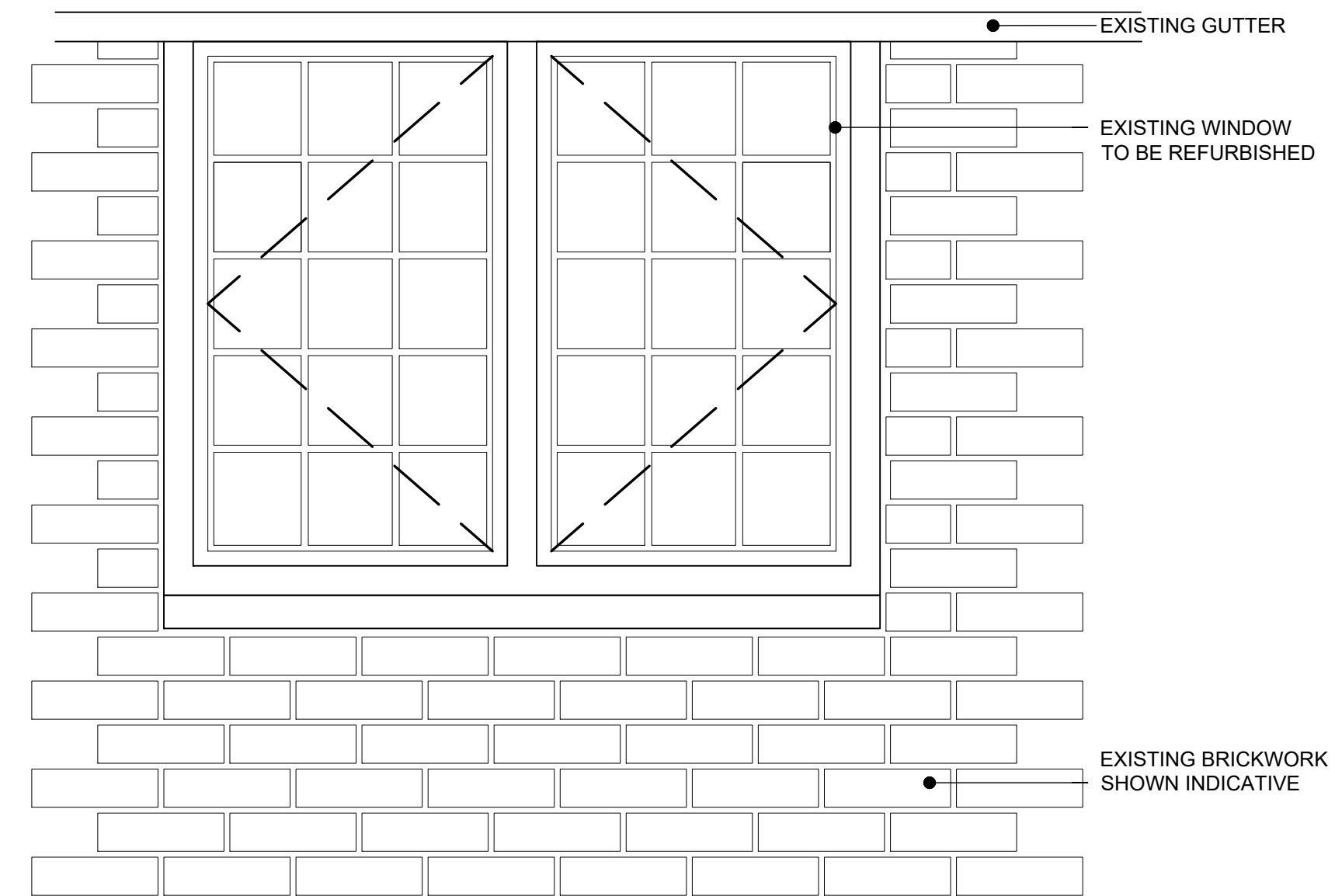

**02 - EXTERNAL ELEVATION**  
**SCALE 1:10**

DISCLAIMER NOTE  
ADJACENT PROPERTIES AND BOUNDARIES ARE SHOWN FOR ILLUSTRATIVE PURPOSES ONLY AND HAVE NOT BEEN SURVEYED UNLESS OTHERWISE STATED.  
ALL AREAS SHOWN ARE APPROXIMATE AND SHOULD BE VERIFIED BEFORE FORMING THE BASIS OF A DECISION.  
DO NOT SCALE OTHER THAN FOR PLANNING APPLICATION PURPOSES.  
ALL DIMENSIONS MUST BE CHECKED BY THE CONTRACTOR BEFORE COMMENCING WORK ON SITE.  
NO DEVIATION FROM DRAWING WILL BE PERMITTED WITHOUT THE PRIOR WRITTEN CONSENT OF ASCOT DESIGN.  
THE COPYRIGHT OF THIS DRAWING REMAINS WITH ASCOT DESIGN AND MAY NOT BE REPRODUCED IN ANY FORM WITHOUT WRITTEN CONSENT.  
GROUND FLOOR SLABS, FOUNDATIONS, SUBSTRUCTURES, ETC. ALL WORK BELOW GROUND LEVEL IS SHOWN PROVISIONALLY. INSPECTION OF GROUND CONDITIONS IS ESSENTIAL PRIOR TO WORK COMMENCING.  
REASSESSMENT IS ESSENTIAL WHEN THE GROUND CONDITIONS ARE APPARENT, AND REDESIGN MAY BE NECESSARY IN THE LIGHT OF SOIL CONDITIONS FOUND. THE RESPONSIBILITY FOR ESTABLISHING THE SOIL AND SUB-SOIL CONDITIONS RESTS WITH THE CONTRACTOR.

Rev	Date	Detail	Secondary Glazing Details	Drawn	Chk
C2	09.12.25	REVISED	RS	RS	CH
C1	29.08.25	CONSTRUCTION ISSUE	RS	RS	CH

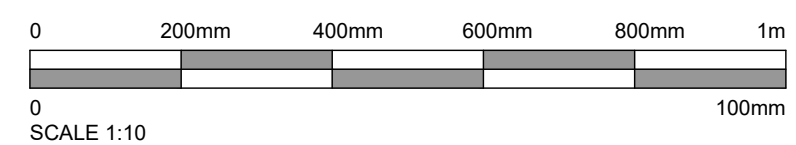

Status  
**CONSTRUCTION**

**ASCOT DESIGN**  
Timeless architecture

HEAD OFFICE  
Ashurst Manor,  
Ashurst Park, Church  
Lane, Slough,  
Ascot, SL5 8DD  
Tel: 01344 299 330

MANCHESTER  
No. 1 Booths Park,  
Chelford Road,  
Knutsford,  
Warrington, WA16 9GS  
Tel: 01565 756 147

LONDON  
29 Farm Street,  
Mayfair,  
London, W1J 8RL  
Tel: 020 39940015

Email: info@ascotdesign.com  
www.ascotdesign.com

f i p in y

Client  
**MR STEVE HICKS**

Project Title  
**THE MOAT HOUSE, BIGGS LANE,  
ARBORFIELD, WOKINGHAM RG29LN**

Drawing Title  
**EXISTING WINDOW AND  
SECONDARY GLAZING DETAILS SHEET 4**

Scale	Date	Drawn	Rev
1:10@ A1	JUN 2025	RJS	C2

Job N°	Drawing N°
25-J4803	16-009

The Copyright in this document and design is confidential to  
and the property of Ascot Design Limited.